

Families and Addictions

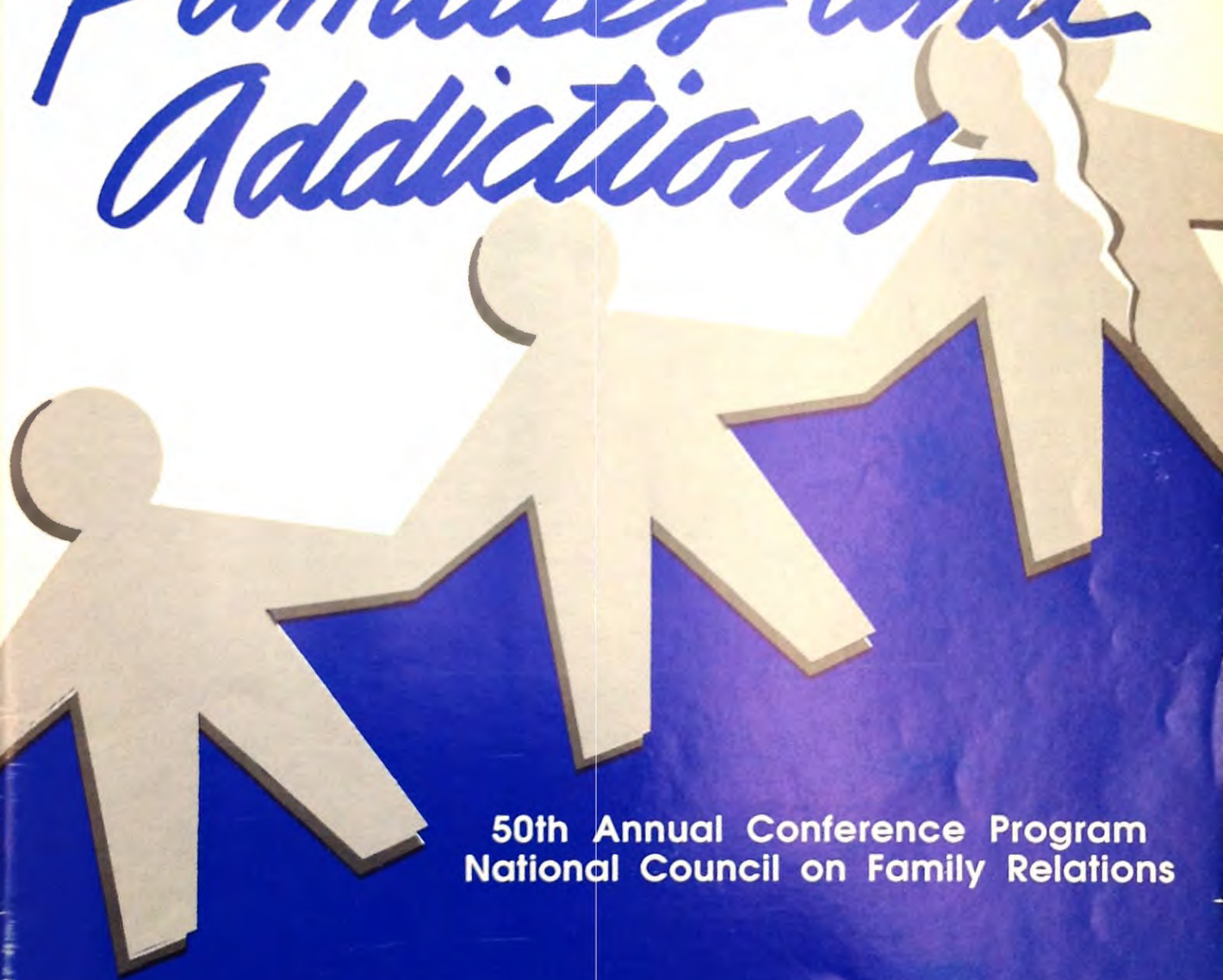

50th Annual Conference Program
National Council on Family Relations



NOVEMBER 12-16, 1988
Wyndham Franklin Plaza Hotel
Philadelphia

Theme - "NCFR" For Families . . . Fifty Years and Forever

Historical Vignette:

In 1938 a rabbi, a lawyer, and a sociologist met together to talk about beginning a new organization. On April 21, 1938, in Chicago, an organizational meeting for NCFR was held.

"The early leaders of the National Conference on Family Relations (as it was then called) envisioned an interprofessional forum to provide opportunities for individuals, organized groups and agencies interested in family life to plan and act together on concerns relevant to all forms of marriage and family relationships. To achieve this goal the NCFR selected National Conferences as the medium."

(p. 1, The National Council on Family Relations: A Fifty Year History)

The following is a quotation by David Fulcomer, an early leader who attended and planned those early conferences:

"One of the things that excited me in those early days was the amazing variety of professional persons from many disciplines and organizations that were involved in some way. I have said many times that I could not have found a nicer group of humans to know and work with over the years than those in NCFR - a very dedicated, kind, caring group of people."

Times have changed! For example:

The first annual convention was held September 17, 1938 at the Hotel Pennsylvania in New York City. The theme was "The Contribution of the Family to the Cultural Wealth of the Nation."

In 1949 the registration fee to attend NCFR's annual conference was \$1.00, and the luncheon was \$3.00, including tip and tax.

In 1950 the annual conference was held at the University of Denver. The registration fee was \$3.00 for NCFR members, and rooms at the University cost \$1.25-\$2.00 per night.

The 1962 conference was held at the University of Connecticut. A two-bedroom suite with private bath was available at the Pleasant View Lodge Motel for \$90.00 a week. Most conference delegates stayed in dormitories. The beds were extremely uncomfortable, signalling that the time was coming to start holding conferences in hotels.

The first conference which was held in a hotel was in 1964 at the Deauville Hotel, Miami Beach, FL. The full American plan at the hotel was \$11.00 double daily.

One of the most memorable conferences happened in 1971 at the YMCA Camp of the Rockies in Estes Park, Colorado. Entire families came to the conference which was held in August that year. Meals were served "family" style, and the camp was filled with NCFR attendees and their families during the week. The focus of the conference was on family participation.

Special 50th Anniversary Events

Matti Gershenfeld and the anniversary committee have planned many fun events for the week of the conference. Come and join in the festivities.

Historical Picture Display

Memories of the past 50 years located in the Exhibits Area (Wyndham Ballroom)

Opening Conference Reception

Sponsored by the Pennsylvania Council on Family Relations

One of the famous "Philadelphia Mummers Bands" will be playing at the opening conference reception, Sunday, November 13, 8:30 pm in the Wyndham Ballroom. Enjoy some Philadelphia food and music. There is no charge for this event, and all conference attendees are cordially invited to attend.

Anniversary Banquet

Tuesday evening, November 15 promises to be a special time as NCFR remembers its first fifty years of accomplishments and forges ahead to a bright future. At 7:00 President **Graham Spanier** will be honored at the Presidential Reception. He will lead past presidents of NCFR in a receiving line as a prelude to the banquet.

During the Banquet **Geof Morgan** will entertain guests as he sings and plays the guitar. He has composed special songs just for the NCFR anniversary. Past NCFR presidents will be recognized as well as NCFR members who have been a part of the organization for over 40 years. **Gerhard Neubeck**, a former NCFR president will read an "original poem" about NCFR's history. Be sure to reserve your place at the banquet on the registration form.

Anniversary Luncheon

Wednesday, November 16, at 11:30 am, you are invited to attend the ' Anniversary Luncheon. **Margaret Slingerland** and her committee have planned this function to be "upbeat" and "light". Recognition will be given to 25 years and over members of NCFR. Former president **Bert Adams** will perform some special musical numbers, and **Gerhard Neubeck** will conduct an interview with early NCFR leaders. Sign up for this event on the registration form.

Ongoing Events

- **Onsite Registration -**

Saturday, November 12, 12:00 noon to 4:00 pm; Sunday through Tuesday, November 13-15, 8:00 am-4:00 pm; Wednesday, November 16, 8:00 am-1:30 pm; Ballroom Foyer Registration Area.

Please check in to receive registration packets, name tags, and any tickets which were ordered.

- **Exhibits**

Exhibits are located adjacent to the registration area and snack bar in Wyndham Ballroom Sections A and B on the Ballroom Level of the hotel.

Attendees should plan time in their schedules to browse through the display of exhibits, books, other materials, provided by publishers and educational institutions. See the latest in family materials. The poster sessions and a pictorial history of NCFR will also be located in the exhibits areas. The program committee has planned some uninterrupted times throughout the week to visit exhibits.

Exhibit Hours: Sunday - 10:30 am - 6:00 pm; Monday - 10:00 am - 6:00 pm; Tuesday - 10:00 am - 6:30 pm.

Special Exhibit Times: Sunday - 10:30 am - 12:00 noon - Official Grand Opening of Exhibits. Plan to be there right at 10:30 and see **Ollie Pocs**, Exhibits Manager, cut the ribbon. Monday and Tuesday, 11:15 am - 12:00 noon - Exhibits Breaks. Stop by the Snack Bar and come inside to browse through the Exhibits. Tuesday - 5:00 - 6:30 pm - **Meet the Authors and Closing of Exhibits**. Attendees will have the chance to meet authors of recent books. Plan to stay at the exhibits until 6:30 and be present for the half-price book sale and the final drawings for a door prize. Only those in attendance will be eligible to win the drawing.

- **Video Exhibits**

Sunday, Monday and Tuesday, November 13-15, 8:00 am - 6:00 pm Video Exhibits are located in Salon Room 2 on the Mezzanine Level. **Martha Calderwood** is Chair of the Video Exhibits.

Be sure to stop and see the latest in videos. Excellent materials are available for viewing. The schedule and synopsis of entries will be included in the registration packets.

- **Press Room**

Saturday through Wednesday, November 12-16, 8:00 am to 4:00 pm, located in Salon 8 on the Mezzanine Level of the hotel. **Robert Kotzbauer**, Custom Newsletters, Inc., and **Donna Derr**, chairs.

This room serves as headquarters for all activities of the press. Staff are available during posted hours to answer questions and help locate speakers for any from the press who are covering the conference. Major conference speakers are asked to check in daily to give their schedule to staff.

- **Local Information/Hospitality Room**

Saturday through Wednesday, November 12-16, 8:00 am to 4:00 pm, located in the Franklin Room on the Mezzanine Level. **Brenda Hayes Johnson** is chair.

All attendees are invited to stop in at the Franklin Room, relax and meet your hosts from Pennsylvania. Brochures about restaurants, cultural events, sites to visit, and other activities will be available at the Hospitality Room. The staff will have lists of local services in the area.

This room will be closed during major sessions (plenaries, distinguished lectures).

- **Employment Service**

Sunday through Wednesday, November 13-16, 8:00 am - 4:00 pm, located in Salon 1 on the Mezzanine Level. **Roger Baldwin** is chair.

A free job search service is available during the conference. It acts as a clearinghouse for candidates seeking jobs and potential employers to meet. Job openings and candidate forms are filed in notebooks. Messages may be left at the message center in Salon 1. Anyone wishing to use this service should write the NCFR Conference Coordinator and forms will be sent prior to the convention. Please state whether you are a candidate seeking a job or an employer with a job opening. On-site registration during the conference is also available.

- **Snack Bar**

Saturday through Wednesday, November 12-16 (special times will be posted); Ballroom Foyer next to the Exhibits Area.

The Wyndham Franklin Plaza Hotel is arranging to provide coffee, soft drinks and other refreshments during the conference. This is a service to help attendees as they hurry to the many sessions.

This service will be available only if there is sufficient business, so take advantage of this opportunity.

National Council on Family Relations

1910 West County Road B, Suite 147

St. Paul, MN 55113

612-633-6933

"Families and Addictions"

November 12-16, 1988

Wyndham Franklin Plaza Hotel, Philadelphia, PA

TABLE OF CONTENTS

Advertisements.....	19,21-27,34	Post Conference Workshop	
Anniversary Banquet.....	11,37	"Domestic Policy for the 1990s.....	xiii
Anniversary Events.....	11,13,37	Poster Sessions.....	1,6,7,9,11
Anniversary Luncheon.....	13,37	Pre-Conference Workshops	
Annual Conference Program Committee.....	v	Association of Councils Officers Leadership Training.....	16
Annual NCFR Business Meeting.....	7	AIDS.....	xiii
Association of Councils Executive Board.....	17	Family Life Education.....	xii
Association of Councils Sessions.....	1,5,6,14,16	Counseling the Sexual Addict.....	xii
Award Presentations.....	4,5,8,13	Theory Construction and Research Methodology.....	x,xi
Certification of Family Life Educators.....	vii,4,7,10,12	Presidential Address.....	11
Continuing Education Units.....	viii	Program Schedule at a Glance.....	iii,iv
Distinguished Lectures.....	2,5,10	Receptions.....	3,6,10,11
Exhibits.....	i,1,4,6,9,11,18	Registration Form.....	Colored Insert
Family Resources Database Training Sessions.....	vii,1,6,10	Registration Information.....	i,vii,Colored Insert
First-Timers Reception.....	1	Section Business Meetings	
Focus Group Sessions.....	2,3,7,12	Education and Enrichment.....	2
Future NCFR Conferences.....	15	Ethnic Minorities.....	9
General Conference Information.....	vii,viii	Family Action.....	4
Hotel Information.....	vii,Colored Insert	Family and Health.....	7
Index to Program Participants.....	28-34	Family Discipline.....	2,9
Informal Round Table Seminars.....	6,Colored Insert	Family Therapy.....	4
Interfaith Service.....	1	Feminism and Family Studies.....	4
Invited Round Table Seminars.....	10,Colored Insert	International.....	9
Local Arrangements Committee.....	v	Religion and Family Life.....	4
Map of Wyndham Franklin Plaza Hotel.....	36	Research and Theory.....	7
Meet the Authors.....	vii,11	Section Sessions	
Meetings of Other Organizations.....	16	Education and Enrichment.....	2,3,5,7,9,11,12,13,14
NCFR Board Meetings.....	16	Ethnic Minorities.....	2,3,5,8,9,10,12,13
NCFR Board of Directors.....	17	Family Action.....	2,4,5,8,9,11,12,13,14
NCFR Committee Meetings.....	16	Family and Health.....	4,5,8,9,11,12,13,14
NCFR Current and Past Presidents.....	Back Cover	Family Discipline.....	2,5,7,10
NCFR Long-time Members.....	15	Family Therapy.....	2,3,4,5,6,8,10,11,12,13,14
NCFR Membership Form.....	35	Feminism and Family Studies.....	2,4,5,6,7,8,9,10,12,14,15
NCFR Staff.....	19	International.....	4,8,12,14,15
Ongoing Sessions		Research and Theory.....	1,2,3,4,5,6,8,10,13,14,15
Annual Conference Registration.....	i	Silent Auction.....	viii
Child Care.....	viii	Special Sessions.....	2,5,7,9,11,13
Employment Service.....	i	State, Regional, and Local Council Meetings.....	2,7
Exhibits.....	i,1,4,6,9,11,18	State, Regional, and Local Council Presidents.....	17
Hospitality Suite/Local Information.....	i	Student/Young Professional Sessions.....	2,7
Press Room.....	i	Tapes.....	vii
Snack Bar.....	i	Tours.....	viii,xiii
Video Exhibit.....	i	Travel Arrangements.....	vii,20
Open Houses.....	1,7	Welcome Letter.....	vi
Party Sponsored by Students/Young Professionals.....	7		
Plenary Sessions.....	1,4,5,8,13		
Plenary Speakers and Distinguished Lecturers.....	ix		

Bring this copy of the program with you to the Conference.

Burges award (P 4.)

PROGRAM SCHEDULE AT A GLANCE

FRIDAY, NOVEMBER 11

8:00 am - 6:00 pm
NCFR Certification Review Committee Meeting
2:00 pm
THEORY CONSTRUCTION AND RESEARCH METHODOLOGY
WORKSHOP
6:30 pm
Association of Councils Executive Board Meeting
8:00 - 10:00 pm
Theory Construction and Research Methodology Workshop
Special Session & Reception

SATURDAY, NOVEMBER 12

8:00 am
ONGOING EVENTS
Hospitality Room/Local Information/Press Room
8:00 am - 6:00 pm
NCFR Certification Review Committee Meeting
8:00 am - 5:15 pm
THEORY CONSTRUCTION AND RESEARCH
METHODOLOGY WORKSHOP CONTINUED
8:30 am - 3:00 pm
ASSOCIATION OF COUNCILS WORKSHOP AND
BUSINESS MEETING
8:30 am - 4:00 pm
PRE-CONFERENCE WORKSHOP ON AIDS
9:00 am - 4:30 pm
PRE-CONFERENCE WORKSHOP ON COUNSELING THE
SEXUAL ADDICT
11:30 am - 12:30 pm
NCFR Finance Committee Meeting
12:00 noon - 4:00 pm
ANNUAL CONFERENCE REGISTRATION
12:45 - 2:45 pm
NCFR Publications Committee Meeting
1:00 - 2:00 pm
Local Arrangements Committee Chairs Meeting
3:00 - 10:00 pm
NCFR Board of Directors Meeting (1987-88 members).
8:00 pm -
THEORY CONSTRUCTION AND RESEARCH METHODOLOGY
WORKSHOP BUSINESS MEETING AND RECEPTION

SUNDAY, NOVEMBER 13

7:30 - 9:30 am
NCFR Publications Committee Meeting
7:45 - 9:45 am
ASSOCIATION OF COUNCILS BREAKFAST SEMINAR
8:00 AM
ONGOING EVENTS (Sun. - Wed.)
Annual Conference Registration
Employment Service
Hospitality Room/Local Information
Press Room
8:00 am - 6:00 pm
VIDEO EXHIBIT
8:00 - 11:30 am
Extension Family Life Specialists Meeting
8:00 am - 12:00 pm
PRE-CONFERENCE WORKSHOP ON FAMILY LIFE
EDUCATION SPONSORED BY EDUCATION AND
ENRICHMENT SECTION
9:00 - 11:30 am
THEORY CONSTRUCTION AND RESEARCH METHODOLOGY
WORKSHOP CONTINUED
8:30 - 10:30 am
NCFR FAMILY RESOURCES DATABASE
WORKSHOP/DEMONSTRATION
9:45 - 10:30 am
INTERFAITH SERVICE SPONSORED BY THE
RELIGION AND FAMILY LIFE SECTION

9:45 - 11:45 am
NCFR Board of Directors Meeting (1987-88 members).
10:00 am - 5:00 pm
National Coalition on AIDS and the Family Meeting
10:45 am - 8:30 pm
Feminism and Family Studies Section - Hospitality Room
10:30 am
GRAND OPENING OF EXHIBITS
11:30 am - 12:45 pm
REFEREED POSTER SESSION
11:45 am - 12:45 pm
FIRST TIMERS RECEPTION
1:00 - 2:15 pm
OPENING PLENARY SESSION - Patrick Carnes
2:30 - 3:45 pm
SECTION MEETINGS I
4:00 - 5:00 pm
DUVALL DISTINGUISHED LECTURE - Paul C. Glick
5:00 - 6:15 pm
Qualitative Family Research Network Meeting
1989 NCFR Annual Conference Program Committee Meeting
EDUCATION AND ENRICHMENT SECTION
BUSINESS MEETING
New York Council Reception
5:00 - 7:00 pm
STUDENT SKILLS EXCHANGE
7:00 - 8:15 pm
SECTION MEETINGS II
TIPS FOR PUBLISHING IN "FAMILY RELATIONS" - Timothy
Brubaker
Family Resource Management Meeting
Family Discipline Section Ethics Committee Meeting
8:30 - 9:30 pm
OPENING CONFERENCE RECEPTION
SPONSORED BY PENNSYLVANIA COUNCIL ON
FAMILY RELATIONS FEATURING THE
"PHILADELPHIA MUMMER BANDS"

MONDAY, NOVEMBER 14

7:00 - 8:15 am
FOCUS GROUP MEETINGS
Adoption; Middle Years; Rural Families; Single
Parent Families
NCFR Task Force on AIDS Meeting
7:00 - 9:00 am
NCFR Membership Committee Meeting
7:00 - 10:00 am
NCFR Certification Committee on Continuing Education
Meeting
7:30 - 10:00 am
Groves Conference Board Meeting
8:00 - 9:00 am
Family Relations Editors Meeting
8:00 am - 6:00 pm
VIDEO EXHIBIT
8:30 - 9:45 am
SECTION MEETINGS III
10:00 - 11:15 am
PLENARY SESSION - M. Duncan Stanton
11:15 am - 12:00 noon
EXHIBITS BREAK
INFORMATION SESSION - NCFR FAMILY LIFE EDUCATOR
CERTIFICATION: PROCESS AND CONTENT
11:30 am - 1:00 pm
Current and Incoming Association of Councils Executive
Board Luncheon
12:00 - 1:00 pm
SECTION BUSINESS MEETINGS
Family Action
Family Therapy
Feminism and Family Studies
Religion and Family Life

1:00 - 2:15 pm

SECTION MEETINGS IV

MINI-WORKSHOP - M. DUNCAN STANTON
(Sponsored by Family Therapy Section)

2:30 - 3:45 pm

PLENARY SESSION - SPONSORED BY
ASSOCIATION OF COUNCILS and EDUCATION
AND ENRICHMENT - John Bradshaw

3:45 - 4:15 pm

RECEPTION FOR VISITING DISTINGUISHED
SOVIET SCHOLARS, (Sponsored By The NCFR
International Section)

4:15 - 5:30 pm

INFORMAL ROUND TABLE SEMINARS (Sponsored
by Sections and Association of Councils)

MINI-WORKSHOP - M. DUNCAN STANTON

CONTINUED

EXHIBITS BREAK

REFEREED POSTER SESSION

DEMONSTRATION OF FAMILY RESOURCES DATABASE

Journal of Marriage and the Family Editors Meeting

NCFR Nominating Committee Meeting

5:45 - 6:45 pm

ANNUAL NCFR BUSINESS MEETING

7:00 pm

NETWORKING: NCFR CERTIFIED FAMILY LIFE
EDUCATOR GATHERING

7:30 - 9:00 pm

SECTION BUSINESS MEETINGS

Research and Theory

FAMILY AND HEALTH SECTION BUSINESS MEETING AND

RECEPTION HONORING WILLIAM DOHERTY AND

THOMAS CAMPBELL

NETWORKING: MARRIAGE AND FAMILY ENRICHMENT

TIPS FOR PUBLISHING IN JOURNAL OF MARRIAGE AND

THE FAMILY - Alan Booth, Gay Kitson

NCFR Fund Raising Committee Meeting

Southeast Council Executive Committee Meeting

SPECIAL SESSION: METHODS OF TEACHING

INTRODUCTION TO FAMILY SCIENCE

8:00 pm

Open House, Sponsored by Groves Conference on Marriage
and the Family

9:00 pm

PARTY SPONSORED BY STUDENTS/YOUNG
PROFESSIONALS

TUESDAY, NOVEMBER 15

7:00 - 8:15 am

FOCUS GROUP MEETINGS

Aging and the Family; Peace and the Family; Remarriage
and Stepparenting; Sexuality and the Family

STUDENT/YOUNG PROFESSIONALS BREAKFAST
MEETING

NCFR Long-Range Planning Committee Meeting

7:30 - 10:00 am

Groves Conference Program Committee Meeting

8:00 am - 6:00 pm

VIDEO EXHIBIT

8:30 - 9:45 am

SECTION MEETINGS V

10:00 - 11:15 am

PLENARY SESSION - JoAnn Krestan

11:15 am - 12:30 pm

EXHIBITS BREAK

REFEREED POSTER SESSION

12:00 - 1:00 pm

SECTION BUSINESS MEETINGS

Ethnic Minorities

Family Discipline

International

1:00 - 2:15 pm

SECTION MEETINGS VI

2:30 - 3:45 pm

INVITED ROUND TABLE SEMINARS

SPECIAL RECEPTION SPONSORED BY THE
ETHNIC MINORITIES SECTION

REFEREED POSTER SESSION

DEMONSTRATION OF FAMILY RESOURCES DATABASE

INFORMATION SESSION - NCFR FAMILY LIFE EDUCATOR

CERTIFICATION: PROCESS AND CONTENT

A CONVERSATION ABOUT RESOURCES FOR RESEARCH
AT THE FEDERAL LEVEL

MEDIA IMAGES OF MEN AS FAMILY MEMBERS

4:00 - 5:00 pm

NCFR PRESIDENTIAL ADDRESS - Graham Spanier

5:00 - 6:30 pm

MEET THE AUTHORS/CLOSING OF EXHIBITS

5:00 - 6:15 pm

1989 NCFR Annual Conference Program Committee Meeting

NCFR Nominating Committee Meeting

7:00 pm

PRESIDENTIAL RECEPTION (OPEN TO ALL)

7:30 pm

GOLDEN ANNIVERSARY BANQUET

WEDNESDAY, NOVEMBER 16

7:00 - 8:15 am

FOCUS GROUP MEETINGS

Family Centers; Nursing; Poverty; Work and Families

7:00 - 8:15 am

Meeting of NCFR Committee on Minority Issues

Complimentary Breakfast Sponsored by Al-Anon Family
Groups

7:30 - 10:00 am

Groves Conference Board Meeting

7:45 - 8:30 am

INFORMATION SESSION - NCFR FAMILY LIFE EDUCATOR

CERTIFICATION: PROCESS AND CONTENT

8:30 - 9:45 am

SECTION MEETINGS VII

10:00 - 11:15 am

REUBEN HILL/ANATOLY KHARCHEV MEMORIAL
PRESENTATION

11:30 am - 1:30 pm

SPECIAL ANNIVERSARY LUNCHEON

1:45 pm - 3:00 pm

SECTION MEETINGS VIII

1:45 pm - 2:45 pm

Orientation Meeting for New Members of 1988-89 NCFR Board

3:00 pm - 5:00 pm

NCFR Board Meeting (1988-89 Members)

3:15 pm - 4:30 pm

SECTION MEETINGS IX**THURSDAY, NOVEMBER 17**

8:30 - 3:00 pm

POST CONFERENCE WORKSHOP

ANNUAL CONFERENCE PROGRAM COMMITTEE



Robert Lewis

Program Vice President (Chair) Robert Lewis
 Program Vice President-Elect.....Brent Miller
 Section Chairs:
 Education and EnrichmentBetty Barber
 Ethnic MinoritiesOuida Westney
 Family Action..... Charles Hennon
 Family and Health.....Catherine Gilliss
 Family Discipline Randal Day
 Family Therapy D. Kim Openshaw
 Feminism and Family Studies..... Alexis Walker
 International..... Dianne Kieren
 Religion and Family Life Ron Flowers
 Research and Theory.....David Klein
 Association of Councils Sessions.....
 Romona Powers and Eileen Earhart
 Poster SessionsRobert Salt
 Round Table Seminars.....Mark Roosa
 Theory Construction and Research Methodology
 Workshop Chair Suzanne Steinmetz
 Local Arrangements Co-Chairs.....
 Miriam Gavigan and Sylvia Clavan
 Student Functions.....
 Jennie Barr and Kay Young-McChesney
 50th Anniversary Events
 Matti Gershenfeld and Margaret Slingerlend
 Speakers.....Dennis Edwards

NCFR ANNUAL CONFERENCE LOCAL ARRANGEMENTS

Sylvia Clavan

Miriam Gavigan

Local Arrangements Co-Chairs.....
 Miriam Gavigan and Sylvia Clavan
 Chair for Opening Reception Miriam Gavigan
 Alternative Housing/Child Care..... Kathryn Kopf
 Liaison for Emergencies John Connors
 Local Information & Hospitality Room
 Brenda Hayes Johnson
 Volunteers ChairRoma Hanks and Debra Berke
 Audio-Visual Coordinator ...Carl Williams & JoAnn Trama
 PhotographerBob Kotzbauer
 Local Publicity and Press..... Bob Kotzbauer and
 Donna Derr
 Video..... Martha Calderwood and
 JoAnn Trama
 Exhibits..... Ollie Pocs
 Employment Service.....Roger Baldwin
 VIP.....Ethel & Kenneth Pickett
 Audio Recording Service.....Custom Audio Tapes
 50th Anniversary Committee.....Matti Gershenfeld,
 Catherine Chilman, Evelyn Duvall, John Murray,
 Margaret Slingerlend, Britton Wood

Ex Officio Cindy Winter, Conference Coordinator
 Mary Jo Czapski, Executive Director
 Graham Spanier, President

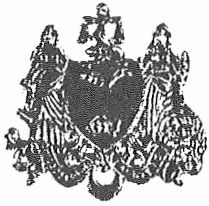

CITY OF PHILADELPHIA

W. WILSON GOODE
MAYOR

November 13, 1988

NATIONAL COUNCIL ON FAMILY RELATIONS
50TH Anniversary Conference
Wyndham Franklin Plaza Hotel
Philadelphia, Pennsylvania

TO ALL IN ATTENDANCE:

As Mayor of Philadelphia, the nation's first Convention City, it is my pleasure to welcome members of the National Council on Family Relations, as you convene for the 50th Anniversary Conference, November 13-16, 1988, at the Wyndham Franklin Plaza Hotel.

Philadelphia is a city of ethnic diversity, with many neighborhoods created and maintained by close-knit family groups. I believe I speak for all our citizens when I say we are honored that a group such as yours, dedicated to a broad range of family concerns, including family health and therapy, and prevention of family violence, has chosen to meet in our city.

We hope your members will partake of the many exciting activities going on in Philadelphia in the fall. Please visit our cultural institutions along the Benjamin Franklin Parkway, our historic district at Independence Mall and our beautiful Fairmount Park--the world's largest landscaped park. We are also proud of the Philadelphia Zoo, the nation's first zoological garden and Penn's Landing, our City's maritime center.

My best wishes for a successful conference. I hope the members of the National Council on Family Relations will return home with many fond memories of our City.

Sincerely,

A handwritten signature in dark ink, appearing to read "W. Wilson Goode".

W. WILSON GOODE

General Conference Information

• Welcome

Welcome to the 50th Anniversary Conference of the National Council on Family Relations. Read through the program prior to arriving at the convention so you'll be able to plan your week and take advantage of the many sessions. **This is your only copy of the program. Please bring this with you to the conference.** If you have questions, please feel free to call the NCFR office prior to the convention or drop in at the Hospitality Center and/or the conference registration area when you arrive in Philadelphia.

• Conference Registration Fees

All persons attending the NCFR Conference, including program presenters, must register and pay the conference registration fees. **Discounted rates are offered if registration is postmarked by October 15.**

At the convention all attendees must stop at the registration desk, located on the Ballroom Level of the Wyndham Franklin Plaza Hotel (including all pre-registrants). Packets, name tags, and tickets for any special events which have been ordered will be handed out at that time. Check the "Ongoing Events" Section of this program for a listing of registration hours.

What Does the Registration Fee Cover?

The basic registration fee includes admission to all plenary sessions, Section sessions, distinguished lectures, poster sessions, focus group sessions, special sessions, exhibits, video showings, Meet the Authors, and receptions. No advance sign-up is necessary to attend these events.

Extra Fees -

Extra fees are charged for the following: pre- and post-conference workshops, First-Timers Reception, round table seminars, Anniversary Banquet, Anniversary Luncheon, and Association of Councils Breakfast. Check the registration form which is found in the center of this program.

• Name Tags

Name tags must be worn at all times throughout the conference. This is required for admission to the sessions. Board members, past presidents, committee members, local arrangements committee members, program committee members and staff will be wearing colored ribbons. These people will be happy to answer questions or provide assistance.

• Hotel Accommodations

The headquarters hotel is the Wyndham Franklin Plaza Hotel, Two Franklin Plaza, Philadelphia, PA 19103 (phone: 215-448-2000). Discounted convention rates for NCFR attendees are \$80 plus tax for a single room or \$90 for a room for two. The hotel reservation card is located in the center section of this program. If you phone for reservations be sure to identify yourself as an NCFR conference attendee to receive these discounted convention rates. The group rates are valid November 8 through the 19th. **Make your reservations early.** NCFR's block of rooms will be secure until **October 15**. After that date any unused rooms in the block will be released and reservations will be accepted on a space available basis.

• Directions for Arriving at the Hotel

Limousine and Taxi service is available at the Philadelphia airport. NCFR attendees will be able to receive a discounted fare on a limo service. Discount coupons will be inserted with the registration confirmations.

• Discounted Air Travel Fares

THQ International, Ltd., the official NCFR '88 travel agency, will process all travel arrangements for the conference at significant savings to attendees. The following represents the official carrier network:

American Airlines

American offers a 5% discount to the lowest fare or a 40% discount to coach fare, whichever is to the traveler's best advantage.

Eastern Airlines

Eastern offers a 60% discount on normal coach fare with absolutely no restrictions or cancellation policies.

U.S. Air

U.S. Air provides a 5% discount to the lowest available fare or a 40% discount to coach fare, whichever is to the traveler's best advantage.

Call THQ at 800-544-2901 to make your travel arrangements. If you cannot use American, Eastern, or US Air, THQ will gladly ticket you according to the carrier which is to your advantage, checking for the lowest possible fare.

• Family Resources Database (FRD)

Training Sessions and Searches

Learn how to conduct literature searches in the Family field and to locate family organizations, programs, services and family experts - through the Family Resources Database. Training sessions will be held Sunday, November 13, 8:30 - 10:30 am; Monday, November 14, 4:15 - 5:30 pm; and Tuesday, November 15, 2:30 - 3:45 pm. Limited free searches will be conducted at the NCFR Booth in the exhibits area Sunday, Monday and Tuesday. A terminal will be available for these sessions.

• NCFR Certification Program

Information Sessions and Continuing Education

Three sessions will be conducted by NCFR Certification Program staff to discuss the process and content of the NCFR Certification for Family Life Education. Sessions will be held Monday, November 14, 11:15 am-12:00 noon, Tuesday, November 15, 2:30 - 3:45 pm, and Wednesday, November 16, 7:45 - 8:30 am. This conference was designed to meet CFLE Continuing Education Requirements.

• Audio Tapes For Sale

Wilbur Hutchinson, Custom Audio Tapes, Bridgeport, Illinois, is taping major sessions (plenaries, distinguished lectures, Section sessions, and some pre- and post-conference sessions). Tapes are available for sale immediately after each session and throughout the conference at a reasonable cost. Tapes are professional quality and fully guaranteed. The display will be located in the registration area on the ballroom area.

• Messages

Bulletin boards are available for the convenience of conference attendees near the convention registration area on the Ballroom Level of the hotel. The **Press Room**, located on the Mezzanine level, will have a message board for placing messages between the press members and program speakers. Speakers should check this board regularly for messages. The **Employment Service**, also located on the Mezzanine level, has message boards for the use between prospective employers and those seeking jobs who wish to meet during the Conference.

• Emergencies

For fire or medical emergencies dial the hotel operator (O). He/she will contact the proper authorities. Do not dial 911 yourself. You may also have **Cindy Winter**, Conference Coordinator, paged. There will be a list of physicians, dentists, hospital emergency rooms, drug stores, etc. available at the Local Information Desk, located in the Hospitality Room, (Franklin Room, Mezzanine Level).

• Child Care

The Rocking Horse Child Care Centers, Independence Square, 6th and Walnut Streets, Philadelphia, PA 19106 (215-592-8257) features the "Bearly" **There Hourly Care Program**. Rates are \$5 per hour for infants and toddlers; \$4 per hour for all other children. Hours: 6:45 am to 6:00 pm. Reservations are preferred, but children may be brought to the center without a reservation. Parents may leave the children at any time during the day. Morning and afternoon snacks and a hot lunch at noon are included in the hourly fees. If you are interested in receiving information check the appropriate space on the enclosed registration form.

• Local Tours/Events

Tracey Tours has several daily tours available. Check with the hotel concierge to make arrangements. The tour bus will pick up passengers at the Wyndham Hotel Lobby.

• Continuing Education Units

If an attendee wishes to receive a certificate of documentation for attendance at NCFR Conference sessions, please sign-up in the appropriate section of the conference registration form. A \$10 fee is charged for administrative costs. The certificate verifies that the registrants attended the sessions. Clock hours are counted hour per hour of NCFR sessions attended. These certificates may be sent by the attendee to appropriate certifying agencies of many family organizations. For questions call the NCFR Conference Coordinator.

• Meet the Authors

Tuesday evening, from 5:00 to 6:30 pm, convention attendees have the opportunity to meet authors who have recently published books. Authors are seated at special tables in the Exhibits Area (Wyndham Ballroom) and attendees are encouraged to meet with them to discuss the books. Come, join your colleagues and visit the exhibits.

• Tax Deductibility

Current treasury regulations permit some income tax deduction for unreimbursed education expenses (registration fees, cost of travel, lodging and some meals). Contact your personal tax service to find out the amount allowed for your personal expenses.

• Types of Sessions Featured at NCFR

The NCFR Conference offers a variety of session types throughout the week. A brief description follows:

Plenary Sessions:

General sessions which may be attended by all registrants. Speakers explore various aspects of the Conference theme. No other sessions are scheduled during plenaries.

Section Meetings:

Concurrent sessions which are sponsored by NCFR's Sections. Registrants may attend any of the Section meetings during the specified times. It is necessary to choose one session each time. No pre-registration is necessary. Section membership is not a prerequisite for attendance at these sessions.

Distinguished Lectures:

General sessions during which time an expert on a given topic presents a lecture.

Poster Sessions:

A series of display presentations that allow face-to-face conversation between authors and viewers. Posters are set up near the Exhibits at four different times: Sunday - 11:30 am - 12:45 pm; Monday, 4:15 pm - 5:30 pm; Tuesday - 11:15 am - 12:30 pm and 2:30 - 3:45 pm. Authors of the posters will be present during these hours. The posters will remain in the exhibits area for an additional hour and a half after each session. Posters are set in numeric order. Registrants may visit as many posters as they wish during the allotted time periods.

Round Table Seminars:

A popular feature of the Conference designed to bring together small groups of people interested in discussing specific topics. Pre-registration and additional fees are necessary to attend Round Tables. The list of round tables is found on the enclosed registration form and in this program. Be sure to rank order 10 choices because these sessions fill fast. Requests are filled on a first-come-first serve basis, in order marked on the form.

• Silent Auction

NCFR members have generously donated time, services and other items such as books or mementos which will be auctioned off during the conference. There will be no formal auction session during the conference, but a bidding board will be prominently displayed at the hotel. Any person or organization can bid on any item until the bidding closes. Simply record your bid on the bidding board. The list of items to be auctioned will be sent to conference registrants prior to the convention. Payment for auction items must be made at the conference to the cashier at the NCFR Registration Desk. If you are a spokesperson for your institution please bring a P.O. Number or check from your institution.

Plenary Speakers and Distinguished Lecturers 1988 NCFR Annual Conference



James Curran
Saturday, 8:45 am



Patrick Carnes
Saturday, 9:00 am
Sunday, 1:00 pm



Paul C. Glick
Sunday, 4:00 pm



Philadelphia Mummers
Band
Sunday, 8:30 pm

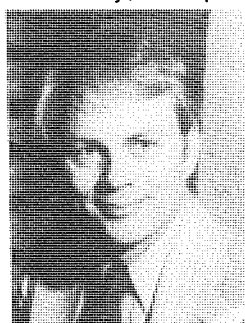

M. Duncan Stanton
Monday, 10:00 am
Monday, 1:00 pm



Heidi Hartmann
Monday, 1:00 pm

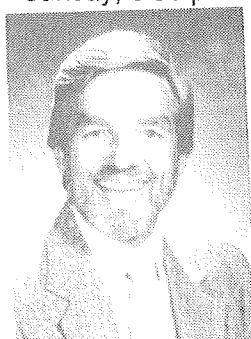

John Bradshaw
Monday, 2:30 pm

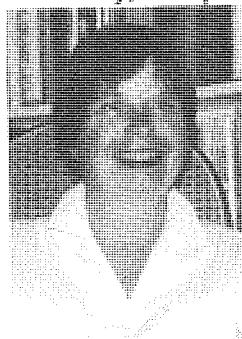

JoAnn Krestan
Tuesday, 10:00 am



Graham Spanier
Tuesday, 4:00 PM



Geof Morgan
Tuesday, 2:30 pm
Tuesday, 7:30 pm



The late Dr. Hill and the late Dr. Kharchev
Memorial Presentation
Wednesday, 10:00 am

PRE-CONFERENCE WORKSHOPS

Theory Construction and Research Methodology Workshop

(Pre-registration is required. Registration fee is \$20 if postmarked by August 1; \$35 if postmarked after August 1. Mail registration check to **Suzanne Steinmetz**, Individual and Family Studies, University of Delaware, Newark, DE 19716.

Friday, November 11

- 2:00 pm -
2:30 pm
Registration.....2nd Floor
- 2:30 -
3:30 pm
Session A.....Parlor A
Discussant: Katherine R. Allen, Kay Young-McChesney
Moderator: Randal D. Day
"Social Network Analysis: Rediscovery of a Structural Perspective for Family Studies," Alan C. Acock, Jeanie Hurlbert
- Session B.....Parlor B
Discussant: Ivan Beutler, Karen F. Stein
Moderator: Sarah R. Foulke
"A Framework for Integrating Family Relations and Family Resource Management," Kathryn D. Rettig
- Session C.....Parlor C
Discussant: Carol Masheter, David C. Dollahite
Moderator: Marilyn Coleman
"Integrating Family Stress and Jealousy Theory: Is Boundary Ambiguity the Key?" Gary L. Hansen
- 3:30 pm -
5:00 pm
Session A.....Parlor A
Discussant: Sharon J. Price, Patricia Voydanoff
Moderator: Lawrence H. Ganong
"Intergenerational Work and Family Linkages: Mothers' Employment Conditions, Child-care Arrangements, and Child Outcomes," Elizabeth Menaghan, Toby Parcel
"Toward a Theory of Family and Work Commitments," Dennis K. Orthner, John Scanlon
- Session B.....Parlor B
Discussant: Roma S. Hanks, Kay Pasley
Moderator: Edward H. Thompson, Jr.
"Validation and Specification of the Measurement of Psychological Presence in Families," Jan Steven Greenberg
"Qualitative Methods Used to Measure Boundary Ambiguity: Application to Families with Alzheimers Disease," Wayne Caron, Pauline G. Boss, Joan Horbal
- Session C.....Parlor C
Discussant: Robin Palkowitz, Alexis J. Walker
Moderator: Michael P. Johnson
"Gender Role Change: Theoretical Perspectives and Measurement," Patricia Spaulding, M. Janice Hogan
"Toward a Social History of Fatherhood in America," Ralph LaRossa

- 8:00 pm -
10:00 pm..... Conference Center Ballroom
Theory Construction and Research
Methodology Workshop Special Session
Moderator: David M. Klein
"Sourcebook of Family Theory and Methods: A Contextual Approach - A Progress Report," Pauline G. Boss, William J. Doherty, Ralph LaRossa, Walter R. Schumm, Suzanne K. Steinmetz
- 10:00 pm..... University of Delaware Suite
Reception for Theory Construction and Research Methodology Workshop -
Sponsored by the University of Delaware

Saturday, November 12

- 8:00 am -
9:30 am
Session A..... Wyndham Ballroom A
Discussant: Walter R. Schumm, Maxine Solway
Moderator: Susan O. Murphy
"Family Power and Decision-Making: Beyond the Husband-Wife Dyad," James S. Brown, Rebecca M. Smith, Nancy J. Warren
"Retirement: A Couple Event," Maximiliane E. Szinovacz
- Session B..... Wyndham Ballroom B
Discussant: Howard L. Barnes, Lynda Henley Walters
Moderator: Colleen I. Murray
"Domains of Adolescent Contraceptive Use: A Theoretical Construction," C. Raymond Bingham
"A Theoretical and Methodological Rationale for the Institutional and Contextual Study of the Catholic Family," Donald Swenson
- 10:30 am -
12:00 noon
Session A..... Wyndham Ballroom A
Discussant: George Levinger, Sylvia Clavan
Moderator: J. Ross Eshleman
"Families as Social Forces: Theoretical and Empirical Issues in Viewing Family-Related Behavior as Independent or Intervening Variables," Constance Shehan, Felix M. Berardo, Gary R. Lee
"Toward a Model of Intergenerational Transactions of Values," Gail G. Whitchurch
- Session B..... Wyndham Ballroom B
Discussant: Viktor Gecas, Carol Morgaine
Moderator: Vicki L. Loyer-Carlson
"A Paradigm of Parental Role," Jarmila L. A. Horna
"The Self, Social Roles and Rates of Depression: A Theoretical Alternative," Dorothy W. Kingery
- Session C..... Wyndham Ballroom C
Discussant: David M. Klein, David Fournier
Moderator: Dennis W. Edwards
"Operational and Measurement of Self-esteem as a Factor in Female Alcoholism," Loretta Young Silvia, Gwendolyn Sorrell, Nancy Busch-Rossnagel
"Some Measurement Issues in the Study of Job-Family Role Strain," Alan J. Hawkins, Michael Rovine

• 1:00 pm -

2:00 pm

Session A.....Wyndham Ballroom A

Discussant: Karen S. Wampler, Robert Ryder

Moderator: Mary Cannon

"Data Management Issues in Longitudinal Family Research: The Neglected Side of the Research Enterprise," Shelly M. MacDermid

Session B.....Wyndham Ballroom B

Discussant: Teresa D. Marciano, Felix M. Berardo

Moderator: Hyman Rodman

"Implications of Values Regarding Change for Theory, Research and Practice in Family Science," Wesley R. Burr, Joan A. Jurich

Session C.....Wyndham Ballroom C

Discussant: Marvin B. Sussman, Bert N. Adams

Moderator: Susan K. Pfeifer

"On the Utility of Inter-generational Solidarity: Replication and Reconceptualization," Vern L. Bengtson, R. Roberts

• 2:00 pm -

3:30 pm

Session A.....Wyndham Ballroom A

Discussant: Greer Litton Fox, Kathleen R. Gilbert

Moderator: Elliot Robins

"Qualitative Methods for Studying Children and Adolescents," Janet A. Deatrick, Sandra A. Faux
"The Blending of Quantitative and Qualitative Data in Family Research," Mark R. Rank

Session B.....Wyndham Ballroom B

Discussant: Lynn Atwater, William J. Doherty

Moderator: Murray A. Straus

"Childhood Maltreatment and the Development of Sexually Abusive Behavior Towards Children," Jane F. Gilgun
"A Theoretical Model for Understanding the Coping Ability of Terminally Ill Children," Margaret H. Young, Jay D. Schvaneveldt

Session C.....Wyndham Ballroom C

Discussant: Thomas B. Holman, Barbara H. Settles

Moderator: Joan E. Bowers

"Problems with the Normative Model of Family Development," James M. White
"Defining the Family," Jan Trost

• 3:45 pm -

5:15 pm

Session A.....Seminar B

Discussant: Nancy C. Sederberg, Jetse Sprey

Moderator: Jean Giles-Sims

"Sex Roles and Relationship Violence: Distinguishing Between Incidence and Response," Clifton P. Flynn
"A Framework for Studying Family Socialization Over the Lifetime: The Case of Family Violence," Debra Kalmuss

Session B.....Seminar C

Discussant: Carol Masheter, Stephen G. Wieting

Moderator: Linda Matocha

"Family Development Theory as a Basis for Identifying Potential Points of Adult Health Behavior Change," Kris Bulcroft, Richard Bulcroft, Edgar F. Borgatta
"Affect Between Adult Child and Parents: A Developmental-Contextual Perspective," Jonathan G. Tubman, Richard M. Lerner

Session C.....Seminar D

Discussant: Carlfred B. Broderick, Keith Farrington

Moderator: Robert S. Pickett

"The Geometry of Family Theory: Dimensional Relationships in Family Typologies," Larry Constantine
"Integrating Dialectical and Systemic Approaches to Family Theory," James W. Maddock

• 8:00 pm -

10:00 pm.....Conference Center Ballroom

**Theory Construction and Research
 Methodology Workshop Business Meeting and Reception**

Presiding: Suzanne K. Steinmetz

Sunday, November 13

• 9:00 am -

10:00 am.....Wyndham Ballroom C

Meetings with Editorial Board of "A Sourcebook of Family Theory and Methods: A Contextual Approach".

• 10:00 am -

11:30 am.....Wyndham Ballroom C

Special Session - Family Research and Theory in the Soviet Union

Discussant: Vladimir De Lissovoy, F. Ivan Nye

Moderator: Suzanne K. Steinmetz

Title to be announced, Anatoly Antonov
Title to be announced, Michail Matzkovsky

Journal of Marriage and the Family

Quarterly journal presenting original theory, research interpretation, and critical discussion of topics related to marriage and the family.
 Institutional Rate -- \$60 per year

Family Relations

Quarterly journal of information for educators and practitioners on marriage and family life issues and the application of theory to practice.
 Institutional Rate -- \$55 per year

Inventory of Marriage and Family Literature -- Volume XIII

A comprehensive bibliographic listing of valuable literature pertaining to the multidisciplinary field of Family Social Science. Indexes over 8,000 articles from 900 professional journals published in 1986.
 Institutional Rate -- \$149.95

For further information contact:

National Council on Family Relations
 1910 W. County Road B, Suite 147
 St. Paul, MN 55113
 612/633-6933

Sunday, November 13

Family Life Education Workshop

Sponsored by Education and Enrichment Section
Organizers: Marilyn J. Flick, Carol B. Fairley Rubino,
Gladys J. Hildreth, Virginia N. Anderson

(Pre-registration required; workshop fee \$15. Sign-up on the enclosed registration form.)

- 8:00 am -
- 9:00 am Parlor A
"How to Design Groups," Matti Kibrick Gershenfeld

- 9:05 am -
- 10:05 am Parlor C
"Role Play as a Powerful Educational Tool," David Brewer
Presiding: Marilyn J. Flick
- Parlor A
"Conducting a State Family Life Program," Carol B. Fairley
Rubino
Presiding: Virginia N. Anderson
- Parlor B
"The Sense of Belonging: Implications for Educators,"
Mary Lou Routt
Presiding: Gladys J. Hildreth

- 10:05 am -
- 10:20 am Break

- 10:20 am -
- 11:20 am Parlor C
"The Use of Simulations in Family Life Education," Bill
Allen
Presiding: Gladys J. Hildreth
- Parlor A
"Value Orientations, Family Value Conflicts and
Interfaces, Distance Regulation Strategies and the
Politics of Family Interaction," Charles L. Cole
Presiding: Marilyn J. Flick
- Parlor B
"Sexuality Education, 1988 AA (After AIDS): A Priori or
Experiential?" Nelwyn B. Moore
Presiding: Virginia N. Anderson

- 11:25 am -
- 12:00 pm Parlor A
"Dealing with Group Involvement Problems,"
Matti Kibrick Gershenfeld

Saturday, November 12

Family Therapy Section Workshop "Counseling the Sexual Addict"

- 9:00 am -
- 4:30 pm Parlor B

Workshop Objectives:

1. Identify and treat the stages of sexual addiction.
2. Recognize the symptoms of each stage of the addiction cycle.
3. Understand the three levels of addiction and the addict's core belief system.
4. Assess if someone is sexually addicted or is in a sexually addicted relationship.
5. Understand and use the dynamics of the co-addictive family system and the addict's world in the diagnosis treatment and recovery process.
6. Apply specific counseling skills, techniques and strategies.
7. Use the Twelve Steps for recovery as part of therapeutic treatment.
8. Understand the addict's and co-addict's grief reaction to the loss of the addiction.
9. Integrate spiritual dimensions of recovery with clinical concerns.

Program Outline:

1. Overview and Background of Sexual Addiction Treatment: Expanding the Understanding of Addiction.
2. Signs, Symptoms and Signals of Sexual Addiction.
3. Tracing the Co-addictive Cycle of the Addict's Family.
4. Applying Therapeutic Strategies and Skills for Treating Sexual Addiction.
5. Therapeutic Stages of Recovery.

Workshop Leader:

Patrick Carnes, Senior Fellow in Residence, Institute for Behavioral Medicine, Golden Valley Health Center, Golden Valley, MN
Dr. Carnes designs many of the Institute's exclusive programs and materials. He also serves as program consultant to the Golden Valley Health Center and was responsible for the design of its Sexual Dependency Unit, which treats sexually addicted persons and their families. Dr. Carnes was previously Director of Development for Human Services at Fairview-Southdale Hospital, Minneapolis and was director of the hospital's Family Renewal Center. He has been a consultant to a wide range of groups, and is the author of "Out of the Shadows," a recent book on sexual addiction, and more than 30 published articles.

(Pre-registration is required. Workshop Fee: \$49.
Pre-registration Deadline - October 15, 1988. Sign up on the enclosed registration form.)

Saturday, November 12

NCFR Task Force on AIDS Seminar

"Human Immunodeficiency Virus (HIV) Epidemic and the Family: Current Status and Future Directions for Research"

Workshop Co-chairs: Richard Needle and Sandra Caron

Workshop Moderator: Sandra Caron

- 8:30 am -
- 4:00 pm Wyndham Ballroom D
- Workshop Objectives:**
 1. Update on HIV diseases.
 2. Update status of research related to HIV diseases and families.
 3. Network with other family professionals doing research on HIV-diseases and families.
 4. Determine research questions and future direction.
 5. Discuss agencies funding research for AIDS.
- 8:30 am -
- 8:45 am **Registration**
- 8:45 am -
- 9:45 am **Plenary Session**
"Epidemiology of HIV-Infections," James Curran, M.D.,
 Director of AIDS Research, Centers for Disease Control, Atlanta, GA
- 9:45 am -
- 10:00 am **Break**
- 10:00 am -
- 10:30 am **Review of Related Research on AIDS and the Family**
- 10:30 am -
- 11:30 am **Panel Discussion**
- 11:45 am -
- 1:00 pm **Poster Session and/or Lunch**
- 1:00 pm -
- 2:15 pm *"Future Direction for AIDS-Related Research and the Family,"* - Barbara Settles
 Panel Discussions
- 2:15 pm -
- 2:30 pm **Break**
- 1:00 pm -
- 2:15 pm *"Funding Opportunities in Research Related to AIDS"*
- 3:45 pm -
- 4:00 pm **Wrap-up**

(Pre-registration is required. **Workshop Fee: \$25.** Pre-registration Deadline - **October 15, 1988.** If fewer than 75 persons are registered the workshop will be cancelled. Sign-up on the enclosed registration form.)

Thursday, November 17

Post Conference Workshop Sponsored by the NCFR Public Policy Committee "Domestic Policy for the 1990s"

- 8:30 am -
- 3:00 pm Salons 3 - 4 and Salons 5 - 6
- If there were a White House Conference on Families, what would we as family specialists recommend?**

Keynote speakers and small group sessions will be led by knowledgeable facilitators and will look at policy issues from state as well as national levels with a focus on making recommendations for formulating family policy for the 1990s.

Workshop Coordinator:

Hal Wallach, Chair of NCFR's Public Policy Committee

Workshop Leaders:

Carla Howery, American Sociological Association; Linda Rothleder, Rothleder and Associates, MD; Margaret Feldman, Consultant, Washington, DC; Pam Monroe, Louisiana House of Representatives Legislative Services; Roberta Spalter-Roth, Institute for Women's Policy Research, Washington, DC, and author of *"Unnecessary Losses: Costs to Americans of the Lack of Families."*

(Pre-registration is required. **Workshop Fee: \$25.00** Registration Deadline: **October 15, 1988.** If fewer than 25 persons are registered the workshop will be cancelled. Sign up on the enclosed registration form.)



and other points of interest

Let our Colonial-costumed guides entertain and inform you in the comfort of a 21-passenger minibus.

The 2 1/2-hour tour of Historic Philadelphia will escort you to

- Independence Hall
- the Liberty Bell
- Congress Hall
- Carpenters' Hall
- Society Hill
- New Market
- Christ Church
- Elfreth's Alley
- and the Betsy Ross House

Make arrangements with the concierge at the Wyndham Franklin Plaza Hotel the day before you want to take the tour. You will be picked up in a 21-passenger minibus at the front entrance of the Wyndham Franklin Plaza at either 10 a.m. or 1:30 p.m.

Program National Council on Family Relations Annual Conference

November 12 - 16, 1988
Wyndham Franklin Plaza Hotel
Philadelphia, Pennsylvania

Theme: "Families and Addictions"

Program Vice President: Robert Lewis

Sunday November 13

- 7:45 am -
- 9:45 am Horizons Ballroom
Association of Councils Breakfast Seminar
Presiding: Romona Powers, AC Program Chair
"A Colloquy: 50 Years With the Affiliated Councils"
Panel: Thelma Hansen and Ronald Pitzer
Moderator: Ruth Jewson

- 8:30 am -
- 10:30 am Seminar D
Family Resources Database Demonstration
Leader: Mataboli Ralebipi

- 9:45 am -
- 10:30 am Salon 10
Interfaith Service
Presiding: David C. Baker -

- 10:30 am - Wyndham Ballroom A and B
Opening of Exhibits
Presiding: Ollie Pocs
Come, join your friends and visit the Exhibits during the opening ceremonies.

- 10:45 am -
- 8:30 pm Seminar D
Hospitality Room for Feminism and Family Studies Section Members

- 11:30 am -
- 12:45 pm Wyndham Ballroom A and B
Refereed Poster Session Research and Theory Section
 1. "Relationship Attributions: Intergenerational Transmission and Intimacy Styles," Mark J. Benson
 2. "Social Cognition in Family Research," Mark J. Benson, Victoria Fu
 3. "Family Stories: The Legacy of Family Pride," Merry M. Black, Patricia A. Diedrick, Peter Martin
 4. "Mothers' Attitudes Towards Emotional Expressiveness and Children's Emotional Responsiveness," Richard A. Fabes, Nancy Eisenberg, Paul A. Miller, Jim Fultz
 5. "A Meta-Analytic Review of Research on Family Stereotypes," Lawrence H. Ganong, Marilyn Coleman
 6. "A Family Decision Making Model Under Constraints of Time and Information," Roma S. Hanks, Barbara H. Settles

7. "The Effects of Mother-Adolescent Congruence on Adolescent Person Perception: A Path Model," Jon E. Hixon, Victoria R. Fu
8. "Morning and Night Couples: A Study of Spouses' Wake and Sleep Patterns and Their Effect on Marital Adjustment," Jeffrey H. Larson, D. Russell Crane, Craig W. Smith
9. "The Influence of Children's Age and Sex and Parental Involvement on Children's Aggression Following Marital Separation," Bobbie Legg, Cheryl Buehler
10. "Perspective-Taking as a Predictor of Marital Adjustment at Mid-Life," Edgar C. J. Long, David Andrews
11. "Adults Perceptions of Children with Nontraditional Gender Roles," Carol Lynn Martin
12. "Remarriage in Later Adulthood," Lori J. McElhaney, Maggie P. Hayes
13. "Ecological Characteristics of Adolescent Parenting," Gary Schilmoeller, Barbara S. Higgins, Marc D. Baranowski, Marsha Ingraham
14. "The Long Arm of the Job: Measuring Different Dimensions of Work Spillover," Stephen Small, Dave Riley
15. "Friendship Networks of Husbands and Wives: Friendship Types, Intensity, and Loneliness," Donna L. Sollie, Bernard Davidson
16. "A Nine-Year Follow-Up of Recovering Alcoholic Wives and Their Husbands," Diane Logan Thompson, Raymond Yang
17. "Marital Conflict, Child Rearing, and Children's Behavior Problems," John Touliatos, Byron W. Lindholm, Douglas J. Reardon
18. "Marital Status as a Determinant of Lifestyle," David D. Witt, Colleen I. Murray

- 11:45 am -
- 12:45 pm Horizons Ballroom
First Timers Reception
Presiding: Sharon K. Houseknecht, NCFR Membership Vice President
Mary Jo Czapski, NCFR Executive Director
All first time conference attendees and new members are cordially invited to attend. Sign up on the registration form.

- 1:00 pm -
- 2:15 pm Wyndham Ballroom C and D
Opening Plenary Session
Presiding: Robert A. Lewis, 1988 Annual Conference Program Vice-President
Welcome: W. Wilson Goode, Mayor of Philadelphia
Address: "Sexual Addictions and the Family," Patrick C. Carnes, Senior Fellow in Residence, Institute for Behavioral Medicine, Golden Valley, Minnesota

2:30 pm -
3:45 pm SECTION MEETINGS I

Education and Enrichment..... Seminar B
Family Life Education: Theory and Philosophy
 Presiding: Stephen R. Jorgensen
 Recorder: Tristan Jimenez
"Family Life Education: What's in a Name?" Margaret Arcus, Jane Thomas
"Theoretical Perspectives of Curriculum in Family Life Education: Implications for Practice," Jane Thomas
"Approach Addiction in Family Life Education," Mathew P. Parvis, J. Joel Moss, Christina Marshall

Ethnic Minorities.....Parlor A
Workshop: Ethnic Minorities and Development as Family Professionals,
 Workshop Leader: Harriette Pipes McAdoo

Family Action.....Salon 10
Addiction to Farm Family Life
 Presiding: Ruth I. Harmelink
 Moderator: Peggy S. Draughn
"Methodological Issues and Problems," Patrick Wozniak
"Issues Related to Economic Productivity," Deborah D. Godwin, Jeanne L. Hafstrom, Maryann Paynter
"Relationship of Farm Wives' External Employment on Relationship Functioning," Patricia Kain Knaub, Linda F. Little, Peggy S. Draughn

Joint Session - Family Discipline Section & Student/Young Professionals... Parlor B
Mentoring: Guidance for the Family Science Professional
"Mentoring: Guidance for the New Family Science Professional," Arthur W. Avery, Gregory W. Brock, Dianne K. Kieren, Carl A. Ridley

Family Therapy..... Wyndham Ballroom D
Addiction Treatment Programs and Their Outcome in Remediating the Addiction
 Presiding: Janice Linn
 Discussant: Loretta Young Silvia
"Alcoholics Who Refuse Treatment: Impact of a Program to Train Relatives to Confront Alcoholics Constructively," Michael Liepman, Ted Nivenberg, Ann Begin
"Couple Treatment in an Addictions Setting: Clinical and Theoretical Considerations for Effective Recovery," Gordon Munro, William Waitt

Feminism and Family Studies
 Wyndham Ballroom C
 Presiding: Mary Ann Stripling
"Teaching the Upper-Division Family Course from a Feminist Perspective," Katherine R. Allen, Kristine M. Baber, Shirley A. Scritchfield

Research and Theory

..... Conference Center Ballroom
Stress in Everyday Life
 Presiding: Elizabeth G. Menaghan
 Discussant: Hamilton I. McCubbin
"Determinants of Physical Stress Among Dual-Career Couples," Sharon D. Dwyer, Margie J. Geasler, Gloria W. Bird
"Combining Life Events and Daily Hassles as Multiple Indicators of Stressors," Mary E. Garrison, Rosalie Huisinga Norem, Julia A. Malia
"Stress in the Lives of Adults: Its Impact on Aging Parents and Their Role as Family Resources," Jan Steven Greenberg, Marion Becker
"Dual-Career Women: Influence of Coping and Psychological Resources on Strain and Stress," Maureen G. Guelzow, Gloria W. Bird

4:00 pm -
5:00 pm Wyndham C
Duvall Distinguished Lecture - Sponsored by the University of South Florida, Sarasota - Duvall Endowed Chair
 Presiding: Dennis Edwards
"The Family Life Cycle and Social Change," Paul C. Glick

5:00 pm -
6:15 pm Seminar B
Education and Enrichment Section Business Meeting
 Presiding: Betty Barber, Section Chair

5:00 pm -
6:15 pm Seminar A
New York Council Reception
 Presiding: Constance Timberlake

5:00 pm -
7:00 pm Salon 10
Student Skills Exchange Mentoring
 Presiding: Jennie Barr
"The Impact of Mentoring Relationships on New Faculty," Debra L. Berke
"Graduate Students as Mentors," D. Terri Heath
"When There is No Mentor in Sight: Surviving Academic Isolation," J. Elizabeth Norrell, Bron Ingoldsby
"Teacher vs Therapist: Developing Mentoring Relationships," Renee S. Katz

5:00 pm -
6:15 pm Seminar C
Qualitative Family Research Network
 Presiding: Katherine R. Allen, Ralph LaRossa
 Business Meeting
 Panel: *"Publishing Qualitative Research,"* Stephen R. Marks, Rebecca M. Smith

7:00 pm -
8:15 pm Parlor D
Family Resource Management Meeting
 Presiding: Cheryl Buehler & Ivan Beutler

7:00 pm -
8:15 pm Salons 3 & 4
Special Session
"Tips for Publishing in Family Relations," Timothy H. Brubaker

7:00 pm -
8:15 pm Parlor B
Family Discipline Section Ethics Committee Meeting

7:00 pm -

8:15 pm SECTION MEETINGS II

Education and Enrichment..... Salons 5 & 6

Premarital and Marital Enrichment

Presiding: John Youngberg

Recorder: Leo F. Hawkins

"Marriage Enrichment in a University Setting: A Program for Parents of College Students," David W. Catron, Sarah S. Catron

"Premarital Preparation: Motivations to Attend; Screening and Education Functions," Benjamin Silliman, Walter R. Schumm

Marriage Enrichment Using a Marriage Workbook," Margaret Peters, Mary Lou Purcell

"PREPPS and MAPPS: Premarital and Marital Assessment Tools for Classroom and Clinical Use," Thomas B. Holman, Dean M. Busby, Sandra Wood

Family Therapy.....Philadelphia North

"Loss and Family Development: An Integrative Model," John R. Jordan, Genie Ware, David R. Kraus, M. Duncan Stanton

Presiding: Robert F. Stahmann

Research and Theory.....Philadelphia South

Marriage and Household in Later Life

Presiding: Jay A. Mancini

Discussant: Peggye Dilworth-Anderson

"Long-term Marriages: Marital Satisfaction of the Elderly," Kathryn Beckham

"Differences in the Household Composition of Elders by Age, Gender and Residence," Raymond T. Coward, Stephen J. Cutler, Frederick E. Schmidt

"Justice and Responsibility Reasoning in Relation to Commitment and Happiness in Long-Term Marriages," Ellen P. Goodwin, Rebecca M. Smith

"Family Relations and the Self-Concepts of Older Persons," Gary R. Lee, Constance Shehan

8:30 pm -

9:30 pm Wyndham Ballroom C & D

Opening Conference Reception -

Sponsored by Pennsylvania Council on Family Relations

Featuring the Famous Philadelphia Mimmers Band

(All conference attendees are cordially invited to attend this reception. Come, join the celebration of NCFR's 50th Anniversary.)

Monday, November 14

7:00 am -

8:15 am FOCUS GROUP SESSIONS

Adoption.....Salons 3 & 4

Presiding: Marilyn J. Flick

"Becoming Adoptive Parents: Anticipatory Socialization Among Infertile Couples Who Seek to Adopt," Kerry J. Daly

"Adolescent Mothers and Their Mothers View Adoption," David J. Kallen, Robert J. Griffore, Susan Popovich, Virginia Powell

"Parents with Addictions: What Happens to Their Children When Parental Rights are Terminated," Nancy J. Wilson, Penny L. Deiner, Donald G. Unger

Middle Years.....Salons 5 & 6

Presiding: Ruth M. Conone

"Family Strengths in the Middle Years," Ruth M. Conone

"Addictive/Dysfunctional Middle Years Families," Patricia Bassel

Rural Families.....Salon 10

Seeing Through the Darkness: Stress, Resources and Coping Strategies of the Farm Family

Presiding and Moderator: Brenda E. Munro

"Coping Strategies in Farm Families," Randy Weigel, Daniel Weigel

"Dairy Farm Couples: Stress and Coping Strategies,"

Glen Jenson, Norleen Ackerman, DeVon Bailey

"Coping Strategies and Resources of Two Generation Farm Families," Ramona Marotz-Baden

Single Parent Families.....Seminar A

Presiding: Maureen Culkin Rhyne, Helen K. Cleminshaw

8:30 am -

8:45 am SECTION MEETINGS III

Education and Enrichment.....Seminar A

Addictions

Presiding: Virginia N. Anderson

Recorder: Jane R. Dill

"Life Style Addictions and Mid-Life Educational Intervention," Brett Hilton, J. Joel Moss, Lori K. Schade, Ivan Beutler, Bernard Poduska

"Addiction to Power and Control: Implications for Family Life," Kathleen M. Campbell

"Addicted to Love," William H. Reid

"Surmounting Dual Barriers: A Professional Training Approach to Addiction in the Elderly," Kirsten Tyson-Rawson

Ethnic Minorities.....Seminar B

Substance Abuse: Cross Cultural and Family Issues

Presiding: Edith A. Lewis

"Addictions Within the Hispanic Family System," Roman C. Bogdaniak, Maria G. Coronado

"Alcohol and Substance Use Among Native-Born Versus

American-Born Mexican Origin Women in the U.S.: A Comparative Analysis," Norma J. Burgess, Don Howard

"Influence of Religious Orientation and Cultural Identity on Alcohol Consumption and Prescription Drug Usage in a Sample of Black Inner City Women," Jerome Taylor, Beryl Jackson

"Child Abuse and Neglect: A Case Study of the Relationship Between Substance Abuse and Family Dysfunction," Helen Warren Ross

Family Action.....Salons 3 & 4

Family Action.....Salons 3 & 4
 Presiding: Pamela A. Monroe
"Getting Involved in Family Policy: Skills Training for Family Professionals," Pamela A. Monroe, Harold C. Wallach, Elaine A. Anderson, Shirley L. Zimmerman

Family and Health.....Conference Center Ballroom
Opening Session: Addictions and Family Health
 Moderator: Catherine L. Gilliss
"Family Systems, Principles and the Alcoholic Family"
 Peter Steinglass

Family Therapy
Session A.....Salons 5 & 6
 Presiding: Eric Weiner
"Loyalties in Recovery," Mary W. Hicks, Thomas Cornille, Ursula Farling, Steve Waltz, John Goble, Jim Gagnon

Session B.....Philadelphia South
Utilizing Support Systems in Interrupting Addictive Behavior
 Presiding: Steven F. Chapman
 Discussant: Jeffrey H. Larson
"Breaking the ACOA-Step-Family-Redivorce Connection,"
 Peter Kent Gerlach
"Accessing School Support Services to Assist the Family Therapist in Helping Students who are in Therapy,"
 Kevin D. Arnold, Patrick W. McKenry, Thomas M. Stephens, Deborah Telfer

Feminism and Family Studies.....
Philadelphia North
Social Issues
 Presiding: Sally A. Lloyd
 Discussant: Catalina Herrerias
"Rethinking Teen Pregnancy: Is Sexual Abuse a Missing Link?" Janice R. Butler, Linda Burton
"Life in a Single Parent Family: Consequences for Mothers and Children," Leslie N. Richards
"All Alcoholics are Not Created Equal: Issues on Female Alcoholism," Loretta Young-Silvia, Gwendolyn Sorell

International Session.....Parlor A
Family Life Issues in the Pacific Rim
 Presiding: Thelma Dunn Hansen
"Sex Differences in Beliefs Regarding Women's Employment in Japan," John W. Engel
"Making Separation/Divorce Adjustment Easier: The New Zealand Family Law Reforms," Leonard Cargan, David Swain
"Family Life Education in Asia," Margaret M. Sawin

Religion and Family Life.....Parlor B
Workshop: Avoiding Addiction: Educating Teenagers and Building Family Strengths
 Presiding: Ruth H. Jewson
"Getting Teenagers ON TRAC* Through Substance Abuse Education," Shelly Vaughn-Tucker
"Providing Avenues for Building Family Strengths," Britton Wood

Research and Theory
Session A.....Salon 10
Emerging Patterns of Family Relations Across the Life Cycle
 Presiding: Timothy H. Brubaker
 Discussant: Vern L. Bengtson
"Images of Family Life Over the Life Cycle," Sandra Gardner
"School Age Siblings of Newborn Infants: Children's Meanings and Parental Communications," Susan O. Murphy
"Sibling Interaction and Functioning in Large Family Systems," Jay D. Schvaneveldt, Glenna C. Boyce
"Marital Conflict and Division of Household Labor: Variations Across the Family Life Cycle," J. Jill Sutor

Session B.....Wyndham Ballroom C & D
Work, Family and Fertility: Gender Differences in Social Cognition and Role Making
 Presiding: Ralph LaRossa
 Discussant: Becky L. Glass
"Gender, Work and Family: The Impact and Meaning of Work in Men's Family Lives," Theodore F. Cohen
"Underemployed and Continuously Employed Husbands: Distinctions by Income, Marital Traits and Locus of Control," Thomas O. Guss, Anisa M. Zvonkovic, David Andrews
"Commitment to Parenthood: A Comparison of Adolescent Male and Female Attitudes and Intentions," William Marsiglio
"Moral Reasoning in Sex-Role Orientation," Rebecca M. Smith, Patty Jo Wilson, Mary M. Kivett

• 10:00 am -
 11:15 am Wyndham Ballroom C & D
Plenary Session - Sponsored by Family Therapy Section
Presentation of Burgess Award:
 Presenter: Bert Adams, Award Committee Chair,
Presentation of Distinguished Service to Families Award
 Presenter: Romona Powers, Award Committee Chair
 Presiding: D. Kim Openshaw, Family Therapy Section Chair
 Address: **"Losses and Cross-Generational Coalitions in Families with a Drug Abusing Member,"** M. Duncan Stanton, Division of Family Programs, Department of Psychiatry, University of Rochester, School of Medicine

• 11:15 am -
 12:00 noon Wyndham Ballroom A & B
Exhibits Break
 Presiding: Ollie Pocs

• 11:15 amSalons 5 - 6
 12:00 pm
Information Session - NCFR Family Life Educator Certification: Process and Content
 Leader: Joyce Portner

• 12:00 pm -
 1:00 pm **Section Business Meetings**
Family ActionSalon 10
 Presiding: Charles B. Hennon, Section Chair

Family Therapy.....Salons 5 - 6
 Presiding: D. Kim Openshaw, Section Chair

Feminism and Family Studies.....Salons 3 - 4
 Presiding: Alexis J. Walker, Section Chair

Religion and Family Life.....Seminar A
 Presiding: Ronald Flowers, Section Chair

• 1:00 pm -
2:15 pmSalons 5 - 6
Mini Workshop Sponsored by Family Therapy Section
Presiding: D. Kim Openshaw
Workshop Leader: M. Duncan Stanton
"Treating the Intergenerational Transmission of Addictions"
(Pre-registration is required. Sign-up on the appropriate spot on the registration form. Free for members of Family Therapy Section; \$25 for all others.) This workshop continues at 4:15 pm.

• 1:00 pm -
2:15 pm**SECTION MEETINGS IV**

Education and Enrichment.....Seminar A
Crisis Education and Intervention
Presiding: Basil A. Fiorito
Recorder: Jeannette Coufal
"Perceptions of Stress and Coping Among Rural Adolescents; Implications for Family Educators," Patricia Kain Knaub, Kirsten Tyson-Rowson
"Self Help Groups are More Effective Than the Addiction in Dealing with Life's Pain," Warren F. Schumacher
"Rape Prevention Education for High School Students: Program Development and Effectiveness," Joan A. Jurich, Anne McVey
"An Educational Group Model for Adults Sexually Abused as Children," Donna F. Derr

Ethnic Minorities.....Seminar B
Symposium: The Ecology of Substance Abuse: Toward Primary Prevention Among High Risk Youth
Presiding: Ura Jean Oyemadé
"An Ecological Model for the Prevention of Substance Abuse," Cecile Edwards
"The Role of Clothing & Property in the Culture of Drugs & Violence Among Black Youth: Perspectives from Research on Apparel, Attitudes & Behavior," Lillian Holloman
"Impact of Drug Trafficking on the Black Family," Linus Hoskins
"Nutritional Considerations of Drug Use Among Youth," Fatma G. Ercanli-Huffman
"Black Youth as Victims and Perpetrators in the Culture of Drugs and Violence," Velma LaPoint
"Role of Family Factors in the Prevention of Substance Abuse," Ura Jean Oyemadé

Family Action.....Salon 10
Children in Self-care
Presiding: Denise A. Skinner
"Antecedents and Correlates of Family Use of Self Care for School Age Children," Cynthia M. Cole
"The Consequences of Self-Care (Latchkey) Arrangements on Early Adolescents," Kathleen A. Bey
"Our Latchkey Children - What Interventions and Policies are Really Needed?" Louise F. Guernsey
"Community Responses to the Needs of Children in Self-Care," Ruth Sather Sorenson

Family and Health.....Philadelphia North
Smoking and the Family
Presiding: Barbara Germino
Discussant: William Doherty
"Smoking and the Family: A Dirty Habit or Deadly Addiction?" Thomas L. Campbell
"Addictive Patterns of Interaction in Smoking Families," Janice M. Bell
"Family Support for Smoking Cessation," Jeffrey Harp

Joint Session - Co-sponsored by the Family and Health and Feminism and Family Studies Sections.. Philadelphia South
Alcohol and the Family
Presenter: Janet Nilsen
Discussant: Peter Steinglass
"Women and Alcohol Abuse: A Case Study," Sandra K. Burge, J. Paul Seale
"Adult Children of Alcoholics: Learned Helplessness, Self-Care and Recovery Post MI," Elizabeth Keller Beach, Sharon W. Utz
"Loneliness in Women With Alcoholic Spouses," Linda Carman Copel
"Factors Associated with Alcohol Use in Late Adolescence," Michael Martin, Mary E. Pritchard

Family Discipline.....Parlor B
Ethics and Issues in Family Science
Presiding: Randal Day
"Issues Developing an Ethical Code for an Emerging Family Discipline," Barbara H. Settles, Roma S. Hanks
"An Historical Analysis of Family Specialists as 'Advice Dealers' to American Parents," Robert S. Pickett
"The New-Age Family Professional Inside and Outside Academia," Barbara Vance, Thomas B. Holman

Feminism and Family Studies.....Conference Center Ballroom
Special Distinguished Lecture
Presiding: Linda Thompson
Lecture: *The Family as the Locus of Gender, Class and Political Struggle: The Example of Housework,* Heidi I. Hartmann, Director, Institute for Women's Policy Research, Washington, DC

Research and Theory
Section A.....Salons 3 - 4
Marital and Courtship Violence: Cycles Within and Between Generations
Presiding: Edward H. Thompson, Jr.
Discussant: Suzanne K. Steinmetz
"When Will Abused Spouses Leave? The Testing of a New Methodological Approach," Rebecca J. Erickson, Cynthia K. Drenovsky
"Addicted Teens, Their Courtship Violence, and Marital Violence in Family of Origin," Mary K. Lawler
"Conflict and Violence in Marriage," Sally L. Lloyd
"Discriminating Between Adolescents in Violent and Nonviolent Relationships," Joann K. Schlada, Gloria W. Bird

Section B.....Wyndham Ballroom C & D
Special Session
Moderator: Joan Aldous
"Special 50th Anniversary Session on Family Research: An Informal Conversation Among NCFR Members," Bert Adams, Carl Fred Broderick, Paul Glick, F. Ivan Nye

• 2:30 pm -
3:45 pm Wyndham Ballroom C & D
Plenary Session - Sponsored by the Association of Councils and Education and Enrichment Section
Presiding: Eileen Earhart, President, Association of Councils
Special Recognition of Mrs. Anatoly Kharchev and Mrs. Reuben Hill
"Address: 'Finding the Lost Father,' John Bradshaw, Educator, Counselor, Philosopher, Houston, TX

• 3:45 pm -
4:15 pm Wyndham Foyer
**Reception for Visiting Distinguished Soviet
Scholars, Sponsored by the NCFR
International Section**
(All conference attendees are cordially invited to meet
these distinguished guests from the Soviet Union.)
Presiding: Dianne K. Kieren

• 4:15 pm -
5:30 pm Salons 3 & 4
Family Resources Database Demonstration
Leader: Matabole Ralebipi

• 4:15 pm -
5:30 pm Salons 5 & 6
**Mini-Workshop Continued, Sponsored by the
Family Therapy Section**
(See description for 1:00 pm sessions)

4:15 pm -
5:30 pm **ROUND TABLE SEMINARS**

- Sponsored by Sections and Association of Councils
#s 1 - 15 Conference Center Ballroom
1. "Collaborative Life History Research and Analysis," Katherine R. Allen, Jane F. Gilgun
 2. "Aging and the Family in Postindustrial Societies: Fostering Comparative Research," Karen Altergott
 3. "Black Stepfamilies: A Different Perspective on a Unique Family Form," David Baptiste
 4. "Addicted Newborns: Ethical Considerations From Two Moral Perspectives, Care and Justice," Patricia H. Becker
 5. "Preventing Teen Drug Misuse Through 4-H: Lessons Learned," Don Bower
 6. "Disclosure of Parental Homosexuality to Children," Frederick W. Bozett, Jerry J. Bigner
 7. "Balancing the Family Work Load: Relationships, Jobs, and Family Responsibilities of Rural and Urban Women," Marilyn R. Bradbard, Richard C. Endsley
 8. "Marriage Enrichment: An Experiential and Conceptual Orientation," Sarah S. Catron, David W. Catron
 9. "Military Families: Family Readiness Education Program: Family Reap Benefits," Milan Christianson, Kenneth Briggs
 10. "Integrative Undergraduate Education: The Role of Child and Family Studies," Jo Lynn Cunningham
 11. "Eating Disorders: Sexuality Issues in Treatment and Recovery," Bill E. Forisha, Kay Grothaus, Rosalie Luscombe
 12. "Religious Addictions: Their Claims on Our Lives and Lifestyles," James Guthrie, Peggy Quinn
 13. "Treating Alcoholic Couples in Recovery," James R. Huber
 14. "Gender Issues in Divorce Mediation," Anthony J. LaGreca, Penelope S. Ingber
 15. "The 'Compulsion to Perform': Achievement Addiction and the American Family," J. Marcus Maier

- #s 16 - 30 Philadelphia Room
16. "Dilemmas of the Sensual Feminist Male," Stephen R. Marks, Michael P. Johnson
 17. "Quality of Life for Shift Workers' Families," Janie O'Connor
 18. "Longitudinal Grief Responses of Husbands and Wives After the Death of Their Child," Judy C. Rollins
 19. "Undergraduate Attitudes, Knowledge, and Behavior Towards AIDS," Marie Saracino, Lizbeth Ann Gray
 20. "Faith, Magic, and Ritual: Folk Medicine and Addictions," Sharon A. Sharp
 21. "Establishing an Information Network for Family Caregivers," Nancy W. Sheehan, Donna P. Couper

22. "Coping Strategies of American Indian Youth," Constance M. Simenson
23. "Coping Strategies of Women in Poverty: Implications for Family Focused Education," Patricia Steffens
24. "Comparing System and Addiction Paradises in Treatment of Drug Abuse: Towards an Emergent Approach," William Waitt, Gordon Munro
25. "Stresses in Clergy Families: Implications for Research and Intervention," Priscilla White
26. "Why Men are the Way They Seem: A Discussion of Warren Farrell's Book," John M. Williams, Robert E. Salt
27. "A Rating Method Used for Measuring Problem Solving in Families with Chronically Ill Adolescents," Nancy L. Hurlbut, Dianne K. Kieren

**Association of Councils Round Table
Seminars**

28. "The Relationship of the National Council on Family Relations and the Association of Councils," Robert E. Billingham
29. "Broader Programming and Funding for Student Affiliates," Mary M. Dellmann-Jenkins, Terri Cargill, Lisa Hafer, Jill Petz, Cindy Myers, John Lauro
30. "Family Life Education: Content, Curriculum and Certification," Margaret Arcus, Joyce Portner

• 4:15 pm -
5:30 pm Wyndham Ballroom A & B
Exhibits Break

• 4:15 pm -
5:30 pm Wyndham Ballroom A & B

**Refereed Poster Session -
Research and Theory Section**

19. "Comparison of Dating Preferences and Activities Among College Students, 1966 vs 1986," Beckie A. Adams
20. "Family Cohesion and Adaptability and Children's Anxiety in Alcoholic Versus Non-Alcoholic Nuclear and Step Families," Margaret Crosbie-Burnett, Richard W. Hadfield
21. "Measuring Occupational Stress: A New Scale for Measuring Stress in Police Work," Donna Patricia Frank, Mark W. Roosa
22. "Assessing Family Values and Their Impacts: A Comparison of Q-Sort and Survey Methodologies," Barbara J. Janofsky, Gary Lee Bowen
23. "On Jekyll and Hyde: Alcoholic Family Interactions During Sobriety and Inebriety," Michael R. Liepman, Ted D. Nivenberg, Thomas E. Broffman, Richard H. Doolittle, Ann Begin
24. "A Panel Study of Individual and Family Influences on Adolescent Self-Esteem," Christine Nelson, Linda Bond, Peter Golia, Joanne Keith
25. "Development of a Measure Examining Children's Roles in Alcoholic Families," Ann E. Potter, Dale E. Williams
26. "Antecedents and Consequences of Failure to Return to Work," Margaret P. Ray, Monica A. Seff
27. "Economic Conditions and the Divorce Rate: A Time-series Analysis of the Postwar Period," Atlee L. Stroup, Gene Pollock
28. "Courtship Violence and the Male Role," Edward H. Thompson, Jr.

Feminism and Family Studies Section

29. "Women's Self Esteem and Perceptions of Relationships with Parents," Patricia A. Diedrick, Lynda Henley Walters
30. "Understanding Fathers' Participation in Childcare - a Social Constructionist Perspective," Linda L. Haas
31. "Newlyweds' Marital Well-Being and Perceptions of Self and Partner," Ann Ruvo, Joseph Veroff
32. "The Determinants of Father Involvement in Dual-Earner and Single-Earner Families," Brenda L. Volling, Jay Belsky
33. "Sex Role Traditionalism: Its Relationship to Marital Well-Being," Donna H. Went, Lynne Sutherland, Elizabeth Douvan

• 5:45 pm -

6:45 pm Wyndham Ballroom C

Annual NCFR Business Meeting

Presiding: Graham B. Spanier, 1987-88 NCFR President

• 7:00 pm Wyndham Ballroom D

Networking: NCFR Certified Family Life Educator Gathering

Presiding: Joyce Portner, Stephen R. Jorgensen

• 7:30 pm -

9:00 pm

SECTION BUSINESS MEETINGS

Research and Theory.....Salons 3 - 4

Presiding: David M. Klein, Section Chair

Family and Health.....Salons 5 - 6

Reception Honoring Thomas Campbell and William Doherty

Presiding: Catherine L. Gilliss, Section Chair

• 7:30 pm -

9:00 pm

Parlor B

Networking: Marriage and Family Enrichment

Presiding: Sarah S. Catron, David W. Catron

• 7:30 pm -

9:00 pm

Salon 10

Special Session

"Publishing in Family Journals: Especially for People Who Have Not Yet Published in the Journal of Marriage and the Family but Would Like To Do So (or Do So More Often)," Alan Booth, Gay C. Kitson, Norval D. Glenn

• 7:30 pm -

9:00 pm

Parlor D

Southeast Council Executive Committee Meeting

Presiding: Sharon A. Sharp

• 7:30 pm -

9:00 pm

Seminar A

Special Session - Family Discipline Section

Methods of Teaching Introductory Family Science," Wesley R. Burr, Randal Day

• 8:00 pm -

9:00 pm

Seminar B

Open House - Sponsored by Groves Conference on Marriage and the Family

• 9:00 pm - Horizons Ballroom

Party - Sponsored by Student/Young Professionals

(All conference attendees are cordially invited to come and enjoy an evening of fun and relaxation.)

Tuesday, November 15

• 7:00 am -

8:15 am Parlor A

Student/Young Professionals Breakfast Meeting

Presentations on Vita/Resume preparation and opportunities for working in the area of Public Policy
Presiding: Jennie Barr, Kay Young-McChesney

• 7:00 am -

Focus Group Sessions

Aging and the Family.....Salons 3 - 4
Presiding: Rhonda J.V. Montgomery

Peace and the Family.....Salons 5 - 6
Families as Peacemakers

Presiding: Charles L. Cole

"Family Values and Peacemaking Activities in Healthy Families," Charles L. Cole

"The Young Peacemakers Project," Judith A. Myers-Walls

Remarriage and Step-parenting.....Salon 10

Presiding: Margaret Crosbie-Burnett, Jean Giles-Sims

"From Wingspread into Family Action: Facilitated Action Planning with Group Graphics Recording," Jane F. Becker-Haven

Sexuality and the Family.....Seminar A

Presiding: J. Kenneth Davidson, Sr., Carol A. Darling, David L. Weis

Moderator: David L. Weis

"Teaching Children About Sex in the Age of AIDS and Sexual Abuse," Panel: Nancy M. Kingsbury, Joan A. Jurich, Anthony P. Jurich, Timothy Perper

• 8:30 am -

SECTION MEETINGS V

Joint Session - Education and

Enrichment and Feminism and Family Studies Sections.....Salon 10

Sexuality

Presiding: Marilyn J. Flick

Recorder: C. Joanne Grabinski

"Sharing Women's Sexuality: Mother-Daughter and Father-Daughter Attachments," Carol A. Darling, J. Kenneth Davidson, Sr., Colleen Conway-Welch

"Three Approaches to Teaching About Individual, Family, and Social Issues Regarding Sexuality," Irene Loewen, Howard Ruppel, Jr., Karen Polonko, Geoffrey Leigh

"Subliminal Sexuality: Exposing Advertising Messages in the Classroom," J. Elizabeth Norrell

Ethnic Minorities.....Seminar A
Family and Sexual Socialization of
Adolescents

Presiding: Fariyal Ross-Sheriff

"Fertility Rates Among Black Adolescents: A Study of Social Class, Family Structure and Residence," Velma McBride Murry

"Rites of Passage: Superstitions, Pain and Family Socialization Among Pregnant Black Adolescents," Lynn M. Blinn

"Mother-Child Communication About Sexuality," Lorraine P. Mayfield-Brown

"Religiosity and Family Support as Correlates of Sexual Behavior of Low Income Black Adolescents," Rosa L. Jones, Fariyal Ross-Sheriff

"Father-Daughter Relationships and the Sexual Attitudes and Behaviors of Early Adolescent Females," Ouida E. Westney

Family Action.....Seminar B
Roles & Responsibilities of Rural Working
Women

Presiding: Marilyn R. Bradbard

"Patterns of Child Care in Rural Dual Career Families: Relationships to Family and Child Well-Being," Jacqueline Mize

"How Do You Spend Your Time? The Relationship of Time Allocated to Interpersonal, Domestic and Work Tasks to Marital Adjustment in Rural Families," Marilyn R. Bradbard

"Coping Strategies Among Rural Women: The Impact of Gender Roles," Leanne K. Lamke

"Factors Influencing Life Satisfaction and Marital Adjustment in Older Farm Families," Craig W. Smith

"Social Policy, Intervention, and Educational Implications," Arthur W. Avery

Family and Health.....Philadelphia North
Chronically III: Children and Their Families

Moderator: Shirley M.H. Hanson

Discussant: Suzanne Feetham

"Adolescent Diabetic Management: Individual and Family Aspects," Dianne K. Kieren, Nancy L. Hurlbut

"Single and Two Parent Families in the Care of the Handicapped Child: A Comparative Analysis of Stressors, Family Types, Resources and Coping," Marilyn A. McCubbin

"Impact of Childhood Cancer on the Family," Jane Cornman

"Coping Strategies of Hispanic Families with a Child with Cancer," Frances Munet-Vilaro

Family Therapy.....Philadelphia South
Assessment Techniques for Addictive
Behavior

Presiding: Lynda Spann

Discussant: David W. Wright

"Attributions Made by Problem Drinkers, Their Spouses and Therapists During Hospitalization," Ann Begin

"The Assessment of Adaptability and Cohesion in Families of Adolescent Drug Abusers and Non-Abusers," Robert J. Volk, Dennis W. Edwards, Robert A. Lewis

"Using the Kvebaek Family Sculpture Technique with Families of Adolescent Substance Abusers," Dennis W. Edwards, Robert J. Volk, Robert A. Lewis

Feminism and Family Studies.....
.....Conference Center Ballroom

Theoretical Issues

Presiding: Jo Lynn Cunningham

Discussant: Dena B. Targ

"Gender, Class, Race Stratification and the Role of Families Associated with Structural Inequalities," Marie Withers Osmond

"The Hestian Paradigm: Reconciling Feminist and Family Theory," Patricia J. Thompson

International.....Parlor A
North and South: Issues Related to
Canadian/South American Families

Presiding: Darlene C. Davidson

"Jewish Female-Headed One-Parent Families," Benjamin Schlesinger

"Population Study of the Pennsylvania Dutch in Canada," John F. Peters

"Street Children in Latin America: Why They Leave Home," Bron Ingoldsby

Visiting the Tarahumara Indians: A Cross-Cultural Experience for Students," John D. DeFrain, Nikki L. DeFrain, Mark Ebel

Religion and Family Life.....Salons 3 - 4
Religion in the Life of the Family

Presiding: Terri Robinson Williams

"Enhancing Family Life Through Intergenerational Programming in the Church," Lynette J. Olson

"The Forgotten Griefers: Grandparents' Reactions to the Death of the Grandchildren," James J. Ponzetti, Jr., Mary A. Johnson

"The Relationship of Religiosity and Parental Coping with Stress," Colleen I. Murray, Jeanne Peters, Eva Essa

"The Family: Primary Transmitter of Faith," Virginia A. Heffernan

Research and Theory

Session A.....Salons 5 - 6
Methodological Tools: New Opportunities and
Precautions

Presiding: Robert Tuttle

Discussant: Joan A. Jurich

"The National Survey of Families and Households: A Resource for Family Researchers," Vaughn R. A. Call

"A Narrative Approach to the Study of Courtship and Marriage," Letha B. Chadiha, Robert Ortega

"Clinical Insights from a Qualitative Research Project: A Retrospective Analysis," Ruth I. Harmelink, Harry Cohen, Rosalie Huisinga Norem

"An Examination of the Factor Structure of the Family Environment Scale," Rebecca J. Waldron, Ronald M. Sabatelli

Session B.....Wyndham Ballroom C & D
The Marital Dissolution Process: Internal and
External Factors

Presiding: Gay C. Kitson

Discussant: Constance Ahrons

"Marital Disaffection: Its Perceived Process and Causes," Karen K. Kersten

"Effects of Extrafamilial Involvement on Reports of Marital Quality," Joe F. Pittman

"Social Differentiation, Contemporary Marriage and Human Development," Dana Vannoy

"A Chronological Analysis of the Reasons for Divorce Gathered from the Accounts of Divorced Individuals," Anisa M. Zvonkovic, James J. Ponzetti, Jr., Ted L. Huston, Rodney M. Cate

• 10:00 am -

11:15 amWyndham Ballroom C & D

Plenary Session

Presiding: Alexis Walker, Feminism and Family Studies Section Chair

Presentation of Student Award

Presenter: Jennie Barr, Award Committee Chair

Presentation of Marie Peters Award

Presenter: Fariyal Ross-Sheriff, Award Committee Chair

Address: "Pride and Power: The Alcoholic Family as Social Commentary," JoAnn Krestan, Family Therapist, Fair Haven, New Jersey

- 11:15 am -
- 12:30 pm Wyndham Ballroom A & B
- Exhibits Break
- Presiding: Ollie Pocs

- 11:15 am -
- 12:30 pm Wyndham Ballroom A & B

Refereed Poster Session Family Action Section

34. "College Student Perception of Family of Orientation: A Comparison of Three Family Types," Julie Anson, Karen Zimmerman
35. "Working with Older Persons in a Long-Term Care Setting," Ellie Brubaker
36. "Children and the Marital Exchange Relationship," Gary L. Hansen
37. "Letting Go: Moving from Farm to Work Force," Rachelle Mengarelli, Kathryn Beckham
38. "Impact of Couples' Conflict Management Patterns and Sex Role Orientation on Marital Adjustment," Carl A. Ridley, Mari S. Wilhelm, Catherine A. Surra
39. "Relationship Problems and Relationship Strengthening in Economically Distressed Farm Families," Paul C. Rosenblatt
40. "Correlates of Legal Status During the Divorcing Process," Catherine Ryan, Cheryl Buehler
41. "Relationship Strengths and Caregiver Strain of Care Providers for the Elderly," Gregory F. Sanders
42. "Views of College Students Toward Adoption or Child Rearing by Unwed Mothers," Beverly M. Uhlenberg

Family and Health Section

43. "Association of Family of Origin Factors with Attitudes Toward Marriage and Heterosexual Competence Among Long-Term, Never-Married Men," Stephen F. Duncan
44. "Stress in Dual-Career Couples: Use of Tension Reduction Behaviors," Margie J. Geasler, Sharon K. Dwyer, Gloria W. Bird
45. "Explaining Treatment Addiction in Infertile Couples," Arthur L. Greil, Karen L. Porter
46. "Stress Reduction and Family Life Satisfaction: An Analysis of Health Caregivers," Styleen Hasbrouck, Tracy Newton, Sonya Strickland, J. Elizabeth Norrell
47. "A Comparison of Economic Well-Being of Divorcees Over 40 and Under 40," Ronda Clayton LeBoeuf, Peggy S. Draughn, Patricia Wozniak, Beth Berlin Kernion
48. "The Effects of Father Involvement on the Interactions of Adolescent Mothers with Their Infants," Mary Ann McGovern
49. "The Role of Drugs in Adolescent Suicide Attempts," Patrick C. McKenry, Carl Tishler
50. "Intergenerational Vulnerability/Resilience to Substance Abuse in Alcohol-Problem Families," Sara S. Rode, Anu R. Sharma
51. "Parental Overinvolvement, Family Generated Chronic Anxiety, Emotional Cutoff, and Breast Cancer," Janice G. Weber-Breaux

- 12:00 pm -
- 1:00 pm

SECTION BUSINESS MEETINGS

Ethnic Minorities Section..... Salons 5 - 6
Presiding: Ouida F. Westney, Section Chair

Family Discipline Section..... Salon 10
Presiding: Randal Day, Section Chair

International Section..... Salons 3 - 4
Presiding: Dianne K. Kieren, Section Chair

• 1:00 pm -

2:15 pm SECTION MEETINGS VI

Education and Enrichment..... Seminar A

Preventing Addictions

Presiding: Patricia Kain Knaub

Recorder: Jane K. Burgess

"Family Behavior and the Risk of Addiction: A

Preventative Approach," Barbara Fishman, Robert Fishman

"Developing Family Relationship Skills to Prevent

Substance Abuse Among High-Risk Youth," Thomas R. Lee, Robert H. Boswell

"Family Education and Involvement in Youth At-Risk of Drug Abuse Prevention Programs," Patricia Tanner Nelson, Donald G. Unger

Ethnic Minorities Special Session

..... Wyndham Ballroom D

Dedicated to the Memory of W.E.B. DuBois and the Philadelphia Black Family Project

Presiding: Velma McBride Murry

"The Legacy of the Philadelphia Black Family Project," Patricia Bell-Scott

"Theories of the Black Family 1908-1988," Robert E. Staples

"The Evolution of Methodology," Leonor B. Johnson

"The Evolution of Praxis," Andrew Billingsley

Family Action..... Parlor B
Rural Families

Presiding: Charles B. Hennon

"Systemic, Linear, and Egocentric Mother's Behavioral Discrepancies," Emerson Brooking, Raymond Yang, Karen Wampler, Rand Conger, Joseph Kropp

"Stressful Economic Times: An Investigation of Attributions and Coping," Kowhei S. Lin, Linda D. Ladd, Anisa M. Zvonkovic, Carol A. Eckhardt

"Predictors of Stress in Two-Generation Farm Families," Stephan M. Wilson, Ramona Marotz-Baden

"The Process of Farm Retirement: A Qualitative Research Strategy for Rural Settings," Norah C. Keating, Rein Selles

Family and Health..... Salons 3 - 4

Caring for Families

Discussant: Jeri Hepworth

Moderator: Sally H. Rankin

"Training Multidisciplinary Teams Working with Infants on Family-Focused Intervention," Pamela J. Winton

"Effective Addiction and Health Habit Change in a Family Practice Clinic," Herbert H. Laube

"Childhood Obesity: Factors Associated with Weight Loss in an Outpatient Treatment Program," Denise Heaman, Ruth Crocker, Jane Goldman, Robert Wharton

Joint Session - Family and Health & Feminism and Family Studies Sections...

..... Philadelphia North

Issues in Teen Pregnancy: A Forum

Discussant: Harriette Pipes McAdoo

Moderator: Catherine Chesla

"Adolescent Pregnancy: New Challenges," Sharon L.

Telleen, Linda Miller, Shu-Pi Chen, Myra Nash Johnson

"Risking the Future: A Summary of the National Academy Science Report," Kristin A. Moore

"Who is the Family of the Adolescent Mother?" Lee I. Smith

TUESDAY, NOV. 15, CONTINUED
1:00 PM - 2:15 PM SECTION MEETINGS VI

Family Discipline.....Parlor A
Understanding Family Science Programs
"Academic Mobility and the Transition of Relocation,"
 Debra L. Berke
"A Profile of Family Science Scholars: 1980-1987 and Beyond," Douglas A. Abbott, William H. Meredith
"Internships and Practice: The Benestrophic Learning Experience for Family Science Students," Sandra Wood Smith, Roberta Magarrell, Thomas B. Holman
"Assessing Excellence in Family Science Programs," Mary Kay Helling, Carolyn S. Henry

Family Therapy
Session A.....Salons 5 - 6
 Presiding: Darren Adamson
"The Q-Sort as an Observational Measure of Marriage and Family Process," Karen S. Wampler, Charles F. Halverson, Jr.

Session B.....Seminar B
Involvement of Significant Others in the Diagnosis and Treatment of Addictions
 Presiding: Julie M. Serovich
 Discussant: David A. Dosser, Jr.
"Spouse Enabling: Concept and Measurement," Edwin J. Thomas, Marianne R. Yoshioka, Richard D. Ager, Joyce Cunningham
"Treatment Mediation: Concept and Measurement," Richard D. Ager, Edwin J. Thomas, Marianne R. Yoshioka, Joyce Cunningham

Research and Theory
Session A.....Salon 10
Socialization and Adolescent Substance Abuse
 Presiding: Gary W. Peterson
 Discussant: Viktor Gecas
"The Family System and Adolescent Drug Use: A Cross National Study," Brian K. Barber, Bruce A. Chadwick, Rolf Oerter
"The Family System: Mediators of Adolescent Individuation, Adjustment and Alcohol Use," Suzanne E. Bartle, Ronald M. Sabatelli
"The Importance of Parenting Factors, Deviant Peers, and Coping Style in the Etiology of Adolescent Substance Use," Ronald L. Simons, Joan Robertson
"Rural Family Stress, Adolescent Values, and Substance Abuse," Les B. Whitbeck, Ronald L. Simons, Rand D. Conger, Paul R. Lasley

• 1:00 pm
 2:15 pm.....Wyndham Ballroom C
Distinguished Lecture - Co-sponsored by the Research and Theory & Feminism and Family Studies Sections
 Presiding: Harriet B. Presser
"Women's Discontent and the Household Division of Labor," Myra Marx Ferree

• 2:30 pm -
 3:45 pm.....Wyndham Ballroom D
Special Reception - Sponsored by the Ethnic Minorities Section
 Presiding: Ouida Westney

• 2:30 pm -
 3:45 pm.....Salons 3 - 4
Family Resources Database Demonstration
 Leader: Matabole Ralebipi

• 2:30 pm -
 3:45 pm.....Salons 5 - 6
Information Session - NCFR Family Life Educator Certification: Process and Content
 Leader: Joyce Portner

• 2:30 pm -
 3:45 pm **INVITED ROUND TABLE SEMINARS**

#s 31 - 47.....Conference Center Ballroom

31. "Families and Aging," Vern L. Bengtson
32. "The Therapeutic Triangle," Carlfred B. Broderick
33. "Philosophy of Science Perspectives in Family Research and Theory," Margaret M. Bubolz
34. "Courtship Research: What We Know and Where We Are Going," Rodney M. Cate
35. "The New Poverty and Its Effect on Families: The Working Poor," Catherine S. Chilman
36. "Marshalling the Defenses of the Family Against Substance Abuse," Cecile Edwards
37. "A Quad-Jeopardy Hypothesis Concerning Single Parents," J. Ross Eshleman
38. "Measuring Co-dependency: Conceptual and Policy Issues," Judith Fischer, Lynda Spann
39. "The Psychological Impact on Women of Violence and Battering," Richard J. Gelles
40. "Children's Problem Behaviors: The Family as an Interactive System," Charles F. Halverson, Jr.
41. "Tracing Research in Family Crises," Mary W. Hicks
42. "Coping, Social Support and Worker Burnout," Eleanor B. Johnson
43. "Grantsmanship and the Review Process for Family Scholars," Stephen R. Jorgensen
44. "Family Values: Are They Shown in Family Proverbs?" Harriette Pipes McAdoo
45. "Transmission of Moral Values to Children," John McCullers
46. "Adolescent Sexual Behavior: Overview and Update," Brent C. Miller
47. "School Progress and Teenage Pregnancy," Kristin A. Moore

#s 48 - 57.....Philadelphia South

48. "New Look at Family Development Theory," J. Joel Moss
49. "Feminist Family Theory: Trends and Applications," Marie Withers Osmond
50. "Parental Behavior, Influence and Power in Parent-Adolescent Relationships," Gary W. Peterson
51. "Boundary Ambiguities in Divorced Families: Impact on Child Support," Sharon J. Price
52. "Recent Trends in Sex Research," Ira L. Reiss
53. "The Sexual Bond: Rethinking Families and Close Relationships," John Scanzoni
54. "Dividing Filial Responsibility in Care of the Elderly: Conceptual Issues," Jetse Sprey
55. "Intergenerational Relationships: Some New Perspectives," Marvin B. Sussman
56. "Problem Solving in Families," Irving Tallman
57. "Challenging the Myth About Public Welfare: State Divorce, Suicide and Teen Birth Rates," Shirley L. Zimmerman

- 2:30 pm -
3:45 pm Wyndham Ballroom A & B

Refereed Poster Session Education and Enrichment Section

52. "The American-Trained Nanny: Factors Predicting Success as an In-Home Child Care Support to Families," Judith Bunge, R.A. Lewis
53. "Learning About Parenting: Learning to Care (a Curriculum for Elementary Students)," Harriet E. Heath, Sandra Meyer
54. "Family Communication: Language May Not be Necessary," Vicki L. Loyer-Carlson, Alan I. Sugawara
55. "Parents Addicted to Their Child's Success," Laura M. Martell-Boinske, Marion C. Hyson, Kathy Hirsch-Pasek, Jessica Cone
56. "Role Ambiguity and the Absentee Parent: Effects of Written Communication," Sandra Petronio
57. "Fighting Addiction and Sex Role Stereotyping: Building Positive Attitudes Towards Computers in Young Children," Daniel D. Shade, JoAnn Springsteen
58. "Environmental Influences on Adolescent Educational Aspirations," Patricia M. Wilson
59. "Changes in Spending for Alcohol During Unemployment and the Social Supporting Network System," Gladys J. Hildreth, Patricia S. Retherford

Family Action Section

60. "Delaware FIRST: Resource Supplement and Training for Families with Handicapped Infants and Toddlers," Donald L. Peters, Penny L. Deiner, Linda C. Whitehead

Family and Health Section

61. "The Family Relationship as it Relates to Obesity and Associated Pain," Jane K. Burgess
62. "The Effect of Activity Levels on the Well-Being of the Elderly," Cynthia K. Drenovsky, Phillip A. Broyles
63. "Enough for the Body is not Enough for the Mind: Study of Mothers' Overeating and its Effect on Their Daughters," Christine S. Fawcett
64. "Father Interactions with Term and Preterm Infants: A Comparison to Mother-Infant Interactions," Margaret J. Harrison
65. "Relationship of Aggression to Men's Satisfaction with Family Life," Teresa W. Julian, Patrick W. McKenry
66. "Maternal Cocaine Addiction: Implications for Family Development," Mary J. Kennard, Rhonda A. Richardson
67. "Reentry into Social Activities in Successful Postdivorce Adjustment," Beth Berlin Kernion, Peggy S. Draughn, Patricia Wozniak, Ronda C. LeBoeuf
68. "The Relationship of Marital Status to the Physical and Mental Health of Men and Women in Canada," Nancy M. Kingsbury, Gordon Barnes, Leonard Greenwood
69. "Marital Adjustment - A Valuable Resource for the Emotional Health of Patients with Multiple Sclerosis," Jennifer Rodgers

Family Therapy Section

70. "Prediction of Marital Therapy Dropouts Before Therapy Begins," Scot M. Allgood, D. Russell Crane
71. "The Relationship of Family and Individual Characteristics to the Severity of the Offense in Father-Daughter Incest," Susanne M. Coleman, Cheryl Buehler

72. "A Factor Analysis of the Dyadic Adjustment Scale with Distressed and Non-distressed Couples," D. Russell Crane, Dean M. Busby
73. "PMS: Bi-Phasic Changes in Personality and Marital Relations Among a Clinical Sample," Donna R. B. Rogers, Brent C. Miller, William Keye
74. "Spouse Influences on Drinker Sobriety: Concept and Measurement," Marianne R. Yoshioka, Edwin J. Thomas, Richard D. Ager, Joyce Cunningham

- 2:30 -
3:45 pm Seminar A
Special Session
"A Conversation About Resources for Research at the Federal Level," Elizabeth Rahdert, NIDA

- 2:30 -
3:45 pm Seminar B
Special Session
"Media Images of Men as Family Members," Geof Morgan

- 4:00 pm -
5:00 pm Wyndham Ballroom C
Presidential Address
Presiding: David H. Olson
Address: "Bequeathing Family Continuity," Graham B. Spanier, 1987-88 NCFR President

- 5:00 pm
6:30 pm Wyndham Ballroom A & B
Meet the Authors/Closing of Exhibits
(Come and meet authors of latest books in the family field and visit with them about their books. Browse through the Exhibits. Stay around until 6:30 pm for the drawings for some special door prizes. You must be present to win.)

- 7:00 pm -
7:30 pm Horizons Ballroom
Presidential Reception
President Graham Spanier will lead the past presidents of NCFR in a Receiving line as a prelude to the banquet. All conference attendees are cordially invited to the reception.

- 7:30 pm Horizons Ballroom
Golden Anniversary Banquet
Presiding: Robert Lewis
Hear original music of Geof Morgan! Gerhard Neubeck will read an original poem, past NCFR presidents will be recognized; persons who have been NCFR members for over 40 years will be honored. Advance reservations are necessary. Sign-up on the registration form. Be sure to sign up early!

Wednesday November 16

- 7:00 am -
- 8:15 am Horizons Ballroom
- Special Breakfast Meeting Sponsored by**
- Al-Anon Family Groups**
- (Al-Anon and Ala-Teen speakers will be featured.
- Complimentary tickets distributed at the Al-Anon Exhibit
- Booth on first come, first-serve basis. Limited number of
- tickets available.)

• 7:00 am - 8:15 am **FOCUS GROUP SESSIONS**

Family Centers.....Salons 3 - 4
 Presiding: Helen K. Cleminshaw
"Performing Family Therapy in a University Family Center,"
 Anthony P. Jurich

Nursing.....Salons 5 - 6
 Presiding: Shirley M.H. Hanson, Frederick W. Bozett
"Family Nursing and Practice Roles," Perri J. Bomar

Poverty.....Salon 10
 Presiding: Paula W. Dail

Work and Families.....Seminar A
 Presiding: Leslie A. Koepke, Alice Atkinson

- 7:45 am -
- 8:30 amSeminar B
- Information Session - NCFR Family Life**
- Educator Certification: Process and**
- Content**
- Presiding: Joyce Portner

• 8:30 am - 9:45 am **SECTION MEETINGS VII**

Education and Enrichment.....Salons 3 - 4
Family Life Education's Program Development
and Evaluation

Presiding: Joanne Keith
 Recorder: Glen J. Jennings
"Minimizing the Addiction of Controversy: New York
State's Approach for Family Life Education," Carol B.
 Fairley Rubino, Nancy Allegretto
"Evaluating Family Life Education: A Report by the
Extension Family Life Education Evaluation
Committee," Extension Family Life Education
 Evaluation Committee, Paula W. Dail, Warren F.
 Schumacher, Stephen Small, Frank Williams

Joint Session - Ethnic Minorities &
Feminism and Family Studies Sections
 Seminar A

Life-Span Family Concerns
 Presiding: Harlan London
"An Investigation of Predictors of Attitudes Toward
Interracial Marriage," Deborah G. Sones, Mary Ann
 Adams-Holston
"Physical Violence in a Nationally Representative Sample
of Black American Families," Robert L. Hampton,
 Richard J. Gelles
"Cultural Considerations in Case Management of Families
with Communication Disorders," Clementine B.
 Hansley-Hurt, Mary C. Calloway
"Identifying and Developing Caregiver Processes Among
Elderly People and Their Adult Children," Peggye
 Dilworth-Anderson, Gladys J. Hildreth
"What Black Males and Females are Reluctant to Disclose
to One Another," John McAdoo

Family Action

Session A.....Salons 5 - 6
Intervention Programs
 Presiding: Phyllis Owens
"Parenting Skills of Limited Resource Teenage Mothers,"
 Leola Adams
"Implications of Mate Selection Processes for Premarital
Education Programming," Walter R. Schumm,
 Benjamin Silliman
"A Preventive Intervention for Children of Alcoholics:
Results of a Pilot Study," Mark W. Roosa, Leah
 Gensheimer
"A Boys Clubs/Penn State University Cooperative
Prevention Project," Tena L. St. Pierre, D. Lynne
 Kaltreider

Session B.....Salon 10
Marital and Family Adjustment Issues
 Presiding: Linda Ade-Ridder
"Kinship Ties Among the Homeless: An Exploratory
Study," Paula A. DuPrey, David H. Demo
"Adjustment to Widowhood: Effects of Lifestyle
Continuity," Lydia I. Marek, Rosemary Blieszner,
 Rebecca P. Lovingood
"Models of Family and Parental Leave Policies: State,
Federal and Corporate Initiatives," Steven K.
 Wisensale, Michael Allison
"Corporate Anorexia: Effects of Lean Management
Policies on the Corporate/Family Bond," Roma Hanks

Family and Health.....Wyndham Ballroom C

Advances with the Circumplex Model
 Discussant: David H. Olson
 Moderator: Cecelia Forgione
"Family Functioning, Family Structure, and Child Health in
Families with Children with Diabetes Mellitus,"
 Maureen A. Frey
"An Examination of Differences in the Stress Process in
Balanced, Midrange, and Extreme Families Using
Multi-Sample LISREL Analysis," Julia A. Malia,
 Rosalie Huisinga Norem, Mary E. Garrison
"A Longitudinal Study of the Relationship Between Family
Cohesion and Adolescent Strain, Resources, and
Substance Using Behaviors," Robert C. Reineck

Family Therapy.....Philadelphia South

Presiding: Scot M. Allgood
"Marital/Family Relationship Enhancement
Therapy in the Treatment of Addictions,"
 Louise Guerney, Bernard G. Guerney, Jr., Barry G.
 Ginsberg, Gary Hardley, Margaret McAllister, William
 McAllister

InternationalSeminar B

Marriage and Family Issues: World Wide
Views
 Presiding: Karen Altergott
"Swedish Couples Who Married in 1965 and 1975: A
Follow Up," Jan Trost
"Correlates of Aging Persons' Willingness to Help Kin in
Hungary and the United States," Robert A. Lewis,
 Robert J. Volk, Bernard Farber, John Moge
"Predictors of Social Adjustment of Kenyan Unwed
Mothers," Brenda E. Munro, Josephine Maina
"Changing Patterns of Marriage and Divorce in the Soviet
Union," Soviet Scholar (to be announced)

Religion and Family Life.....Parlor A

Presiding: John D. Sorenson
 Symposium:
"Researching Religion and Family Life," Nancy
 Sederberg, Donald Swenson, Ruth Hatch, Darwin
 Thomas

1988 NATIONAL COUNCIL ON FAMILY RELATIONS ANNUAL CONFERENCE REGISTRATION FORM

Name (please print or type exactly as you wish it to appear on your name badge) _____

Mailing Address (indicate home ____ business ____)

City _____ State/Province/Country _____ Zip _____

Phone (indicate home ____ business ____) Area Code _____ Number _____

Employer _____

Number of NCFR Conferences previously attended (circle): A. 0 B. 1-5 C. 6-10 D. 11-20 E. 21-30 F. 31-40 G. 41-50

PART I - REGISTRATION FEES (General Conference registration Saturday, November 12 through Wednesday, November 16)

Type of Registration (please check). Description of registration categories is listed on back of form.

	Postmarked by Oct. 15	Postmarked After Oct. 15		Postmarked by Oct. 15	Postmarked After Oct. 15
____ NCFR Member	\$95	\$120	____ Membership/Reg. pkg. for non-members of NCFR	\$160	\$185
____ NCFR Org. Member	\$95	\$120	____ Membership/Reg. pkg. for student non-members	\$80	\$80
____ Second Family Mem.	\$70	\$95	____ One-Day Registration	\$65	\$65
____ Emeritus Mem. of NCFR	\$65	\$65	____ One-Day Student Reg.	\$15	\$15
____ Non-member of NCFR	\$135	\$160	____ Circle for One-Day Reg.	Sat Sun Mon Tues Wed	
____ Student Member	\$45	\$45			
____ Student (non-member of NCFR)	\$60	\$60			

PART I AMOUNT DUE _____

PART II - SPECIAL EVENTS/PRE AND POST-CONFERENCE WORKSHOPS (Additional Fees Required)

____ Pre-Conference Workshop on AIDS (Sat., Nov. 12, 8:30 am)*	\$25	____ Informal Round Table Seminars (Mon., Nov. 14, 4:15 pm)	\$3
____ Pre-Conference Workshop on Sexual Addictions (Sat., Nov. 12, 9:00 am)*	\$49	____ Invited Round Table Seminars (Tues., Nov. 15, 2:30 pm)	\$3
____ Family Life Education Workshop (Sun., Nov. 13, 8:00 am)	\$15	____ Anniversary Banquet (Tues., Nov. 15, 7:30 pm)	\$32.50
____ Association of Councils Breakfast Meeting (Sun., Nov. 13, 7:45 am)	\$7	____ Anniversary Luncheon (Wed., Nov. 16, 11:30 am)	\$15
____ First-Timers Reception (Sun., Nov. 13, 11:45 am)	\$9	____ Post-Conference workshop on the Domestic Policy for 1990s (Thur., Nov. 17, 8:30 am)*	\$25
____ Mini-Workshop - M. Duncan Stanton (Mon. Nov. 14, 1:00 pm)	free to members of Family Therapy Section; \$25 for all others		

* \$65 additional fee required if attending a workshop only

PART II AMOUNT DUE _____

PART III - MISCELLANEOUS (Optional Additional Fees)

____ Verification of Attendance for Continuing Education Credits	\$10	____ I wish to contribute a gift (tax deductible according to law) to help NCFR.	
____ I wish to purchase a copy of the book, National Council on Family Relations: A Fifty-Year History: 1938 - 1987.		____ \$100	____ \$50
____ NCFR Member	\$14.50	____ \$25	____ \$15
____ Non-NCFR Member	\$17.00	____ \$10	____ Other \$_____

PART III AMOUNT DUE _____

PART IV - CALCULATION OF FEES FROM PARTS I, II AND III TOTAL AMOUNT DUE _____

INSTRUCTIONS:

1. Make checks payable to NCFR. Payment must be included with registration form. NCFR will not invoice. All checks must be in U.S. currency drawn on a U.S. bank.
2. Your cancelled check is your receipt.
3. **Return this form and your check to: NCFR Annual Conference, 1910 W. County Rd. B, #147, St. Paul, MN 55113** (phone: 612-633-6933).
4. Students must send verification of student status (i.e. current fee statement) with this registration form.
5. **REFUND REQUESTS MUST BE IN WRITING AND POSTMARKED BY OCTOBER 25.** Refunds are subject to a \$35 administrative fee. **NO REFUNDS AFTER OCTOBER 25.**

____ Please send me a flyer and a reservation form for "The Rocking Horse Child Care Center."

____ Please send me a form for using the NCFR Employment Service.

____ I am seeking employment

____ We have a position open.

DO NOT MAIL REGISTRATIONS AFTER OCTOBER 25. ON-SITE REGISTRATION ONLY AFTER OCTOBER 25.

MAIL REGISTRATIONS BEFORE OCTOBER 15 AND TAKE ADVANTAGE OF THE EARLY BIRD SPECIAL.

Round Table Seminars

All Round Table Seminars must be reserved in advance. Each Round Table is limited to 10 persons. Check this list for topics and leaders. Because these fill quickly, please mark 10 choices for each session the appropriate box below. Your choices will be given on availability at the time your registration is received. (No Round Table reservations are accepted without accompanying payment.) Please make separate check if you do not wish to be switched to another session in the event your choices are full.

Monday Round Tables (Nos. 1-30)

1st 2nd 3rd 4th 5th 6th 7th 8th 9th 10th

Monday Round Table Seminars

Sponsored by Sections and Association of Councils

#s 1 - 15Conference Center Ballroom

1. "Collaborative Life History Research and Analysis," Katherine R. Allen, Jane F. Gilgun
2. "Aging and the Family in Postindustrial Societies: Fostering Comparative Research," Karen Altergott
3. "Black Stepfamilies: A Different Perspective on a Unique Family Form," David Baptiste
4. "Addicted Newborns: Ethical Considerations From Two Moral Perspectives, Care and Justice," Patricia H. Becker
5. "Preventing Teen Drug Misuse Through 4-H: Lessons Learned," Don Bower
6. "Disclosure of Parental Homosexuality to Children," Frederick W. Bozett, Jerry J. Bigner
7. "Balancing the Family Work Load: Relationships, Jobs, and Family Responsibilities of Rural and Urban Women," Marilyn R. Bradbard, Richard C. Endsley
8. "Marriage Enrichment: An Experiential and Conceptual Orientation," Sarah S. Catron, David W. Catron
9. "Military Families: Family Readiness Education Program: Family Reap Benefits," Milan Christianson, Kenneth Briggs
10. "Integrative Undergraduate Education: The Role of Child and Family Studies," Jo Lynn Cunningham
11. "Eating Disorders: Sexuality Issues in Treatment and Recovery," Bill E. Forisha, Kay Grothaus, Ross Luscombe
12. "Religious Addictions: Their Claims on Our Lives and Lifestyles," James Guthrie, Peggy Quinn
13. "Treating Alcoholic Couples in Recovery," James R. Huber
14. "Gender Issues in Divorce Mediation," Anthony J. LaGreca, Penelope S. Ingber
15. "The 'Compulsion to Perform': Achievement Addiction and the American Family," J. Marcus Maier

#s 16 - 30Philadelphia Room

16. "Dilemmas of the Sensual Feminist Male," Stephen R. Marks, Michael P. Johnson
17. "Quality of Life for Shift Workers' Families," Janie O'Connor
18. "Longitudinal Grief Responses of Husbands and Wives After the Death of Their Child," Judy C. Rollins
19. "Undergraduate Attitudes, Knowledge, and Behavior Towards AIDS," Marie Saracino, Lizbeth Ann Gray
20. "Faith, Magic, and Ritual: Folk Medicine and Addictions," Sharon A. Sharp
21. "Establishing an Information Network for Family Caregivers," Nancy W. Sheehan, Donna P. Couper
22. "Coping Strategies of American Indian Youth," Constance M. Simenson
23. "Coping Strategies of Women in Poverty: Implications for Family Focused Education," Patricia Steffens
24. "Comparing System and Addiction Paradises in Treatment of Drug Abuse: Towards an Emergent Approach," William Waitt, Gordon Munro
25. "Stresses in Clergy Families: Implications for Research and Intervention," Priscilla White
26. "Why Men are the Way They Seem: A Discussion of Warren Farrell's Book," John M. Williams, Robert E. Salt
27. "A Rating Method Used for Measuring Problem Solving in Families with Chronically Ill Adolescents," Nancy L. Huribut, Dianne K. Kieren

Association of Councils Round Table

Seminars

28. "The Relationship of the National Council on Family Relations and the Association of Councils," Robert E. Billingham
29. "Broader Programming and Funding for Student Affiliates," Mary M. Dellmann-Jenkins, Terri Cargill, Lisa Hafer, Jill Petz, Cindy Myers, John Lauro
30. "Family Life Education: Content, Curriculum and Certification," Margaret Arcus, Joyce Portner

Tuesday Round Tables (Nos. 31-57)

1st 2nd 3rd 4th 5th 6th 7th 8th 9th 10th

Tuesday Invited Round Table Seminars

#s 31 - 47Conference Center Ballroom

31. "Families and Aging," Vern L. Bengtson
32. "The Therapeutic Triangle," Carlfred B. Broderick
33. "Philosophy of Science Perspectives in Family Research and Theory," Margaret M. Bubolz
34. "Courtship Research: What We Know and Where We Are Going," Rodney M. Cate
35. "The New Poverty and Its Effect on Families: The Working Poor," Catherine S. Chilman
36. "Marshalling the Defenses of the Family Against Substance Abuse," Cecile Edwards
37. "A Quad-Jeopardy Hypothesis Concerning Single Parents," J. Ross Eshleman
38. "Measuring Co-dependency: Conceptual and Policy Issues," Judith Fischer, Lynda Spann
39. "The Psychological Impact on Women of Violence and Battering," Richard J. Gelles
40. "Children's Problem Behaviors: The Family as an Interactive System," Charles F. Halverson, Jr.
41. "Tracing Research in Family Crises," Mary W. Hicks
42. "Coping, Social Support and Worker Burnout," Leonor B. Johnson
43. "Grantsmanship and the Review Process for Family Scholars," Stephen R. Jorgensen
44. "Family Values: Are They Shown in Family Proverbs?" Harriette Pipes McAdoo
45. "Transmission of Moral Values to Children," John McCullers
46. "Adolescent Sexual Behavior: Overview and Update," Brent C. Miller
47. "School Progress and Teenage Pregnancy," Kristin A. Moore

#s 48 - 57Philadelphia South

48. "New Look at Family Development Theory," J. Joel Moss
49. "Feminist Family Theory: Trends and Applications," Marie Withers Osmond
50. "Parental Behavior, Influence and Power in Parent-Adolescent Relationships," Gary W. Peterson
51. "Boundary Ambiguities in Divorced Families: Impact on Child Support," Sharon J. Price
52. "Recent Trends in Sex Research," Ira L. Reiss
53. "The Sexual Bond: Rethinking Families and Close Relationships," John Scanlon
54. "Dividing Filial Responsibility in Care of the Elderly: Conceptual Issues," Jetse Sprey
55. "Intergenerational Relationships: Some New Perspectives," Marvin B. Sussman
56. "Problem Solving in Families," Irving Tallman
57. "Challenging the Myth About Public Welfare: State Divorce, Suicide and Teen Birth Rates," Shirley L. Zimmerman

TYPES OF REGISTRATION FOR NCFR ANNUAL CONFERENCE

NCFR Member: A member of the National Council on Family Relations whose dues have been paid up to date.

NCFR Organization Member: Organizations who are currently members of the NCFR may send up to two persons to the conference at the member rate; additional persons pay the non-member rate.

Second Family Member: The second member of a family who is coming to the Annual Conference

Emeritus Member of NCFR: Members must be retired from employment to qualify for this rate.

Non-Member of NCFR: Those who are currently not a member of the NCFR.

Student Member of NCFR: This rate is given to members of the NCFR who are currently students. Verification of student status (i.e. current fee statement) must be sent with the registration and check.

Student Non-Member of NCFR: A student who is not currently a member of the NCFR. Verification of student status (i.e. current fee statement) must be enclosed with the registration and check.

Membership/Registration package for non-members of NCFR: Persons who wish to join the NCFR may choose this package. Membership is for one year. This offer is open only to those who are not currently members of the NCFR.

Membership/Registration package for student non-members of NCFR: Students who wish to join the NCFR may choose this package. Membership is for one year. The offer is open only to those students who are not currently members of the NCFR. Verification of student status (i.e. current fee statement) must be enclosed with the registration and check.

One-Day Registration: persons who can attend the conference for only one-day may register at this reduced rate. The day he/she will attend the conference must be circled.

One Day Student Registration: Students who can attend the conference for only one day may register at this reduced rate. The day he/she will attend the conference must be circled. Verification of student status (i.e. current fee statement) must be enclosed with the registration and check.

Hotel Reservation Form

WYNDHAM FRANKLIN PLAZA HOTEL

Phone: 215-448-2000

**Welcomes the National Council on Family Relations
50th Annual Conference, November 12-16**

PLEASE DON'T FORGET -

Make check or money order payable to:

**WYNDHAM FRANKLIN PLAZA HOTEL
PLEASE DO NOT SEND CASH**

Name: _____

Address: _____

City: _____ State/Province/Country _____ Zip _____

Phone number (include area code): _____

I will Arrive on: Date _____ Time: ☐ 3-6 PM ☐ 6-9 PM ☐ 9PM-12AM

Will Depart on: Date _____

Type of Room: ☐ Single (1 person) \$80.00 per night plus tax ☐ Double (2 persons \$90.00 per night plus tax
☐ Sharing Room with: _____

Note: You must arrive by 6:00 pm or your reservation will be cancelled unless the room is guaranteed by either sending in the first night's deposit or using a credit card. If the guest does not arrive on the indicated date or if this reservation is not cancelled before 4:00 pm the day prior, the room will be billed for one night and then the reservation will be cancelled.

☐ American Express ☐ Visa/Master Card ☐ Carte Blanche/Diners

Number: _____ Expiration Date: _____

Signature: _____

NCFR group rates apply 3 days prior to convention and 3 days after convention.

Note: If you are calling for a reservation you must identify yourself as a NCFR conference attendee to receive the discounted group rates. Reservations must be made before **October 15, 1988**. Reservations received after this date will be made on a space available basis only at the convention rate.

Check-in time: 3:00 PM - Check-out time: Prior to 12:00 noon

**MAIL THIS RESERVATION FORM TO THE WYNDHAM FRANKLIN PLAZA HOTEL, RESERVATIONS
DEPARTMENT, TWO FRANKLIN PLAZA, PHILADELPHIA, PA 19103.**

For Hotel Use Only:

Date Received: _____

Reservation confirmed for ☐ Single \$80.00 + ☐ Double \$90.00 +

Located in the heart of downtown Philadelphia. Philadelphia International Airport, just 15 minutes away, is served by all major carriers. The hotel is also readily accessible via Interstates 95 and 76 and both the Pennsylvania and New Jersey Turnpikes.

Remember the Cut-off Date for the NCFR block of rooms is October 15, 1988

MAIL YOUR RESERVATION TODAY!

Wyndham Franklin Plaza Hotel
Two Franklin Plaza
Philadelphia, Pennsylvania 19103

Research and Theory

Session A.....Wyndham Ballroom D Intergenerational Dynamics in Alcoholic Families

Presiding: Rand D. Conger

Discussant: Stephen M. Gavazzi

"Adult Children of Alcoholics: What Happens When They Form New Families," Carolyn Cowan, Philip Cowan

"Adult Children of Alcoholism (ACoAs): Their Family Dynamics and Later Patterns of Romantic Relating," Holly Latty-Mann, Keith E. Davis

"Adult Children of Alcoholics: Family Dynamics and Individual Characteristics," Michael J. Sheridan, Robert G. Green

"Family Help Networks in the Case of Alcoholism: A Closer Look at a Stereotyped Concept," Jacqueline Wiseman

Session B.....Philadelphia North Sexual Politics, Relationship Negotiation, and Courtship Progress

Presiding: Velma McBride Murry

Discussant: Mary Ann Fitzpatrick

"Strategies of Influence in Sex and Dating: Trying to Change a Partner's Behavior," F. Scott Christopher, Michela M. Frandsen

"Predictors of College Women's Attitudes Toward Written Premarital Agreements," Elliot Robins, Deborah Lewis Fravel

"Compatibility as a Predictor of Pathways to Marital Commitment," Catherine A. Surra, Ted L. Huston, Elliot Robins

"Ideal Mate Characteristics and the Proceptive-Rejective Strategies: Theoretical Implications," David L. Weis, Timothy Perper

• 10:00 am -

11:15 am.....Wyndham Ballroom C Reuben Hill/Anatoly Kharchev Memorial Presentation

Panel: "Issues in the Soviet Family"

Presiding: Graham B. Spanier, NCFR President

(At the time of printing, two visiting family specialists from the Soviet Union will be panelists. Names will be announced at a later date.)

Presentation of Reuben Hill Award

Presenter: Helen Mederer, Award Committee Chair

• 11:30 am -

1:30 pm.....Horizons Ballroom Special Anniversary Luncheon

Presiding: Margaret J. Slingerland

(Advance reservations necessary. Sign up on the registration form. Reserve your spot early. Persons who have been NCFR members over 25 years will be recognized; Gerhard Neubeck will conduct an interview with early NCFR leaders; and former president Bert Adams will perform some musical numbers.)

• 1:45 pm -
3:00 pm

SECTION MEETINGS VIII

Education and Enrichment.....Salons 3 - 4 Post-Divorce and Remarriage Relationships

Presiding: Nelwyn B. Moore

Recorder: Ian P. Chand

"Former Spouse Relationship and Children's Well-Being Post-Separation: Theory and Programmed Intervention," Belinda B. Trotter, Cheryl Buehler

"The Developmental Tasks of Adjustment to Stepgrandparenting," Carolyn S. Henry, Cindi Penor Ceglian

"Bibliotherapy Techniques with Children and Adolescents from Stepfamilies," Marilyn Coleman, Lawrence H. Ganong

Ethnic Minorities.....Seminar A Symposium: Research on the Early Years of Marriage

Presiding: Joseph Veroff

"The Early Years of Marriage Study: Overview and Selected Results About Social Networks," Shirley J. Hatchett, Joseph Veroff, Steven R. Byers

"Dimensions of Marital Well-Being Among Black and White Newlyweds," Susan E. Crohan, Joseph Veroff

"Processes of Marital Interaction Among Black and White Newlyweds," Joseph Veroff, Jean Oggins

"Traditionalism in Gender Roles Among Black and White Newlyweds," Lynne Sutherland, Donna H. Went, Elizabeth Douvan

Family Action.....Salons 5 - 6 Issues in Addiction

Presiding: Susan Stickel Coady

"A Psycho-Social Portrait of Socially Deprived, Urban Adolescents: Addiction to Poverty?" Paula W. Dail

"Alateen: Members and Non-Members Knowledge of Alcoholism," Peggy A. McCormick, Joseph A. Weber, E. Danette Daniels

"The Substance-Abusing Inmate and His Family: Issues of Cohesion and Adaptability," Lewis P. Bennett

"Factors Associated with Marital Violence and Substance Abuse: Commonalities and Differences," Sandra M. Stith, Rita F. Crossman

Family and Health.....Philadelphia North Health Policy and the Family Caregiving: Who's Helping Whom?

Discussant: Harold C. Wallach

Moderator: George Winter

"Health Care Policy Trends: Implications for the Family," Elaine Anderson

"The Family and Medical Leave Act of 1993: One Step Forward and Two Steps Back?" Melissa Kessler Gilbert, Nijole Benokraitis

"The Family's Experience with Health Care Services," Robin B. Thomas, Kay Wicks

Family Therapy.....Salon 10

Presiding: Dean M. Busby

"Release From Resentment Addictions:

"Forgiving One's Parents'," Glenn Veenstra, Diane H. Coursol

Feminism and Family Studies

Philadelphia South

Women and Work

Presiding: Linda L. Haas

Discussant: Patricia Voydanoff

"Educated Women in Multiple Roles: Well-Being, Satisfaction and Social Supports," Helen Clemmshaw, John Zarski, Janice Heckroth, Isadore Newman

"Women, Job Loss, and Subsequent Labor Force Activity," Suzanna Smith, Sharon J. Price

"Why Daughters Care: Perspectives of Mothers and Daughters in a Caregiving Situation," Alexis J. Walker, Clara C. Pratt, Hwa-Yong Shin, Laura L. Jones

International.....Parlor A Women and Children in Families: A Global Perspective

Presiding: J. Ross Eshleman

"Family Satisfaction Among Korean Wives of Americans: A Preliminary Study," Gyung Ja Jeong, Walter R. Schumm

"British Families Discuss Boarding School," Kathleen Sampson Eastman

"Women, Children and Families: A USSR Perspective," Soviet Scholar

"A Study of Black Families in South Africa: Application of Critical Theory in Family Science," Ivy Nomalungelo Goduka, Jacquelyn J. Thompson, Margaret M. Bubolz

Religion and Family Life.....Seminar B Clergy and Family

Presiding: Donald B. Conroy

"The Church as Corporation: Effect on the Clerical Family," Teresa D. Marciano

"Addiction and Religious Belief Systems: Implications for the Clinician," Thomas W. Roberts, Christine Sowders, Kenneth Graham

"Knowledge About Marriage and Training in Marriage Preparation in British Columbia Clergy," Rosanne M. Farnden

"Work Addictions Among Clergy: Relational and Occupational Factors," Dennis K. Orthner, J. Elizabeth Norrell

Research and Theory

Session A.....Wyndham Ballroom C

Sexual Meanings and Behavior in the AIDS Era

Presiding: Carol A. Darling

Discussant: Robert Bell

"The Impact of Knowledge and Concern with AIDS on Sexuality," Masako Ishii-Kuntz, Leslie B. Whitbeck, Ronald L. Simons

"The Sexual Meaning Scales: Development of a Semantic Differential," James W. Maddock, Cara B. Roberson

"Sexual Crises in America," Ira L. Reiss

"Attitudes Toward Extramarital Relations," G.C. Sponaugle

Session B.....Wyndham Ballroom D Closeness in Parent-Child Relations

Presiding: Anne Rankin Mahoney

Discussant: Brian K. Barber

"Multigenerational Interconnectedness, Family Involvement and Developmental Maturity," Stephen M. Gavazzi, Ronald M. Sabatelli

"The Relation Between Parenting Practices and Adolescent Males' Susceptibility to Antisocial Peer Pressure," Carol E. MacKinnon, Mary Elizabeth Curtner

"Perceived Age of Maturity: The Development of a Scale," John P. McAninch, Hyman Rodman

"Attitudes, Perceptions and Observations of Reciprocal Touch Between Fathers and Pre-Adolescent Sons," Robert E. Salt

3:15 pm

4:30 pm

SECTION MEETINGS IX

Education and Enrichment.....Salons 3-4

Presiding:

Recorder: Nancy M. Kingsbury

"Issues in Evaluating Adolescent Parenting Programs," Constance M. Wiemann, Judith A. Myers-Walls

"Parent Education for Teenage Mothers: Do They Need It? Will It Help?," Dorothea J. Cudaback

"An Adult Education Program: Encouraging Autonomous Development in Young Children," Tommie Lawhon, JoAnn D. Engelbrecht

Symposium in Memory of Harold Feldman - Sponsored by Family Action, Education and Enrichment, Research and Theory Sections and The Association of Councils.....Salons 5-6 Applying Research Results to Further Family Policy

Leader and Presiding: Margaret Feldman

Joint Session - Family and Health & Education and Enrichment Sections.....

Philadelphia North

Families with Special Needs Children

Presiding: Keith Schrag

Recorder: Lynn M. Blinn

"A Critical Assessment of Theory in Research on Families with Handicapped Children," Glenna C. Boyce, Jay D. Schvaneveldt

"MELD: A Program of Information and Support for Parents of Children with Special Needs," Nancy Smith, Ann Ellwood

"Assessing the Needs and Strengths of Parents of EMH Children for Parent Education," Kathleen L. McCalla, Dianne K. Kieren

"A Comparison of Self-Esteem in Adolescents from Families with Special Needs Children and Nonaffected Children," Linda Bond, Christine Nelson, Peter Golia, Joanne Keith

Family and Health.....Philadelphia South Chronically Ill Adults and Their Families

Discussant: Thomas Campbell

Moderator: Nancy Artinian

"Patient Recovery from Cardiac Surgery as Mediated by Caregiving Burden, Age, and Gender," Sally H. Rankin

"Family Goals as Indicators of Adaptation During Chronic Illness," Kathleen Stetz, Frances Lewis, Gail Houck

"Chronic Illness, Family Stress, Coping, Resources for Management and Family Adaptation," Ruth E. McShane

"Caregiving as a Stressful Life Event," Monica A. Janas, Gloria W. Bird

Family Therapy.....Salon 10 Couples Helping Couples

Presiding: Nancy Hollett-Wright

Discussant: Karen S. Wampler

"Former Spouses as a Source of Help," Sharon J. Price, Steven F. Chapman, Julie M. Serovich, David W. Wright

"Siblings as Supports for Adolescents and Adults in Divorcing Families," Anne Rankin Mahoney

"Back from Betrayal: Helping Couples After an Affair," Jennifer P. Schneider, Burton H. Schneider

Feminism and Family Studies..... Wyndham Ballroom C

Women and Men in Multiple Roles

Presiding: Stephen R. Marks

Discussant: Leigh A. Leslie

"Role Conflict and Stress Among Married People: A Focus on Professional/Managerial Women and Men," Margaret L. Cassidy, Bruce O. Warren

"New Roles for Men: Exploring the Correlates of Husbands' Role Overload in a Longitudinal Perspective," Michelle L. Hostetter, Ann C. Crouter

"Employed Mothers' Depression: Effects of Spouse Support and Child Temperament," Linda Beth Tiedje, Geraldine Downey

International..... Parlor A

Addiction Issues in an International Perspective

Presiding: Hyman Rodman

"Addiction to Work and Alcohol as a Family Life Style of Young Urban Professionals in Finland," Elina Haavio-Mannila

"Drug Addiction in Adolescents: The Puerto Rican Experience in Drug Addiction Treatment Programs," Zuleika Vidal

"Alcohol Abuse and Family Health," Soviet Scholar

"The Impact of Widowhood on Physical and Mental Health," Ariela Lowenstein

Religion and Family Life..... Seminar B

Young Adults: Faith Development and Morality

Presiding: Bron Ingoldsby

"Stress, Coping, and Faith Development," Nancy C. Sederberg

"Do Family Types Determine the Values, Religiosity, Sexual Attitudes and Behavior of Young Adults," Linda D. Ladd, Clara C. Pratt

"The Impact of College Students' Addictions to Soap Operas on Relationships and Morality," Paula V. Howker, Melissa Langford, Lisa King, Missy Beardsley, J. Elizabeth Norrell

Research and Theory

Session A..... Seminar A

Symposium: The Time Teens and Their Parents Spend Together and Apart

Moderator: Reed W. Larson

"Adolescents' Experience in the Family in Italy and the U.S.," Fausto Massimini, Antonella Delle Fave, Reed W. Larson

"Family Context, Interest, and the Development of Talent," Kevin R. Rathunde, Mihaly Csikszentmihalyi

"Maternal Employment and Young Adolescents' Experience with Family," Maryse H. Richards, Elena Duckett, Alicia JoeBgen

"Being An Adolescent's Mother: Do Mon's Also Detach?" Daniel J. Flannery, Raymond Montemayor, Dale Grubb

Session B..... Wyndham Ballroom D

Adjustment in Stepfamilies

Presiding: Cheryl Buehler

Discussant: Margaret Crosbie-Burnett

"An Empirical Assessment of a Cognitive Model of Stepfamily Adjustment," Mark A. Fine, Patricia Voydanoff, Brenda Donnelly

"The Correlates of Marital Instability Among Remarried Couples," Marilyn Ihinger-Tallman, Kay Pasley, Masako Ishii-Kuntz

"The Effects of Stepsiblings on Children's Adjustment in Stepfamilies," Anika Rudloff, Marilyn Coleman, Lawrence H. Ganong

"Components of Stepfamily Satisfaction: An Empirical Study," Barbara A. Riggs

FUTURE NCFR CONFERENCES

November 3-8, 1989

New Orleans, Louisiana

Sheraton New Orleans Hotel

Theme: "Families and Sexuality"

Brent Miller, Utah State University

Program Vice President

The Call for Papers and abstract application forms will be included in the registration packets and mailed to NCFR members in late November. Non-members who are interested in submitting an abstract proposal may write the Conference Coordinator at NCFR Headquarters for a copy.

Abstracts Deadline: January 30, 1989

November 10-14, 1990

Seattle, Washington

Westin Hotel Seattle

Jay Schvaneveldt, Utah State University

Program Vice President

MEMBERS OF THE NATIONAL COUNCIL ON FAMILY RELATIONS FOR OVER 40 YEARS

The Board of Directors and 50th Anniversary Committee of the National Council on Family Relations extends congratulations to the following who have been active members of NCFR for over 40 years:

Roberta Frasier Anderson, 1947

Clara T. Appell, 1946

Ida Davidoff, 1946

Edward Dengrove, 1945

Evelyn Millis Duvall, 1938 (charter member)

David M. Fulcomer, 1946

Paul C. Glick, 1941

Stephen W. Mamchur, 1947

Emily H. Mudd, 1946

Evelyn G. Rimel, 1947

Carl F. Reuss, 1945

Elizabeth T. Sheerer, 1941

Mollie Smart, 1940

William M. Smith, Jr. 1947

Walter R. Stokes, 1947

NCFR Board and Committee Meetings

Board Meetings -

1987-88 Board - Saturday, November 12, 3:00-10:00 pm, *Salon 10*; Sunday, November 13, 9:45-11:45 am, *Conference Center Ballroom*. Graham B. Spanier, 1987-88 NCFR President, presiding.

1988-89 Board - Wednesday, November 16, 1:45-2:45 pm, *Seminar C* - Orientation Meeting for new members of the 1988-89 Board; Wednesday, 3:00-5:00 pm, *Salon 10*, 1988-89 Board. David H. Olson, 1988-89 NCFR President, presiding.

Past presidents of NCFR are welcome to attend Board meetings.

Committee Meetings -

AIDS Task Force - Monday, November 14, 7:00-8:15 am. *Seminar D*. Richard Needle and Sandra Caron, Task Force Co-chairs, presiding.

Certification Committee on Continuing Education - Monday, November 14, 7:00 - 10:00 am, *Parlor D*. Patrick McKenry, Committee Chair, presiding.

Certification Review Committee - Friday and Saturday, November 11-12, 8:00 am-6:00 pm, *Parlor D*. Stephen Jorgensen, Committee Chair, presiding.

1989 Conference Program Committee - Sunday, November 13, 5:00-6:15 pm, *Parlor C*; Tuesday, November 15, 5:00-6:15 pm, *Seminar A*. Brent Miller, 1989 Program Vice President, presiding.

Family Relations Editors - Monday, November 14, 8:00 - 9:00 am, *Parlor C*. Timothy Brubaker, Editor, presiding.

Finance Committee - Saturday, November 12, 11:30 am-12:30 pm, *Executive Director's Suite*. Rebecca Smith, NCFR Treasurer, presiding.

Fund Raising Committee - Monday, November 14, 7:30-9:00 pm, *Parlor C*. Britton Wood, Committee Chair, presiding.

Journal of Marriage and the Family Editors - Monday, November 14, 4:15-5:30 pm, *Parlor B*. Alan Booth, Editor, presiding.

Local Arrangements Committee Chairs - Saturday, November 12, 1:00-2:00 pm, *Salon 7*. Miriam Gavigan and Sylvia Clavan, Local Arrangements Co-chairs, presiding.

Long Range Planning Committee - Tuesday, November 15, 7:00-8:15 am, *Parlor C*. Greer Litton Fox, Committee Chair, presiding.

Membership Committee - Monday, November 14, 7:00-9:00 am, *Seminar C*. Sharon Houseknecht, Membership Vice President, presiding.

Minority Issues - Wednesday, November 16, 7:00-8:15 am, *Parlor A*. Peggye Dilworth-Anderson, Committee Chair, presiding.

Nominating Committee - Monday, November 14, 4:15-5:30 pm, *Parlor A*; Tuesday, November 15, 5:00-6:15 pm, *Parlor A*. Harriette McAdoo, Committee Chair, presiding.

Publications Committee - Saturday, November 12, 12:45-2:45 pm, *Salon 10*; Sunday, November 13, 7:30-9:30 am, *Seminar B*. Charles Figley, Publications Vice President, presiding.

Association of Councils Activities

Executive Board Meeting - Friday, November 11, 6:30 pm. Meet at NCFR Registration Desk. Eileen Earhart, Association of Councils President, presiding.

Leadership Training Workshop and Annual Business Meeting - Saturday, November 12, 8:30 am-3:00 pm, *Parlor A*. Eileen Earhart, Association of Councils President, Leader and Presiding. (The workshop is open to affiliate presidents and presidents-elect or designated delegates from the affiliates.)

Breakfast Meeting and Workshop - Sunday, November 13, 7:45-9:45 am, *Horizons Ballroom*. "A Colloquy: 50 Years with the Affiliated Councils." Panel: Thelma Dunn Hansen and Ronald Pitzer. Moderator: Ruth Jewson. Presiding: Romona Powers, Association of Councils Program Chair.

Luncheon for Current and Incoming Executive Board Members of the Association of Councils - Monday, November 14, 11:30 am-1:00 pm. Meet at NCFR Registration Desk. Susan Meyers, 1988-89 Association of Councils President, presiding.

Association of Councils-Sponsored Plenary Session - Monday, November 14, 2:30 pm, *Wyndham Ballroom Sections C and D*. Address: "Finding the Lost Father", John Bradshaw. Presiding: Eileen Earhart, Association of Councils President.

Association of Councils-sponsored Round Table Seminars - No. 28. "The Relationship of the National Council on Family Relations and the Association of Councils," Robert E. Billingham; No. 29. "Broader Programming and Funding for Student Affiliates," Mary M. Dellmann-Jenkins, Terri Cargill, Lisa Hafer, Jill Petz, Cindy Myers, John Lauro; No. 30. "Family Life Education: Content, Curriculum, and Certification," Margaret Arcus and Joyce Partner.

Meetings of Other Organizations

Extension Family Life Specialists Meeting - Saturday, November 12, 1:00-5:00 pm, outside the hotel; Sunday, November 13, 8:00-11:30 am, *Seminar A*. Ronald Daly, presiding.

National Coalition on AIDS and the Family - Sunday, 10:00 am-5:00 pm, *Parlor D*. Eleanor Macklin, presiding.

Groves Conference on Marriage and the Family Board Meeting - Monday, November 14, and Wednesday, November 16, 7:30-10:00 am, Groves Conference Suite. Roger Rubin presiding.

Groves Conference Program Planning Meeting - Tuesday, November 15, 7:30-10:30 am, Groves Conference Suite.

New York Council Reception, Sunday, November 13, 5:00 pm, *Seminar A*. Constance Timberlake, presiding.

Open House - Groves Conference on the Family - Monday, November 14, 8:00 pm, *Seminar B*. Roger Rubin, presiding.

Southeast Council on Family Relations Executive Board Meeting - Monday, November 14, 7:30-9:00 pm, *Parlor D*. Sharon Sharp, presiding.

1987-88 BOARD OF DIRECTORS

President.....Graham B. Spanier
 President-Elect.....David H. Olson
 Program Vice President.....Robert Lewis
 Program Vice President-Elect.....Brent Miller
 Membership Vice President.....Sharon Houseknecht
 Publications Vice President.....Charles Figley
 Past President.....Hamilton McCubbin
 Secretary.....Greer Litton Fox
 Treasurer.....Rebecca Smith

Section Chairs:

Education and Enrichment.....Betty Barber
 Ethnic Minorities.....Ouida Westney
 Family Action.....Charles Hennon
 Family and Health.....Catherine Gilliss
 Family Discipline.....Randal Day
 Family Therapy.....D. Kim Openshaw
 Feminism and Family Studies.....Alexis Walker
 International.....Dianne Kieren
 Religion and Family Life.....Ronald Flowers
 Research and Theory.....David Klein
 Association of Councils President.....Eileen Earhart
 Association of Councils President-Elect.....Susan Meyers
 Students/Young Professionals Representatives
Eugenia Barr & Kay Young McChesney
 Executive Director.....Mary Jo Czaplewski



Graham Spanier

Editors:

Journal of Marriage and Family.....Alan Booth
Family Relations.....Timothy Brubaker
NCFR-Sage Book Series.....Linda Thompson
COFO Memo.....Bob Kotzbauer

1988-89 NCFR BOARD OF DIRECTORS

President.....David H. Olson
 President-Elect.....M. Janice Hogan
 Program Vice President.....Brent Miller
 Program Vice President-Elect.....Jay Schvaneveldt
 Membership Vice President.....Betty Barber
 Publications Vice President.....Michael Sporakowski
 Secretary.....Greer Litton Fox
 Treasurer.....Rebecca Smith
 Past President.....Graham Spanier

Section Chairs:

Education and Enrichment.....Patricia Kain Knaub
 Ethnic Minorities.....Ouida Westney
 Family Action.....Charles Hennon
 Family and Health.....Shirley Hanson
 Family Discipline.....William Meredith
 Family Therapy.....Anthony Jurich
 Feminism and Family Studies.....Karen Polonko
 International.....Dianne Kieren
 Religion and Family Life.....Ronald Flowers
 Research and Theory.....David Klein
 Association of Councils President.....Susan Meyers
 Association of Councils President-Elect.....Marilyn Flick
 Student/Young Professional Representatives
Kay Young-McChesney & Norma Bond Burgess
 Executive Director.....Mary Jo Czaplewski



David Olson

Editors:

Journal of Marriage and the Family.....Alan Booth
Family Relations.....Timothy Brubaker
NCFR Sage Book Series.....Linda Thompson
COFO Memo.....Bob Kotzbauer

CONGRESS OF ASSOCIATION OF COUNCILS 1987-88

EXECUTIVE COMMITTEE

President.....Eileen Earhart
 President-Elect.....Susan Meyers
 Program Chair.....Romona Powers
 Secretary/Treasurer.....Leolia Spaug
 Past President.....Britton Wood

STATE/REGIONAL/LOCAL
COUNCIL PRESIDENTS

Alabama.....Sally Edwards
 Arizona.....Frank Williams
 British Columbia, Canada.....Rob Lees
 California.....Margaret Armstrong
 District of Columbia.....Linda Rothleder
 Florida.....Norma Winston
 Georgia.....Mary Ann Pace
 Hawaii.....Ronald Wall
 Idaho-Montana.....Richard Stellway
 Illinois.....Laurent Gosselin
 Indiana.....Robert Billingham

Iowa.....Keith Schrag
 Kansas.....David Wright
 Louisiana.....Eloise Futrell
 Maine.....Thomas Hansen
 Maryland.....Patricia McNeal
 Michigan.....Beverly Schroeder
 Minnesota.....Jeanne Markell
 Mississippi.....Mary Ann Adams-Holsten
 Nebraska.....David Brinkerhoff
 New Jersey.....Edna Paradis
 New Mexico.....James Ponzetti, Jr.
 New York.....Constance Timberlake
 North Carolina.....George Shackelford
 North Dakota.....Greg Sanders
 Ohio.....David Witt
 Oklahoma.....Philip D. Holley
 Oregon.....Sylvia McSkimming
 Pennsylvania.....Miriam Gavigan
 South Carolina.....Lillie Glover
 South Dakota.....John Sorenson

Tennessee.....John Conger
 Texas.....Glen Jennings
 Utah.....Robert Stahmann
 Virginia.....Leland Axelson
 Washington.....Charles Ibsen
 Wisconsin.....Beatrice Petrich
 Rocky Mountain.....Ellen Coker
 Southeastern.....Sharon Sharp
 Greater Tucson, AZ.....Laural D. Hall-Park
 Maricopa County, AZ.....Theron Weldy
 Choanoke Area, NC.....Deborah J. Howard
 Greater Greensboro, NC.....Kay Maddox
 Watauga County, NC.....Lillian Danner
 Red River Council, ND.....Pat Halvorson
 Florida State Univ.....Casey Tiggelman
 Kent State Univ, OH.....Terri Cargill
 Montclair State Col., NJ.....Andrea Simandy
 Texas Tech University.....Tim Bookout
 Univ. of Wisconsin-Stout.....Janet Clayton

Visit the NCFR Exhibits

Look at the latest Family Life Materials -

An exhibition of books, periodicals and literature related to the study of the Family will be located in the Wyndham Ballroom A & B. The exhibit will be open Sunday, 10:30 am - 6:00 pm; Monday 10:00 am - 6:00 pm; Tuesday, 10:00 am - 6:30 pm. The **Meet the Authors Session** will be Tuesday, 5:00 pm - 6:30 pm. Pick up some refreshments in the **Snack Bar** and visit the exhibits. Details are in this program. The Directory of Exhibitors cited below is a partial listing reflecting those companies reserving space in advance of this program announcement. A complete listing will be included in the registration packet.

AIDS Health Project
 * Al-Anon Family Groups
 Buckley Publications, Inc.
 Dorsey Press
 Educational Insights/Laurel Park Publishing
 * Encyclopedia Britannica
 Graywolf Press
 Illusion Theater
 Information Aids, Inc.
 * Lexington Books
 National Drug Information Center of Families
 in Action
 New American Library

* New Day Films
 Pergamon Press
 Random House, Inc.
 * Sage Publications
 Salvation Army
 * Seabrook House, Inc.
 South-Western Publishing Co.
 * Tambrands, Inc.
 * U.S. Journal Training, Inc.
 Veritas Programming, Ltd.
 * Worth Publishers, Inc.
 Writer's Digest Books

* Indicates that a representative will be present at the exhibits

Take time to view new Family Life Productions -

Be sure to reserve time to visit the Video Exhibit. Materials will be shown in the Salon 2 (Mezzanine Level). Exhibit hours are Sunday, Monday and Tuesday, from 8:00 am - 6:00 pm. A schedule will be included in your packet and will be posted near the door and in the registration area each day. The award winning films from the 1988 Media Competition will be indicated on the schedule. The listing of distributors and titles listed below is a partial listing, reflecting those reserving space in advance of this program announcement. A complete listing and synopsis of videos plus the daily schedule will be included in the registration packet.

Cambridge Documentary Films, Inc.
"Still Killing Us Softly"

Davidson Films, Inc.
"Specific Learning Disabilities in Adolescents"

Filmmakers Library
"Contraception: Ready or Not?"
"Do Children Also Divorce?"
"Things Your Mother Never Told You"

Illusion Theatre
"No Easy Answers"

Intermedia Inc.
"He's No Hero"
 (working title)

Research Press
"A Family in Grief: The Ameche Story"

Varied Directions, Inc.
"Why, God - Why Me?"

Veritas Programming, Ltd.
"Attacking Anxiety"

Walk Me To The Water
"Walk Me To The Water"

NCFR Headquarters Staff

Phone: 612-633-6933

Ruth Adams
Secretarial

Amy Hammond-Hagberg
Marketing

Dixie Hartman
Budget
Accounting
Personnel

Carol Johnson
Board and Sections
Legi-Slate

Mary Kramer
Permissions
Certification
Media Awards

Elaine Morrow
Family Resources Database
Production

Terri Neudauer
Receptionist
Mail Supervisor

Joyce Portner
Certification



Mary Jo Czaplewski
Executive Director

Rocky Ralebipi
Family Resources Databa
Supervision

Kathy Collins Royce
Membership
Subscriptions
Newsletter

Robin Swanson
Family Resources Database
Production

Robert Meyer
Mail
Inventory

Margaret Tate
Annual Conference Support Staff

Dianne Vigenser
Family Resources Database
Production

Cindy Winter
Annual Conference
Association of Councils

NATIONAL COUNCIL ON FAMILY RELATIONS: A FIFTY YEAR HISTORY: 1938-1987

In commemoration of the fiftieth anniversary of the NCFR, the story of its first half century of service to its members, has been written by Dr. James Walters, former president and Dr. Ruth Jewson, former executive officer. This scrapbook chronicles in picture and print the significant events and personalities which shaped NCFR throughout the years. The contents include:



- Statement from each president
- Societal concerns during the era
- Coverage of Annual Meetings
- Award winners

Help celebrate NCFR's first fifty years of service by purchasing your copies of this beautifully bound keepsake.

Price - \$12.50/members, \$15.00/non-members
plus \$2.00 postage and handling

ANNIVERSARY BOOK ORDER FORM

Name _____
Street Address _____
City _____ State _____ Zip _____
Number of copies ordered _____ @ \$12.50/members or \$15.00/non-members each
Amount of Order \$ _____ (includes \$2.00 shipping/handling for each book)
Method of Payment: Check enclosed _____ Visa/MasterCard _____
Visa/Master Card Number _____
Expiration Date _____
Signature _____ Date _____

Please make checks payable to the National Council on Family Relations.
Allow 4-6 weeks for delivery. Prices subject to change.



Send to:

National Council on Family Relations
1910 West County Road B
Suite 147
St. Paul, MN 55113
(612) 633-6933

AIRFARE ALERT! TO PHILADELPHIA

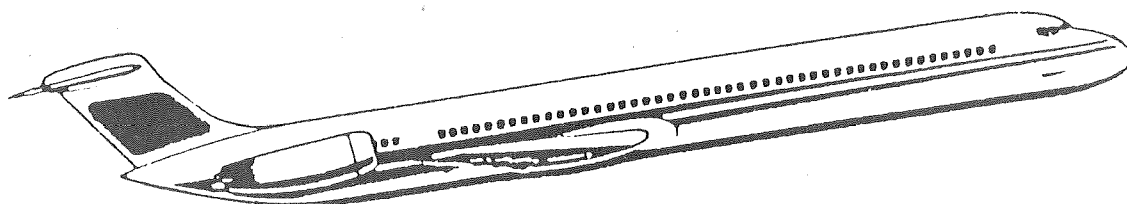

Plane Talk about Airfare Savings National Council on Family Relations Philadelphia -- November 12-16, 1988

Fly to the City of Brotherly Love and **SAVE MONEY** on your airline tickets. W. C. Fields once said, "All things considered, I'd rather be in Philadelphia." If W. C. Fields were a member of NCFR, he could call the NCFR convention headquarters and get to Philadelphia at special discounted rates. These rates have been negotiated **only** for NCFR meeting attendees and **insure savings** on several major carriers serving Philadelphia.

These special rates to historic Philadelphia may be obtained by simply calling us **TOLL-FREE** at 1-800-544-2901. You'll receive your own Declaration of Independence from high air fares. Our Constitution won't allow you to pay too much for your tickets. So invoke your inalienable right to the best fare in town by calling us **NOW!**

FOR RESERVATIONS, CALL

1-800-544-2901 (U.S.)

1-312-969-2762 (Illinois & Canada)

See Us at Booth #2

Lexington Books

Vulnerable Populations

Evaluation and Treatment of Sexually Abused Children and Adult Survivors, Volume I

Suzanne M. Sgroi, M.D.

This book explores a variety of recent developments in the field of sexual abuse. Dr. Sgroi has co-written and collected significant new material by experienced therapists, psychologists, physicians, law enforcement experts, social workers and others addressing a wide range of important topics.

0-669-16336-8 1988 336 pp. \$39.95 hc

0-669-16338-4 \$24.95 pb

The Inexpressive Male

A Study of Men Who Express Love Too Little

Jack Balswick, Ph.D.

This book clearly explains the theoretical and practical importance of understanding the causes and consequences of male inexpressiveness.

0-669-17142-5 1988 240 pages \$29.00

Parent-Group Counseling

A Counselor's Guide

Frieda A. Lang, Ed.D.

"It is more thorough than any similar publication of my acquaintance For its balance, perspective, good judgment and practicality of approach, I would recommend this manual highly." —John V. Gilmore, Ed.D., Professor emeritus, School of Education, Boston University

0-669-18015-7 1988 240 pages \$24.95

Spide and Flies

Help for Parents and Teachers of Sexually Abused Children

Donald Hillman, Ph.D., University of Vermont and Janice Solek-Tefft

A unique and practical handbook for alleviating the trauma of the sexually abused child after the abuse has been revealed.

0-669-17982-5 1988 160 pp. \$24.95

When Your Child Has Been Molested

A Parent's Guide to Healing and Recovery

Kathryn B. Hagans and Joyce Case

The only complete, authoritative guide for parents of victims. This vitally important book contains information on seeking therapy, working with legal and investigative authorities, what to say to your child about the abuse, and how to protect your child from public response.

0-669-17980-9 1988 176 pages \$18.95

Without Child

Experiencing and Resolving Infertility

Ellen S. Glazer and Susan Lewis Cooper

An understanding and sensitive portrait of the emotional and medical issues of infertility. The individuals experiencing this problem are encouraged, through professional advice and the personal stories of patients themselves, to cope and move on.

0-669-16889-0 1988 256 pages \$17.95

Sexual Homicide

Patterns and Motives

Robert K. Ressler, Ann W. Burgess, and John E. Douglas, editors

Produced with the cooperation of the FBI, this groundbreaking work presents the most comprehensive information available on the backgrounds, crime records, methods, and characteristics of serial sexual killers, using the largest compiled research sample to date.

0-669-16559-X 1988 256 pages \$32.95

Battered Women as Survivors

An Alternative to Treating Learned Helplessness

Edward W. Gondolf, Indiana University of Pennsylvania, with Ellen R. Fisher

Gondolf and Fisher counter the popular "learned helplessness" theory with evidence that battered women are, in fact, helpseekers who persistently search for resources and support services.

0-669-18166-8 1988 144 pages \$23.00

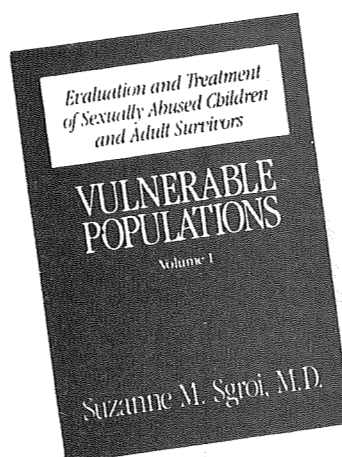

DCHeath

A Raytheon Company

Lexington Books • 125 Spring Street • Lexington, MA 02173 • 800-235-3565



"Though painful as it was seeing my life in front of my eyes, I felt pride. Proud to feel the beauty in courage. Proud to know the dignity with which I survived. I pray this video has the power to hit deep into your heart. Only then will action so desperately needed, begin."

Survivor in Film

WHY GOD - WHY ME?

First Place Winner, Abuse & Neglect Category

A woman's personal triumph over the trauma of childhood sexual abuse. Her frank revelations combine insights into the shattered world of abused children. Proof that survivors can push aside their nightmarish experience in favor of new, loving relationships.

"In my twelve years of experience in the domestic violence field, I have never seen a program as accurate and powerful."

Susan Parato
Specialist in Program Development
and Victim Service Provision
Garden City, New York

For additional information on this and other programs, please call Joyce at 1-800-888-5236

Finally ... a book devoted solely to the marital and family concerns of rural Americans...

FAMILIES IN RURAL AMERICA: STRESS, ADAPTATION AND REVITALIZATION

Edited by Ramona Marolt-Baden, Charles B. Hennon and Timothy H. Brubaker.
Foreword by Hamilton I. McCubbin and Charles R. Figley

Selected Topics

- Family Life Education and Stress Reduction
- Unemployment and Underemployment
- Marital Quality and Labor Involvement
- Rural/Urban Family Comparisons
- Empowering Farm Families
- Parent-Child Relationships
- Isolation and Farm Loss
- Farm Families in Crisis
- Work and Family Roles
- Predictors of Distress
- Policy Implications
- Health Care Needs
- Appalachian Youth
- Life Cycles in the Family
- Marital Disruption
- Coping Strategies
- Farm Legislation
- Family Therapy
- Time-Use

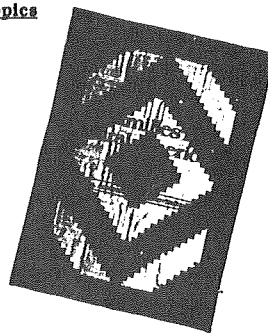

Order your copies of this in-depth examination of farm families. Order today...Quantities are limited!

FAMILIES IN RURAL AMERICA ORDER FORM

Please send me _____ copies of **FAMILIES IN RURAL AMERICA**: (ISBN: 0-916174-21-2)

NCFR Member Discount	\$16.95 each	\$ _____
Non-members	\$19.95 each	\$ _____
	Postage & Handling	\$ 2.00 each
	TOTAL	\$ _____

Name _____
Street Address _____
City _____ State _____ Zip Code _____

Method of Payment: Check Enclosed _____ Visa/MasterCard _____
Visa/MasterCard Number _____ Exp. Date _____
Signature _____ Date _____

Please make all checks payable to the National Council on Family Relations. Send completed order form and payment to:



National Council on Family Relations
1910 West County Road B, Suite 147
St. Paul, MN 55113
(612) 633-6933

IDENTITY, RECOGNITION AND SUPPORT!!!

See What An ASA Membership Can Do For You

For over 80 years, the American Sociological Association has served teachers, researchers, and practitioners with a wide variety of services, publications, programs, and our Annual Meeting. 12,500 members participate in the Association and receive the benefits of membership.

Now we would like to add **You**.

Join the ASA today and enjoy these benefits:

- seven journals, the Employment Bulletin, and Footnotes
- COSSA representation
- reduced fees for teaching materials and workshops
- 27 special interest Sections

- certification at PhD and MA levels
- reduced Annual Meeting fees
- group insurance plans
- Minority Fellowship, Professional Development, and other special ASA programs
- an active voice in national affairs

You look to the national organization to support your professional work. ASA looks to you to be an active member. For information about membership, use the form below or write to:

American Sociological Association
1722 N Street NW
Washington, DC 20036
 or call (202) 833-3410

ASA Publications include:

American Sociological Review, Contemporary Sociology, Journal of Health and Social Behavior, Social Psychology Quarterly, Sociology of Education, Teaching Sociology, and Sociological Theory. In addition to our journals, ASA publishes a *Cumulative Index of Sociology Journals, Sociological Methodology* and various directories including our *Directory of Departments, Directory of Members* and our annual *Guide to Graduate Departments of Sociology*. We also publish various brochures of interest to the discipline. Just write the ASA for a publications order form.

Yes, I would like more information about the American Sociological Association. Please send me information about:

- ☐ joining the Association
- ☐ the Teaching Services Program
- ☐ the Minority Fellowship Program
- ☐ certification at the _____MA _____PhD level
- ☐ ASA publications
- ☐ the next ASA Annual Meeting
- ☐ other (specify) _____

Name _____

Mailing Address _____

Return this form to: American Sociological Association, ATTN: Member Services, 1722 N Street NW, Washington, DC 20036

AMERICAN SOCIOLOGICAL ASSOCIATION

ADDICTED FAMILIES . . . WILL YOU BE READY TO HELP?

More than one third of the families in this country will come face to face with someone's alcohol or drug abuse problem. A spouse, a parent . . . perhaps a beloved child will fall victim to the family disease of addiction.

Confused and concerned, these families will search for help, all the time afraid to confront the "real" problem.

When they realize that addiction is the number one problem, will you be ready to help? Do you have the resources within your grasp that can help this troubled family chart a course towards recovery? Can you open their eyes to see past the pain of addiction in order to create a vision of hope?

The U.S. Journal of Drug & Alcohol Dependence and its sister company, Health Communications, bring you the most comprehensive selection of educational materials and training opportunities on addictions and the family. For over a decade, our resources have enhanced the personal growth for thousands of adult children of alcoholics, and encouraged high caliber professional development for the counselors and therapists working with all types of troubled families.

Call or write us today for free samples of our magazines, a current catalogue of printed materials and details about upcoming conferences.



Creators of the National Convention on Children of Alcoholics (now in its fifth year), over 18 conferences a year are now offered on topics such as: Women, Intimate Relationships & Addiction; Co-dependency; Addiction Treatment; Parenting; and Adult Children of Alcoholics (and Others Who Identify). The 1989 National Convention on Children of Alcoholics is scheduled for Feb. 26-March 1, in Nashville, TN.

U.S. Journal Training is an approved CEU provider by several licensing boards and medical authorities.

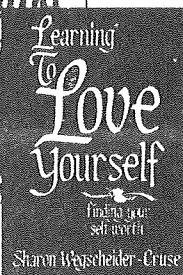
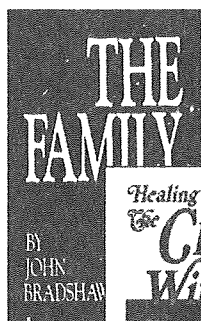

In addition to the *New York Times* Bestseller, *Adult Children of Alcoholics*, our book division offers titles on: Co-Dependency; Family Recovery; Eating Disorders; Intimacy; Self-Esteem; Affirmations; Self-Discovery; Relationship Issues; Personal Growth; and New Age literature.

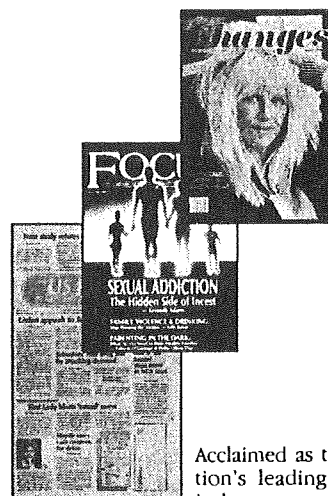

Acclaimed as the nation's leading trade industry newspaper in the alcoholism and drug abuse field, we also publish: *FOCUS: On Chemically Dependent Families* magazine for therapists and patient families; and *CHANGES . . . the Magazine For And About Adult Children*, which is also available through Waldenbooks and B. Dalton's Booksellers nationally.



U.S. JOURNAL & HEALTH COMMUNICATIONS

TOLL FREE: 1-800-851-9100

WRITE: U.S. Journal & Health Communications, The Enterprise Center,
3201 S.W. 15th Street, Deerfield Beach, FL 33442

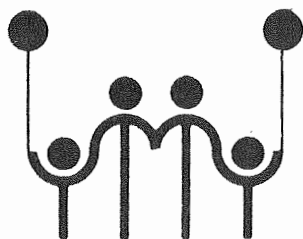

THE GROVES CONFERENCE
ON MARRIAGE AND THE FAMILY

congratulates the
NATIONAL COUNCIL ON FAMILY RELATIONS
on the Fiftieth Anniversary of its founding.

BUILDING BLOCKS TO STRENGTHEN FAMILIES

by Cordelia Anderson, M.A.

A practical booklet designed to strengthen families by encouraging family discussion on issues such as communication, creative problem solving, clear rules, healthy sexuality and respect—which if unaddressed can lead to confusion, frustration and interpersonal violence. With short, direct descriptions, the booklet is ideal for use in parenting classes and for individual families.

\$3.00 each, discounts for orders of 25 or more. Call: ★

illusion theater
Programs to Prevent Sexual Abuse
and Interpersonal Violence
(612) 339-4944.

NOW AVAILABLE ON VIDEO:

TOUCH, Illusion's pioneering child sexual abuse prevention play, with discussion guide for parents; \$14.95.

NO EASY ANSWERS, Illusion's award winning play for adolescents on sexual abuse and sexuality, with discussion guide for parents and teachers; \$95.00.

CALL RESOLUTION, INC.
1-800-862-8881.

**A STRATEGY FOR
STRENGTHENING FAMILIES:
USING FAMILY CRITERIA
IN POLICYMAKING AND
PROGRAM EVALUATION**

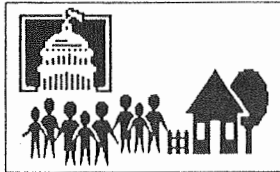

A Report of
The Family Criteria Task Force
Theodora Ooms and Steven Preister, Editors

A Strategy for Strengthening Families: Using Family Criteria in Policymaking and Program Evaluation

The strength and wellbeing of society's most important institution, the family, are receiving increased attention. Policymakers from all parts of the political spectrum agree that family life is showing signs of serious stress and that families need more support. Child care, parental leave, child support enforcement, adolescent pregnancy and many other family issues are high on federal and state policy agendas. However, family considerations are still rarely addressed in the normal process of policymaking and policy analysis, whether at the federal, state, or local levels. Nor are the family unit and family relationships usually the focus of evaluation of social programs or policy analysis.

This monograph, written by the Family Criteria Task Force, an ad hoc working group of individuals, and published by the Family Impact Seminar, identifies criteria that can be used to assess the effects of proposed existing policies and programs on family life and wellbeing, and represents a political middle ground largely acceptable to both parties. The Report proposes six broad family principles to guide public policy and specifies a process, including checklists and family impact questions, that would assist in incorporating family criteria in program evaluation and policy analysis. It also applies these criteria to some specific public policy and program areas. The Report will assist federal, state, and local policymakers and program staff to design and implement social policies and programs to strengthen and support family life, and will also be helpful to those working in the non-profit and business sectors.

ALL ORDERS MUST BE PRE-PAID

Price	\$11.00
Postage and handling:	<u>\$ 2.00</u>
Total:	\$13.00

For copies, contact:
The Family Impact Seminar
American Association for Marriage and Family Therapy
Research and Education Foundation
1717 K Street, NW, Suite 407
Washington, DC 20006
202/429-1825

FAMILY LIFE EDUCATION FRAMEWORK

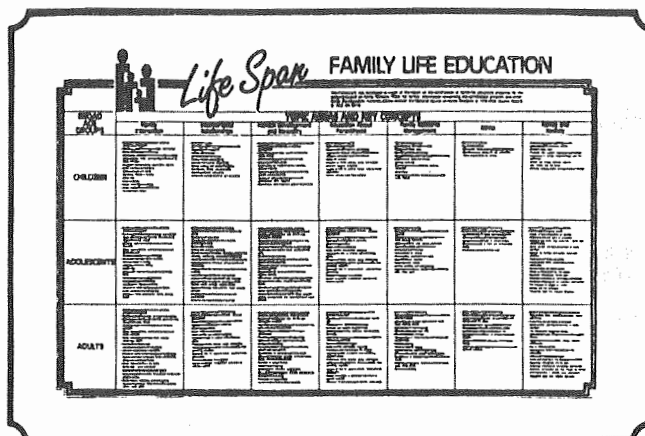

This colorful 24" by 36" wall poster describes family life education by specifying major content and learning concepts for family life education programs over the life span.

IDEAL FOR:

- curriculum design
- program development
- continuing education
- classroom instruction
- career development
- program assessment

TOPIC AREAS:

1. Family Interaction
2. Interpersonal Relationships
3. Human Development and Sexuality
4. Education About Parenthood
5. Family Resources Management
6. Ethics
7. Family and Society

This poster was designed to make your job easier. It allows you to see in one broad sweep the entire scope of family life education. So send in this order form today . . . quantities are limited!

FAMILY LIFE EDUCATION FRAMEWORK • ORDER FORM •

Please send me _____ # of posters at \$4.95 each
Add \$1.50 postage and handling per poster ordered
TOTAL CHECK OR MONEY ORDER ENCLOSED

\$ _____
\$ _____
\$ _____

Name _____ Address _____
City _____ State/Province _____ Zip/Postal Code _____
Telephone _____

Please make check payable to the National Council on Family Relations. Allow four weeks for delivery.

Send to:



National Council on Family Relations
Certified Family Life Education Division
1910 W. County Road B, Suite 147
St. Paul, MN 55113
(612) 633-6933

Index to Program Participants

A

Abbott, Douglas A., University of Nebraska-Lincoln, 10
 Ackerman, Norleen, Utah State University, Logan, 3
 Acock, Alan C., Louisiana State University, Baton Rouge, x
 Adams, Beckie A., Purdue University, West Lafayette, IN, 6
 Adams, Bert N., University of Wisconsin-Madison, xi, 4, 5, 13
 Adams, Leola, South Carolina State College, Orangeburg, 12
 Adams-Holston, Mary Ann, University of Southern Mississippi, Hattiesburg, 12, 17
 Adamson, Darren, Brigham Young University, Provo, UT, 10
 Ade-Ridder, Linda, Miami University, Oxford, OH, 12
 Ager, Richard D., University of Michigan, Ann Arbor, 10, 11
 Ahrons, Constance, University of Southern California-Los Angeles, 8
 Aldous, Joan, University of Notre Dame, IN, 5
 Allegretto, Nancy, New York State Education Department, Albany, 12
 Allen, Bill, Friends University, Wichita, KS, xii
 Allen, Katherine R., Texas Woman's University, Denton, x, 2, 6
 Allgood, Scot M., Brigham Young University, Provo, UT, 11, 12
 Allison, Michael, University of Connecticut, Storrs, 12
 Altergott, Karen, Purdue University, West Lafayette, IN, 6, 12
 Anderson, Elaine A., University of Maryland, College Park, 4, 13
 Anderson, Virginia N., Lamar University, Beaumont, TX, xii, 3
 Andrews, David, Oregon State University, Corvallis, 1, 4
 Anson, Julie, University of Wisconsin-Stout, Menomonie, 9
 Antonov, Anatoly, Institute for Soc. Res., Acad. of Sci., Moscow, USSR, xi
 Arcus, Margaret, University of British Columbia, Vancouver, 2, 6, 16
 Arnold, Kevin D., Ohio State University, Columbus, 4
 Artinian, Nancy, Wayne State University, Detroit, MI, 14
 Atkinson, Alice, University of Iowa, Iowa City, 12
 Atwater, Lynn, Seton Hall University, South Orange, NJ, xi
 Avery, Arthur W., Auburn University, AL, 2, 8

B

Baber, Kristine M., University of New Hampshire, Durham, 2
 Bailey, DeVon, Utah State University, Logan, 3
 Baker, David C., Bethesda Children's Home, Meadville, PA, 1
 Baldwin, Roger, Muhlenberg College, PA, i, v
 Baptiste, David A., New Mexico State University, Las Cruces, 6
 Baranowski, Marc D., University of Maine-Orono, 1
 Barber, Betty, Eastern Michigan University, Ypsilanti, v, 2, 17
 Barber, Brian K., University of Tennessee, Knoxville, 10, 14
 Barnes, Gordon, University of Manitoba, Winnipeg, 11
 Barnes, Howard L., Kansas State University, Manhattan, x
 Barr, Jennie, Texas Woman's University, Denton, v, 2, 7, 8, 17
 Bartle, Suzanne E., University of Connecticut, Storrs, 10
 Bassel, Patricia, 3
 Beach, Elizabeth Keller, Medical College of Ohio, Toledo, 5
 Beardsley, Missie, Erskine College, Due West, SC, 15
 Becker, Marion A., University of Wisconsin-Madison, 2
 Becker, Patricia H., LaSalle University, 6
 Becker-Haven, Jane F., Stanford University, CA, 7
 Beckham, Kathryn, Ohio State University, Columbus, 3, 9
 Begin, Ann, Providence VA Medical Center, RI, 6, 8
 Bell, Janice M., University of Calgary, Alberta, 5
 Bell, Robert, Temple University, Philadelphia, PA, 14
 Bell-Scott, Patricia, University of Connecticut, Storrs, 9
 Belsky, Jay, Pennsylvania State University, University Park, 7
 Bengtson, Vern L., University of Southern California, xi, 4, 10
 Bennett, Lewis P., VA Hospital, Wilmington, DE, 13
 Benokraitis, Nijole, University of Baltimore, MD, 13
 Benson, Mark J., Virginia Tech, Blacksburg, VA, 1
 Berardo, Felix M., University of Florida, Gainesville, x, xi
 Berke, Debra L., University of Delaware, Newark, v, 2, 10
 Beutler, Ivan, Brigham Young University, Provo, UT, x, 2, 3
 Bey, Kathleen A., Guilford Community College, NC, 5
 Bigner, Jerry J., Colorado State University, Ft. Collins, 6
 Billingham, Robert E., Indiana University-Bloomington, 6, 16, 17
 Billingsley, Andrew, University of Maryland, College Park, 9
 Bingham, C. Raymond, Utah State University, Logan, x
 Bird, Gloria W., Virginia Tech, Blacksburg, VA, 2, 5, 9, 14
 Black, Merry M., University of Tennessee, Knoxville, 1
 Blieszner, Rosemary, Virginia Tech, Blacksburg, 12
 Blinn, Lynn, University of Tennessee, Knoxville, 8, 14
 Bogdaniak, Roman C., Grant Hospital, Niles, IL, 3
 Bomar, Perri J., University of San Diego, School of Nursing, 12
 Bond, Linda, Grand Valley State University, Grand Rapids, MI, 6, 14
 Booth, Alan, University of Nebraska, Lincoln, iv, 7, 16, 17

Borgatta, Edgar F., University of Washington, Seattle, xi
 Boss, Pauline G., University of Minnesota, St. Paul, x
 Boswell, Robert H., Cottage Program International, Salt Lake City, 9
 Bowen, Gary Lee, University of North Carolina-Chapel Hill, 6
 Bower, Don, University of Georgia, Athens, 6
 Bowers, Joan E., University of Nebraska, xi
 Boyce, Glenna C., Utah State University, Logan, 4, 14
 Bozett, Frederick W., University of Oklahoma, 6, 12
 Bradbard, Marilyn R., Auburn University, AL, 6, 8
 Bradshaw, John, Therapist, Consultant, Houston, TX, ix, iv, 5, 16
 Brewer, David, The Airing Institute, Cincinnati, OH, xii
 Briggs, Kenneth, USAF Chaplain Resource Board, Maxwell AFB, AL, 6
 Brock, Gregory W., University of Kentucky, Lexington, 2
 Broderick, Carlred B., University of Southern California, xi, 5, 10
 Broffman, Thomas E., Brown Univ., Providence, RI, 6
 Brooking, Emerson, Piedmont Col., Demorest, GA, 9
 Brown, James S., North Carolina State University, Raleigh, x
 Broyles, Phillip A., Washington State University, Pullman, 11
 Brubaker, Ellie, Miami University, Oxford, OH, 9
 Brubaker, Timothy H., Miami University, Oxford, OH, iii, 2, 4, 16, 17
 Bubolz, Margaret M., Michigan State University, East Lansing, 10, 14
 Buehler, Cheryl, University of Tennessee, Knoxville, 1, 2, 9, 11, 13, 15
 Bulcroft, Kris, University of Washington, Seattle, xi
 Bulcroft, Richard, University of Washington, Seattle, xi
 Bunge, Judith A., Ohio State University, Columbus, 11
 Burge, Sandra K., University of Texas-San Antonio, 5
 Burgess, Jane K., University of Wisconsin-Milwaukee, 9, 11
 Burgess, Norma J., Mississippi State University, MS, 3, 17
 Burr, Wesley R., Brigham Young University, Provo, UT, xi, 7
 Burton, Linda, Pennsylvania State University, University Park, 4
 Busby, Dean M., Brigham Young University, Provo, UT, 3, 11, 13
 Busch-Rossnagel, Nancy, Fordham University, Bronx, NY, x
 Butler, Janice R., Susquehanna Valley Women in Transition & Bucknell Univ.-PA, 4
 Byers, Steven R., University of Michigan, Ann Arbor, 13

C

Calderwood, Martha, Private Practice, Summit, NJ, i, v
 Call, Vaughn R. A., University of Wisconsin-Madison, 8
 Calloway, Mary C., Radford University, VA, 12
 Campbell, Kathleen M., Bowling Green State University, OH, 3
 Campbell, Thomas L., University of Rochester, NY, 5, 7, 14
 Cannon, Mary, University of Delaware, Newark, xi
 Cargan, Leonard, Wright State University, OH, 4
 Cargill, Terri, Kent State University, Kent, OH, 6, 16, 17
 Carnes, Patrick C., Institute for Behavioral Medicine, Golden Valley, MN, ix, iii, xii, 1
 Caron, Sandra, University of Maine, Orono, xiii, 16
 Caron, Wayne, University of Minnesota, St. Paul, x
 Cassidy, Margaret L., University of Wisconsin-Eau Claire, 15
 Cate, Rodney M., Washington State University, Pullman, 8, 10
 Catron, David W., Wake Forest University, Winston-Salem, NC, 3, 6, 7
 Catron, Sarah S., ACME, Winston-Salem, NC, 3, 6, 7
 Ceglian, Cindi Penor, South Dakota State University, Brookings, 13
 Chadiha, Letha B., University of Michigan, Ann Arbor, 8
 Chadwick, Bruce A., Brigham Young University, Provo, UT, 10
 Chand, Ian P., Loma Linda University, CA, 13
 Chapman, Steven F., University of Georgia, Athens, 4, 14
 Chen, Shu-Pi, University of Illinois at Chicago, 3
 Chesla, Catherine, University of California, San Francisco, 9
 Chilman, Catherine S., University of Wisconsin-Milwaukee, v, 10
 Christianson, Milan, North Dakota State Univ. Extension Service, Fargo, 6
 Christopher, F., Scott, Arizona State University, Tempe, 13
 Clavan, Sylvia, St. Joseph's College, PA, v, x, 16
 Clemenshaw, Helen K., University of Akron, OH, 3, 12, 14
 Coady, Susan Stickel, Ohio State University, Columbus, 13
 Cohen, Harry, Iowa State University, Ames, 8
 Cohen, Theodore F., Ohio Wesleyan University, Delaware, OH, 4
 Cole, Charles L., Iowa State University, Ames, xii, 7
 Cole, Cynthia M., University of Alabama, 5
 Coleman, Marilyn, University of Missouri-Columbia, x, 1, 13, 15
 Coleman, Susanne M., University of Tennessee, Knoxville, 11
 Cone, Jessica, Haverford College, Haverford, PA, 11
 Conger, Rand D., Iowa State University, Ames, 9, 10, 13
 Connors, John, Merion, PA, v
 Conone, Ruth M., Ohio State University Coop. Ext. Serv., Columbus, 3
 Conroy, Donald B., National Institute for the Family, Washington, DC, 14

Constantine, Larry, Private Practice, Acton, MA, xi
 Conway-Welch, Colleen, Vanderbilt University, Knoxville, TN, 7
 Copel, Linda Carman, Villanova University, Villanova, PA, 5
 Cornille, Thomas, Florida State University, Tallahassee, 4
 Cornman, Jane, University of Washington-Seattle, 8
 Coronado, Maria G., Casa San Jose, Niles, IL, 3
 Coufal, Jeannette, University of Kentucky, Lexington, 5
 Couper, Donna P., Training Consultant, West Hartford, CT, 6
 Coursol, Diane H., Mankato State University, MN, 13
 Cowan, Carolyn Pape, University of California-Berkeley, 13
 Cowan, Philip A., University of California-Berkeley, 13
 Coward, Raymond T., University of Vermont, Burlington, 3
 Crane, D. Russell, Brigham Young University, Provo, UT, 1, 11
 Crocker, Ruth W., University of Connecticut, Storrs, 9
 Crohan, Susan E., University of Michigan, Ann Arbor, 13
 Crosbie-Burnett, Margaret, University of Wisconsin-Madison, 6, 7, 15
 Crossman, Rita F., Virginia Tech, Blacksburg, VA, 13
 Crouter, Ann C., Pennsylvania State University, University Park, 15
 Csikszentmihalyi, Mihaly, University of Chicago, IL, 15
 Cudaback, Dorothea J., University of California Cooperative Extension, 14
 Cunningham, Jo Lynn, University of Tennessee, Knoxville, 6, 8
 Cunningham, Joyce, Employee Assistance Associates, Ann Arbor, MI, 10, 11
 Curran, James, Centers for Disease Control, Atlanta, GA, ix, xii
 Curtner, Mary Elizabeth, University of North Carolina-Greensboro, 14
 Cutler, Stephen J., University of Vermont, Burlington, 3
 Czaplewski, Mary Jo, National Council on Family Relations, St. Paul, MN, v, 1, 17

D

Dail, Paula W., Virginia Tech, Blacksburg, VA, 12, 13
 Daly, Kerry J., University of Guelph, Ontario, 3
 Daly, Ronald T., U.S. Department of Agric. Ext. Serv., Washington, DC, 16
 Daniels, E. Danette, Oklahoma State University, Stillwater, 13
 Darling, Carol A., Florida State University, Tallahassee, 7, 14
 Davidson, Bernard, University of Georgia, Athens, 1
 Davidson, Darlene C., University of Alberta-Edmonton, 8
 Davidson Sr., J. Kenneth, University of Wisconsin-Eau Claire, 7
 Davis, Keith E., University of South Carolina, 13
 Day, Randal, Washington State University, Pullman, v, x, 5, 7, 9, 17
 De Lissoyov, Vladimir, Emeritus, Pennsylvania State University, Univ. Park, xi
 DeFrain, John D., University of Nebraska-Lincoln, 8
 DeFrain, Nikki L., Private Practice, Lincoln, NE, 8
 Deatrick, Janet A., Northwestern Univ. Ctr. for Nurs., Chicago, IL, xi
 Deiner, Penny L., University of Delaware, Newark, 3, 11
 Dellmann-Jenkins, Mary M., Kent State University, Kent, OH, 16
 Demo, David H., Virginia Tech, Blacksburg, VA, 12
 Derr, Donna F., Family Service of Montgomery County, PA, i, v, 5
 Diedrick, Patricia A., University of Georgia, Athens, 1, 7
 Dill, Jane R., City Psychological Group, Orange, CA, 3
 Dilworth-Anderson, Peggie, University of North Carolina-Greensboro, 3, 12, 16
 Doherty, William, University of Minnesota, St. Paul, x, xi, 5, 7
 Dollahite, David C., University of Minnesota, St. Paul, x
 Donnelly, Brenda, University of Dayton, OH, 15
 Doolittle, Richard H., Brown University, Providence, RI, 6
 Dosser Jr., David A., East Carolina University, Greenville, 10
 Douvan, Elizabeth Y., University of Michigan, Ann Arbor, 7, 13
 Downey, Geraldine, University of Michigan, Ann Arbor, 15
 Draughn, Peggy S., Louisiana State University, Baton Rouge, 2, 9, 11
 Drenovsky, Cynthia K., Washington State University, Pullman, 5, 11
 DuPrey, Paula A., Virginia Tech, Blacksburg, VA, 12
 Duckett, Elena, Loyola University of Chicago, IL, 15
 Duncan, Stephen F., Auburn University, AL, 9
 Duvall, Evelyn, Consultant, Sarasota, FL, v
 Dwyer, Sharon K., Virginia Tech, Blacksburg, VA, 2, 9

E

Earhart, Eileen, Florida State University, Tallahassee, v, 5, 16, 17
 Eastman, Kathleen Sampson, USAID, Jordan Highland Ag. Development Project, 14
 Ebel, Mark, University of Nebraska, 8
 Eckhardt, Carol A., Utah State University, Logan, 9
 Edwards, Cecile H., Howard University, Washington, DC, 5, 10
 Edwards, Dennis W., Purdue University, West Lafayette, IN, v, x, 2, 8
 Eisenberg, Nancy, Arizona State University, Tempe, 1
 Ellwood, Ann, MELD, Minneapolis, MN, 14
 Endsley, Richard C., University of Georgia, Athens, 6

Engel, John W., University of Hawaii, Honolulu, 4
 Engelbrecht, JoAnn D., Texas Woman's University, Denton, 14
 Ercanli-Huffman, Fatma G., Howard University, Washington, DC, 5
 Erickson, Rebecca J., Washington State University, Pullman, 5
 Eshleman, J. Ross, Wayne State University, Detroit, MI, x, 10, 14
 Essa, Eva, University of Nevada-Reno, 8

F

Fabes, Richard A., Arizona State University, Tempe, 1
 Farber, Bernard, Arizona State University, Tempe, 12
 Farling, Ursula, Florida State University, Tallahassee, 4
 Farnden, Rosanne M., University of British Columbia, Vancouver, 14
 Farrington, Keith, Whitman College, Walla Walla, WA, xi
 Faux, Sandra A., University of Western Ontario, xi
 Fave, Antonella Delle, University of Milan, Italy, 15
 Fawcett, Christine S., Private Practice, Philadelphia, PA, 11
 Feetham, Suzanne, Univ. of Maryland, 8
 Feldman, Margaret, Consultant, Washington, DC, xiii, 14
 Ferree, Myra Marx, University of Connecticut, Storrs, ix, 10
 Figley, Charles R., Purdue University, Lafayette, IN, 16, 17
 Fine, Mark A., University of Dayton, OH, 15
 Fiorito, Basil A., California Polytechnic State Univ.-San Luis Obispo, 5
 Fischer, Judith, Texas Tech University, Lubbock, 10
 Fishman, Barbara, Resources for Human Development, Ardmore, PA, 9
 Fishman, Robert, Resources for Human Development, Ardmore, PA, 9
 Fitzpatrick, Mary Ann, University of Wisconsin-Madison, 13
 Flannery, Daniel J., Ohio State University, Columbus, 15
 Flick, Marilyn J., Eugene OR, School District 4J, xii, 3, 7, 17
 Flowers, Ronald, General Conference/7th Day Adventists, Washington, DC, v, 4, 17
 Flynn, Clifton P., University of North Carolina-Greensboro, xi
 Forgione, Cecelia, University of Connecticut, Hartford, 12
 Forisha, Bill E., Bowling Green State University, OH, 6
 Foulke, Sarah R., University of Delaware, Newark, x
 Fournier, David, Oklahoma State University, Stillwater, x
 Fox, Greer Litton, University of Tennessee, Knoxville, xi, 16, 17
 Frandsen, Michela M., Arizona State University, Tempe, 13
 Frank, Donna Patricia, Arizona State University, Tempe, 6
 Fravel, Deborah Lewis, University of North Carolina-Greensboro, 13
 Frey, Maureen A., University of Michigan, Ann Arbor, 12
 Fu, Victoria R., Virginia Tech, Blacksburg, VA, 1
 Fultz, Jim, Northern Illinois University, DeKalb, 1

G

Gagnon, Jim, Florida State University, Tallahassee, 4
 Ganong, Lawrence H., University of Missouri-Columbia, x, 1, 13, 15
 Gardner, Sandra, University of Maine-Orono, 2
 Garrison, Mary E., Iowa State University, Ames, 2, 12
 Gavazzi, Stephen M., University of Connecticut, Storrs, 13, 14
 Gavigan, Miriam, Pennsylvania State University, v, 16, 17
 Geasler, Margie J., Virginia Tech, Blacksburg, VA, 2, 9
 Gecas, Viktor, Washington State University, Pullman, x, 10
 Gelles, Richard J., University of Rhode Island, Kingston, 10, 12
 Gensheimer, Leah, Arizona State University, Tempe, 12
 Gerlach, Peter Kent, Stepfamily Association of Illinois, Inc., 4
 Germino, Barbara, Univ. of North Carolina, Chapel Hill, 5
 Gershenfeld, Matti Kibrick, Couples Learning Center/Temple University, v, xii
 Gilbert, Kathleen R., Univ. of Texas, San Antonio, xi
 Gilbert, Melissa Kesler, University of Baltimore, MD, 13
 Giles-Sims, Jean, Texas Christian University, Ft. Worth, TX, xi, 7
 Gilgun, Jane F., University of Minnesota, Minneapolis, xi, 6
 Gilliss, Catherine L., University of California-San Francisco, v, 4, 7, 17
 Ginsberg, Barry G., CORE-CTR of Relationship Enhancement/Doylestown, PA, 12
 Glass, Becky L., SUNY at Geneseo, Geneseo, NY, 4
 Glenn, Norval D., University of Texas-Austin, 7
 Glick, Paul C., Arizona State University, Tempe, ix, iii, 2, 5
 Goble, John, Florida State University, Tallahassee, 4
 Goduka, Ivy Nomalungelo, University of Michigan, Ann Arbor, 14
 Godwin, Deborah D., University of North Carolina-Greensboro, 2
 Goldman, Jane A., University of Connecticut, Storrs, 9
 Golia, Peter, Michigan State University, East Lansing, 6, 14
 Goode, W. Wilson, Mayor of Philadelphia, PA, 1
 Goodwin, Ellen P., Center for Creative Living, Salisbury, NC, 3
 Grabinski, C. Joanne, Central Michigan University, Mt. Pleasant, 7
 Graham, Kenneth, Western Kentucky University, Bowling Green, 14
 Gray, Lizbeth Ann, Oregon State University, Corvallis, 6
 Green, Robert G., Virginia Commonwealth University, Richmond, 13

Greenberg, Jan Steven, University of Wisconsin-Madison, x, 2
 Greenwood, Leonard, University of Manitoba, Winnipeg, 11
 Greil, Arthur L., Alfred University, Alfred, NY, 9
 Griffore, Robert J., Michigan State University, East Lansing, 3
 Grothaus, Kay, St. Vincent's Medical Center, Toledo, OH, 6
 Grubb, Dale, Ohio State University, Columbus, 15
 Guelzow, Maureen G., Virginia Tech, Blacksburg, VA, 2
 Guernsey, Louise F., Pennsylvania State University, University Park, 5, 12
 Guernsey Jr., Bernard G., Pennsylvania State University, University Park, 12
 Guss, Thomas O., Linn-Benton Community College, Albany, OR, 4
 Guthrie, James, TCU-Wesley Foundation, Ft. Worth, TX, 6

H

Haas, Linda L., Indiana University-Indianapolis, 7, 14
 Haavio-Mannila, Elina, University of Helsinki, Finland, 15
 Hadfield, Richard W., Green County Human Services, Monroe, WI, 6
 Hafer, Lisa, Kent State University, Kent, OH, 6, 16
 Hafstrom, Jeanne L., University of Illinois-Urbana, 2
 Halverson Jr., Charles F., University of Georgia, Athens, 10
 Hampton, Robert L., Connecticut College, New London, 12
 Hanks, Roma S., University of Delaware, Newark, v, x, 1, 5, 12
 Hansen, Gary L., University of Kentucky, Lexington, x, 9
 Hansen, Thelma Dunn, Michigan Council on Family Relations, 1, 4, 16, 17
 Hansley-Hurt, Clementine B., Radford University, Radford, VA, 12
 Hanson, Shirley M H, Oregon Health Sciences University, Portland, 8, 12, 17
 Hardley, Gary, Private Practice, Charlottesville, VA, 12
 Harmelink, Ruth I., Oregon State University, Corvallis, 2, 8
 Harp, Jeffrey, University of Rochester, NY, 5
 Harrison, Margaret J., University of Alberta, Edmonton, 11
 Hartmann, Heidi I., Inst. for Women's Policy Research, Washington, DC, ix, 5
 Hasbrouck, Styleen S., Erskine College, Due West, SC, 9
 Hatch, Ruth C., Central Baptist Seminary, Kansas City, KS, 12
 Hatchett, Shirley J., University of Michigan, Ann Arbor, 13
 Hawkins, Alan J., Pennsylvania State University, University Park, x
 Hawkins, Leo F., North Carolina State University Extension-Raleigh, 3
 Hayes, Maggie P., University of Oklahoma, Norman, 1
 Heaman, Denise L., The Wheeler Clinic, Inc., Plainville, CT, 9
 Heath, D. Terri, Ohio State University, Columbus, 2
 Heath, Harriet E., Education for Parenting/Bryn Mawr College, PA, 11
 Heckroth, Janice, University of Akron, OH, 14
 Heffernan, Virginia A., Archdiocese of Washington, DC, 8
 Helling, Mary Kay, South Dakota State University, Brookings, 10
 Hennon, Charles B., Miami University, Oxford, OH, v, 4, 9, 17
 Henry, Carolyn S., South Dakota State University, Brookings, 10, 13
 Hepworth, Jeri, University of Connecticut School of Med., Hartford, 9
 Herreras, Catalina, University of Michigan, Ann Arbor, 4
 Hicks, Mary W., Florida State University, Tallahassee, 4, 10
 Higgins, Barbara S., Husson College/Eastern Maine Medical Center, 1
 Hildreth, Gladys J., Louisiana State University, Baton Rouge, xii, 11, 12
 Hill, Marion, Minneapolis, MN, 5
 Hilton, Brett, Brigham Young University, Provo, UT, 3
 Hirsh-Pasek, Kathy, Temple University, Philadelphia, PA, 11
 Hixon, Jon E., Northwest Missouri State University, Maryville, 1
 Hogan, M. Janice, University of Minnesota, St. Paul, x, 17
 Hollett-Wright, Nancy, University of Georgia, Athens, 14
 Holloman, Lillian, Howard University, Washington, DC, 5
 Holman, Thomas B., Brigham Young University, Provo, UT, xi, 3, 5, 10
 Horbal, Joan, University of Minnesota, St. Paul, x
 Horna, Jarmila L.A., University of Calgary, Alberta, x
 Hoskins, Linus, Howard University, Washington, DC, 5
 Hostetler, Michelle L., Pennsylvania State University, University Park, 15
 Houck, Gail, Oregon Health Sciences University, Portland, 14
 Houseknecht, Sharon K., Ohio State University, Columbus, 1, 16, 17
 Howard, Don, Mississippi State University, MS, 3
 Howery, Carla, American Sociological Association, Washington, DC, xiii
 Howker, Paula V., Erskine College, Due West, SC, 15
 Huber, James R., Richard J. Caron Foundation, Wernersville, PA, 6
 Hurlbert, Jeanie, Louisiana State University, Baton Rouge, x
 Hurlbut, Nancy L., University of Alberta, Edmonton, 6, 8
 Huston, Ted L., University of Texas-Austin, 8, 13
 Hutchinson, Wilbur, Custom Audio Tapes, Bridgeport, IL, vii
 Hyuson, Marion C., University of Delaware, Newark, 11

I

Ihinger-Tallman, Marilyn, Washington State University, Pullman, 15
 Ingber, Penelope S., University of Florida, Gainesville, 6

Ingoldsby, Bron, Ricks College, Rexberg, ID, 2, 8, 15
 Ingraham, Marsha, University of Maine-Orono, 1
 Ishii-Kuntz, Masako, University of California, Riverside, 14, 15

J

Jackson, Berl., University of Pittsburgh, PA, 3
 Janas, Monica A., Virginia Tech, Blacksburg, VA, 14
 Janofsky, Barbara J., Caliber Associates, Fairfax, VA, 6
 Jennings, Glen H., Texas Woman's University, Denton, 12, 17
 Jenson, Glen, Utah State University, Logan, 3
 Jeong, Gyung Ja, Kansas State University, Manhattan, 14
 Jewson, Ruth H., Emeritus, National Council on Family Relations, 1, 4, 16
 Jimenez, Tristan, Catholic Social Service Bureau, Covington, KY, 2
 Joebgen, Alicia, Loyola University of Chicago, IL, 15
 Johnson, Brenda Hayes, Private Practice, Melrose Park, PA, i, v
 Johnson, Leonor B., Arizona State University, Tempe, 9, 10
 Johnson, Mary A., University of New Mexico, 8
 Johnson, Michael P., Pennsylvania State University, University Park, x, 6
 Johnson, Myra Nash, Catholic Charities, Chicago, IL, 9
 Jones, Laura L., Oregon State University, Corvallis, 14
 Jones, Rosa L., Florida International University, Miami, 8
 Jordan, John R., Private Practice, Sherborn, MA, 3
 Jorgensen, Stephen R., Texas Tech University, Lubbock, 2, 7, 10, 16
 Julian, Teresa W., Otterbein College, OH, 11
 Jurich, Anthony P., Kansas State University, Manhattan, 7, 12, 17
 Jurich, Joan A., Purdue University, West Lafayette, IN, xi, 5, 7, 8

K

Kallen, David J., Michigan State University, East Lansing, 3
 Kalmuss, Debra, Columbia University, New York, NY, xi
 Kalreider, D. Lynne, Pennsylvania State University, University Park, 12
 Katz, Renee S., San Francisco State University/Private Practice, 2
 Keating, Norah C., University of Alberta, Edmonton, 9
 Keith, Joanne, Michigan State University, East Lansing, 6, 12, 14
 Kennard, Mary J., Kent State University, Kent, OH, 11
 Kernion, Beth Berlin, Louisiana State University, Baton Rouge, 9, 11
 Kersten, Karen K., University of Michigan, Ann Arbor, 8
 Keye, William, University of Utah, Salt Lake City, 11
 Kharchev, Mrs. Anatoly, Institute for Sociological Research, Academy of Sciences, Moscow, USSR, 5
 Kieren, Dianne K., University of Alberta, Edmonton, v, 2, 6, 8, 9, 14, 17
 King, Lisa, Erskine College, Due West, SC, 15
 Kingery, Dorothy W., University of Georgia, Athens, x
 Kingsbury, Nancy M., University of Manitoba, Winnipeg, 7, 11, 14
 Kitson, Gay C., Case Western Reserve University, Cleveland, OH, iv, 7, 8
 Kivett, Mary M., University of North Carolina-Greensboro, 4
 Klein, David M., University of Notre Dame, Notre Dame, IN, v, x, 7, 17
 Knaub, Patricia Kain, University of Nebraska-Lincoln, 2, 5, 9, 17
 Koepke, Leslie, University of Wisconsin-Stout, Menomonie, 12
 Kopf, Kathryn, Lutheran Church Women, Philadelphia, PA, v
 Kotzbauer, Robert, Custom Newsletters Inc., Malvern, PA, i, v, 17
 Kraus, David R., Boston University, 3
 Krestan, Jo Ann, Private Practice, Therapist, Fair Haven, NJ, ix, iv, 8
 Kropp, Joseph, Kirksville College of Osteopathy, Kirksville, MO, 9

L

LaGreca, Anthony J., University of Florida, Gainesville, 6
 LaPoint, Velma, Howard University, Washington, DC, 5
 LaRossa, Ralph, Georgia State University, Atlanta, x, 2, 4
 Ladd, Linda D., Oregon State University, Corvallis, 9, 15
 Lamke, Leanne K., Auburn University, AL, 8
 Langford, Melissa A., Erskine College, Due West, SC, 15
 Larson, Jeffrey H., Brigham Young University, Provo, UT, 1, 4
 Larson, Reed W., University of Illinois, Urbana, 15
 Lasley, Paul R., Iowa State University, Ames, 10
 Latty-Mann, Holly, University of South Carolina, Columbia, 13
 Laube, Herbert H., Univ. of MN Med. Sch./Creekside Family Physicians, 9
 Lauro, John, Kent State University, Kent, OH, 6, 16
 Lawhon, Tommie, North Texas State University, Denton, 14
 Lawler, Mary K., Oklahoma State University, Stillwater, 5
 LeBoeuf, Ronda C., Louisiana State University, Baton Rouge, 9, 11
 Lee, Gary R., University of Florida, Gainesville, x, 3
 Lee, Thomas R., Utah State University, Logan, 9
 Legg, Bobbie H., University of Tennessee, Knoxville, 1
 Leigh, Geoffrey K., Ohio State University, Columbus, 7
 Lerner, Richard M., Pennsylvania State University, University Park, xi
 Leslie, Leigh A., University of Maryland, College Park, 15
 Levinger, George, University of Massachusetts-Amherst, x

Lewis, Edith A., University of Michigan, Ann Arbor, 3
 Lewis, Frances M., University of Washington-Seattle, 14
 Lewis, R.A., Ohio State University, 11
 Lewis, Robert A., Purdue University, West Lafayette, IN, v, 1, 8, 11, 12, 17

Liepmann, Michael R., Brown University, Providence, RI, 2, 6
 Lin, Kowhei S., Oregon State University, Corvallis 9
 Lindholm, Byron W., Auburn University, 1
 Linn, Janice, Private Practice, Lubbock, TX, 2
 Little, Linda F., Virginia Tech in Northern Virginia-Falls Church, 2
 Lloyd, Sally A., University of Utah, Salt Lake City, 4, 5
 Loewen, Irene R., Comcare Ltd., St. Catharines, Ont., Canada, 7
 London, Harlan, Syracuse University, Syracuse, NY, 12
 Long, Edgar C. J., University of Illinois-Urbana, 1
 Lovingood, Rebecca P., Virginia Tech, Blacksburg, VA, 12
 Lowenstein, Ariela, University of Haifa, Israel, 15
 Loyer-Carlson, Vicki L., College of Alameda, CA, x, 11
 Luscombe, Rosalie C., St. Vincent's Medical Center, Toledo, OH, 6

M

MacDermid, Shelly M., Pennsylvania State University, University-Park, xi
 MacKinnon, Carol E., University of North Carolina-Greensboro, 14
 Macklin, Eleanor, Syracuse University, Syracuse, NY, 16
 Maddock, James W., University of Minnesota, St. Paul, xi, 14
 Magarrell, Roberta, Brigham Young University, Provo, UT, 10
 Mahoney, Anne Rankin, University of Denver, CO, 14
 Maier, J. Marcus, SUNY at Binghamton, 6
 Maina, Josephine, University of Alberta, Edmonton, 12
 Malia, Julia A., Iowa State University, Ames, 2, 12
 Mancini, Jay A., Virginia Tech, Blacksburg, VA, 3
 Marciano, Teresa D., Fairleigh Dickinson University, NJ, xi, 14
 Marek, Lydia I., Virginia Tech, Blacksburg, VA, 12
 Marks, Stephen R., University of Maine, Orono, 2, 6, 15
 Marotz-Baden, Ramona, Montana State University, Bozeman, 3, 9
 Marshall, Christina, Brigham Young University, Provo, UT, 2
 Marsiglio, William, University of Florida, Gainesville, 4
 Martell-Boinske, Laura M., University of Delaware, Newark, 11
 Martin, Carol Lynn, University of British Columbia, Vancouver, 1
 Martin, Michael, Northern Illinois University, DeKalb, 5
 Martin, Peter, University of Georgia, Athens, 1
 Masheter, Carol, University of Connecticut, Storrs, x, xi
 Massimini, Fausto, University of Milan, Italy, 15
 Matocha, Linda, University of Delaware, Newark, xi
 Matzkovsky, Michail, Institute for Sociological Research, Academy of Sciences, Moscow, USSR, xi
 Mayfield-Brown, Lorraine P., Montclair State College, Upper Montclair, NJ, 8

McAdoo, Harriette Pipes, Howard University, Washington, DC, 2, 9, 10, 16
 McAdoo, John, University of Maryland-Baltimore, 12
 McAllister, Margaret, Penn State University, University Park, 12
 McAllister, William, Penn State University, University Park, 12
 McAninch, John P., Butler County Children's Service Bd, Fairfield, OH, 14
 McCalla, Kathleen L., University of Alberta, Edmonton, 14
 McCormick, Peggy A., Edmond Youth Council, Stillwater, OK, 13
 McCubbin, Hamilton I., University of Wisconsin-Madison, 2, 17
 McCubbin, Marilyn A., University of Wisconsin-Madison, 8
 McCullers, John, Oklahoma State University, Stillwater, 10
 McElhaney, Lori J., University of Oklahoma, Norman, 1
 McGovern, Mary Ann, University of Wisconsin-Milwaukee, 9
 McKerry, Patrick C., Ohio State University, Columbus, 4, 9, 11, 16
 McShane, Ruth E., University of Rochester, NY, 14
 McVey, Anne A., Purdue University, West Lafayette, IN, 5
 Mederer, Helen, University of Rhode Island, 13
 Menaghan, Elizabeth G., Ohio State University, Columbus, x, 2
 Mengarelli, Rachelle, Kansas State University, Manhattan, 9
 Meredith, William H., University of Nebraska-Lincoln, 10, 17
 Meyer, Sandra, Bryn Mawr College, Pennsylvania, 11
 Meyers, Susan, University of Minnesota, St. Paul, 16, 17
 Miller, Brent C., Utah State University, Logan, v, 10, 11, 15, 16, 17
 Miller, Linda, Illinois Department of Public Health, Springfield, 9
 Miller, Paul A., Arizona State University, Tempe, 1
 Mize, Jacqueline, Auburn University, AL, 8
 Moge, John, Arizona State University, Tempe, 12
 Monroe, Pamela A., Louisiana House of Representatives, Baton Rouge, xiii, 4
 Montemayor, Raymond, Ohio State University, Columbus, 15
 Montgomery, Rhonda J.V., Wayne State University, Detroit, MI, 7
 Moore, Kristin A., Child Trends Inc., Washington, DC, 9, 10

Moore, Nelwyn B., Southwest Texas State University, San Marcos, 13
 Morgaine, Carol, University of Minnesota, St. Paul, x
 Morgan, Geof, Composer, Consultant, Bellingham, WA, ix, 11
 Moss, J. Joel, Brigham Young University, Provo, UT, 2, 3, 10
 Munet-Vilaro, Frances, University of California-San Francisco, 8
 Munro, Brenda E., University of Alberta, Edmonton, 3, 12
 Munro, Gordon, Alberta Alcohol & Drug Abuse Commis., Edmonton, 2, 6
 Murphy, Susan O., San Jose State University, CA, x, 4
 Murray, Colleen I., University of Nevada-Reno, xi, 8
 Murray, John, Kansas State University, v
 Murry, Velma McBride, University of Connecticut, Storrs, 8, 9, 13
 Myers, Cindy, Kent State University, Kent, OH, 6, 16
 Myers-Walls, Judith A., Purdue University, West Lafayette, IN, 7, 14

N

Needle, Richard, University of Minnesota, St. Paul, xiii, 16
 Nelson, Christine, Michigan State University, East Lansing, 6, 14
 Nelson, Patricia Tanner, University of Delaware, Newark, 9
 Neubeck, Gerhard, Emeritus, University of Minnesota, St. Paul, 11, 13
 Newman, Isadore, University of Akron, OH, 14
 Newton, Tracy, Erskine College, Due West, SC, 9
 Nilsen, Janet, University of Minnesota, St. Paul, 5
 Nivenberg, Ted D., Brown University, Providence, RI, 2, 6
 Norem, Rosalie Huisinga, Iowa State University, Ames, 2, 8, 12
 Norrell, J. Elizabeth, Erskine College, Due West, SC, 2, 7, 9, 14, 15
 Nye, F. Ivan, Emeritus, Washington State University, xi, 5

O

O'Connor, Janie, Minnesota Extension Service, Grand Rapids, MN, 6
 Oerter, Rolf, University of Munich, Germany, 10
 Oggins, Jean, University of Michigan, Ann Arbor, 13
 Olson, David H., University of Minnesota, St. Paul, 11, 12, 16, 17
 Olson, Lynette J., South Dakota State University, Brookings, 8
 Openshaw, D. Kim, Utah State University, Logan, v, 4, 5, 17
 Ortega, Robert M., University of Michigan, Ann Arbor, 8
 Orthner, Dennis K., University of North Carolina-Chapel Hill, x, 14
 Osmond, Marie Withers, Florida State University, Tallahassee, 8, 10
 Owens, Phyllis, Minneapolis, MN, 12
 Oyemade, Ura Jean, Howard University, Washington, DC, 5

P

Palkowitz, Robin, University of Delaware, Newark, x
 Parcel, Toby L., Ohio State University, Columbus, x
 Parvis, Mathew P., Brigham Young University, Provo, UT, 2
 Pasley, Kay, Colorado State University, Ft. Collins, x, 15
 Paynter, Maryann, University of Illinois/Coop Ext. Serv.-Urbana, 2
 Perper, Timothy, Philadelphia, PA, 7, 13
 Peters, Donald L., University of Delaware, Newark, 11
 Peters, Jeanne, University of Nevada-Reno, 8
 Peters, John F., Wilfred Laurier University, Waterloo, Ont., 8
 Peters, Margaret L., Tuskegee University, AL, 3
 Peterson, Gary W., Arizona State University, Tempe, 10
 Petronio, Sandra, Arizona State University, Tempe, 11
 Petz, Jill, Kent State University, Kent, OH, 6, 16
 Pfeifer, Susan K., University of Delaware, Newark, xi
 Pickett, F. Ethel, Emeritus, Glassboro State University, NJ, v
 Pickett, Kenneth E., Emeritus, Rutgers University, v
 Pickett, Robert S., Syracuse University, NY, xi, 5
 Pittman, Joe F., University of Utah, Salt Lake City, 8
 Pitzer, Ronald L., University of Minnesota, St. Paul, 1, 16
 Pocs, Ollie, Illinois State University, Normal, i, v, 4, 9
 Poduska, Bernard, Brigham Young University, Provo, UT, 3
 Pollock, Gene, College of Wooster, OH, 6
 Polonko, Karen A., Old Dominion University, 7, 17
 Ponzetti Jr., James J., Washington State University, 8, 17
 Popovich, Susan, Michigan State University, East Lansing, 3
 Porter, Karen L., Alfred University, Alfred, NY, 9
 Portner, Joyce, NCFR & St. Mary's Col. Grad. Ctr., Minneapolis, 4, 6, 7, 10, 12, 16
 Potter, Ann E., Supportive Services, Houston, TX, 6
 Powell, Virginia, Michigan State University, East Lansing, 3
 Powers, Romona, Women & Families Psychotherapy Resources Inc., Waukesha, WI, v, 4, 16, 17
 Pratt, Clara C., Oregon State University, Corvallis, 14, 15
 Presser, Harriet B., University of Maryland, 10
 Price, Sharon J., University of Georgia, Athens, x, 10, 14
 Pritchard, Mary E., Northern Illinois University, DeKalb, 5
 Purcell, Mary Lou, Auburn University, AL, 3

Q

Quinn, Peggy, Niagara University, Ft. Worth, TX, 6

R

Rahdert, Elizabeth, National Institute for Drug Abuse, Washington, DC, 8, 11
 Ralebip, Matabole, National Council on Family Relations, St. Paul, MN, 1, 6, 10
 Rank, Mark R., Washington University, St. Louis, MO, xi
 Rankin, Sally H., University of California-San Francisco, 9, 14
 Rathunde, Kevin R., University of Chicago, IL, 15
 Ray, Margaret P., Washington State University, Pullman, 6
 Reardon, Douglas J., New House Transitional Home, Opelika, AL, 1
 Reid, William H., University of Georgia, Athens, 3
 Reineck, Robert C., Abbott NW Hosp., Willow St., Ctr. for Youth & Fam., MN, 12
 Reiss, Ira L., University of Minnesota, Minneapolis, 10, 14
 Retherford, Patricia S., Louisiana State University, Baton Rouge, 11
 Rettig, Kathryn D., University of Minnesota, x
 Rhyne, Maureen Calkin, California State University, Long Beach, 3
 Richards, Leslie N., University of Southern California, Los Angeles, 4
 Richards, Maryse H., Loyola University of Chicago, IL, 15
 Richardson, Rhonda A., Kent State University, Kent, OH, 11
 Ridley, Carl A., University of Arizona, Tucson, 2, 9
 Riggs, Barbara A., Purdue University, West Lafayette, IN, 16
 Riley, Dave, University of Wisconsin-Madison, 1
 Roberson, Cara, University of Minnesota-St. Paul, 14
 Roberts, R., University of Southern California, Los Angeles, xi
 Roberts, Thomas W., Western Kentucky University, Bowling Green, 14
 Robertson, Joan, University of Wisconsin-Madison, 10
 Robins, Elliot, University of North Carolina-Greensboro, xi, 13
 Robinson-Williams, Terri B., Geneva College, Beaver Falls, PA, 8
 Rode, Sara S., University of Minnesota-Minneapolis, 9
 Rodgers, Jennifer, University of Alberta Hospital, Edmonton, 11
 Rodman, Hyman, University of North Carolina-Greensboro, xi, 14, 15
 Rogers, Donna R.B., University of Alberta Hospital, Edmonton, 11
 Rollins, Judy C., East Carolina University, Greenville, NC, 6
 Roosa, Mark W., Arizona State University, Tempe, v, 6, 12
 Rosenblatt, Paul C., University of Minnesota, St. Paul, 9
 Ross, Helen Warren, San Diego State University, CA, 3
 Ross-Sheriff, Fairyal, Howard University, Washington, DC, 8
 Rothleder, Linda, Rothleder and Associates, MD, xiii, 17
 Routt, Mary Lou, University of Kentucky, Lexington, xii
 Rovine, Michael, Pennsylvania State University, University Park, x
 Rubin, Roger, University of Maryland, College Park, 16
 Rubino, Carol B. Fairley, New York State Education Department, Albany, xii, 12
 Rudloff, Anika, Still Hospital, MO, 15
 Ruppel Jr., Howard J., Society for the Scientific Study of Sex, IA, 7
 Ruvalo, Ann, University of Michigan, Ann Arbor, 7
 Ryan, Catherine, University of Tennessee, Knoxville, 9
 Ryder, Robert, University of Connecticut, Storrs, xi

S

Sabatelli, Ronald M., University of Connecticut, Storrs, 8, 10, 14
 Salt, Robert E., University of Wisconsin-Stout, Menomonie, v, 6, 14
 Sanders, Gregory F., North Dakota State University, 9, 17
 Saracino, Marie, Oregon State University, Corvallis, 6
 Sawin, Margaret M., Emeritus, Consultant, Rochester, NY, 4
 Scanzoni, John, University of Florida-Gainesville, x, 10
 Schade, Lori K., Brigham Young University, Provo, UT, 3
 Schilmoeller, Gary L., University of Maine-Orono, 1
 Schlada, Joann K., Norton Psychiatric Clinic, Louisville, KY, 5
 Schlesinger, Benjamin, University of Toronto, Ontario, 8
 Schmidt, Frederick E., University of Vermont, Burlington, 3
 Schneider, Burton H., Group Health Medical Associates, Tucson, AZ, 14
 Schneider, Jennifer P., Group Health Medical Associates, Tucson, AZ, 14
 Schumacher, Warren F., University of Massachusetts, Amherst, 5, 12
 Schumm, Walter R., Kansas State University, Manhattan, x, 3, 12, 14
 Schvaneveldt, Jay D., Utah State University, Logan, xi, 4, 14, 15, 17
 Schriftfeld, Shirley A., Creighton University, Omaha, NE, 2
 Seale, J. Paul, University of Texas-San Antonio, 5
 Sederberg, Nancy C., Valparaiso University, IN, xi, 12, 15
 Seff, Monica A., Washington State University, Pullman, 6
 Selles, Rein, University of Alberta, Edmonton, 9
 Serovich, Julie M., University of Georgia, Athens, 10, 14
 Settles, Barbara H., University of Delaware, Newark, xi, xiii, 1, 5
 Shade, Daniel D., University of Delaware, Newark, 11
 Sharma, Anu R., University of Minnesota, 9

Sharp, Sharon A., Freelance Editor & Writer/Ind. Scholar, Boone, NC, 6, 7, 16, 17
 Sheehan, Nancy W., University of Connecticut, Storrs, 6
 Shehan, Constance L., University of Florida, Gainesville, x, 3
 Sheridan, Michael J., Virginia Commonwealth University, Richmond, 13
 Shin, Hwa-Yong, Oregon State University, Corvallis, 14
 Silliman, Benjamin, Louisiana Tech University, Ruston, 3, 12
 Silvia, Loretta Young, Brown University, Providence, RI, x, 2, 4
 Simenson, Constance M., University of Minnesota Extension Service, Bemidji, 6
 Simons, Ronald L., Iowa State University, Ames, 10, 14
 Skinner, Denise A., University of Wisconsin-Stout, Menomonie, 5
 Slingerland, Margaret J., Retired, Detroit Public Schools, v, 13, 14
 Small, Stephen, University of Wisconsin-Madison, 1, 12
 Smith, Craig W., Auburn University, AL, 1, 8
 Smith, Lee I., University of California-San Francisco, 9
 Smith, Nancy, MELD, Minneapolis, MN, 14
 Smith, Rebecca M., University of North Carolina-Greensboro, x, 2, 3, 4, 16, 17
 Smith, Sandra Wood, Brigham Young University, Provo, UT, 10
 Smith, Suzanna, University of Florida Coop. Ext. Serv.-Gainesville, 14
 Solie, Donna L., Auburn University, AL, 1
 Solway, Maxine, East Carolina University, x
 Sones, Deborah G., University of Southern Mississippi, Hattiesburg, 12
 Sorenson, John D., Augustana College, Sioux Falls, SD, 12, 17
 Sorenson, Ruth Sather, South Dakota State University, Brookings, 5
 Sowders, Christine, Bowling Green, Ohio, 14
 Spalter-Roth, Roberta, Institute for Women's Policy Research, Washington, DC, xiii
 Spanier, Graham B., Oregon State University, Corvallis, v, ix, iv, 7, 11, 13, 16, 17
 Spann, Lynda A., Texas Tech University, Lubbock, 8, 10
 Spaulding, Patricia, University of Minnesota, x
 Sponaugle, G. C., University of Minnesota, Minneapolis, 14
 Sporakowski, Michael J., Virginia Tech, Blacksburg, VA, 17
 Sprey, Jetse, Case Western Reserve University, Cleveland, OH, xi, 10
 Springsteen, Jo Ann, University of Delaware, Newark, 11
 St. Pierre, Tena L., Pennsylvania State University, University Park, 12
 Stahmann, Robert F., Brigham Young University, Provo, UT, 3, 17
 Stanton, M. Duncan, University of Rochester, NY, ix, iii, iv, 3, 4, 5
 Staples, Robert E., University of California-San Francisco, 9
 Steffens, Patricia, University of Nebraska West Central Ctr./N. Platte, 6
 Stein, Karen F., University of Delaware, Newark, x
 Steinglass, Peter, George Washington University Medical Center, 4, 5
 Steinmetz, Suzanne K., University of Delaware, Newark, v, x, xi, 5
 Stephens, Thomas M., Ohio State University, Columbus, 4
 Stetz, Kathleen M., University of California-San Francisco, 14
 Stith, Sandra M., Virginia Tech., Blacksburg, VA, 13
 Straus, Murray A., University of New Hampshire, Durham, NH, xi
 Strickland, Sonya, Erskine College, Due West, SC, 9
 Stripling, Mary Ann, Virginia Tech, Blacksburg, VA, 2
 Stroup, Atlee, College of Wooster, OH, 6
 Sugawara, Alan I., Oregon State University, Corvallis, 11
 Sutor, J. Jill, Fordham University, 4
 Surra, Catherine A., University of Arizona, Tucson, 9, 13
 Sussman, Marvin B., University of Delaware, Newark, xi, 10
 Sutherland, Lynne, University of Michigan, Ann Arbor, 7, 13
 Swain, David, University of Waikato, New Zealand, 4
 Swenson, Donald, University of Notre Dame, IN, x, 12
 Szinovacz, Maximiliane E., University of Illinois-Urbana, x

T

Tallman, Irving, Washington State University, Pullman, 10
 Targ, Dena B., Purdue University, West Lafayette, IN, 8
 Taylor, Jerome, University of Pittsburgh, PA, 3
 Teifer, Deborah, Ohio State University, Columbus, 4
 Telleen, Sharon L., University of Illinois at Chicago, 9
 Thomas, Edwin J., University of Michigan, Ann Arbor, 10, 11
 Thomas, Darwin, Brigham Young University, 12
 Thomas, Jane, University of British Columbia, Vancouver, 2
 Thomas, Robin B., Children's Hospital and Medical Center, Seattle, 13
 Thompson, Diane Logan, University of Iowa, Iowa City, 1
 Thompson, Jacquelyn J., Michigan State University, 14
 Thompson, Linda, University of Wisconsin-Madison, 5, 17
 Thompson, Patricia J., Lehman College, CUNY, 8
 Thompson Jr., Edward H., Holy Cross University, Worcester, MA, x, 5, 6
 Tiedje, Linda Beth, Michigan State University, East Lansing, 15
 Timberlake, Constance, Syracuse University, NY, 2, 16, 17

Sharma, Anu R., University of Minnesota, 9
 Sharp, Sharon A., Freelance Editor & Writer/Ind. Scholar, Boone, NC, 6, 7, 16, 17

Sheehan, Nancy W., University of Connecticut, Storrs, 6
 Shehan, Constance L., University of Florida, Gainesville, x, 3
 Sheridan, Michael J., Virginia Commonwealth University, Richmond, 13
 Shin, Hwa-Yong, Oregon State University, Corvallis, 14
 Silliman, Benjamin, Louisiana Tech University, Ruston, 3, 12
 Silvia, Loretta Young, Brown University, Providence, RI, x, 2, 4
 Simenson, Constance M., University of Minnesota Extension Service, Bemidji, 6

Simons, Ronald L., Iowa State University, Ames, 10, 14
 Skinner, Denise A., University of Wisconsin-Stout, Menomonie, 5
 Slingerland, Margaret J., Retired, Detroit Public Schools, v, 13, 14
 Small, Stephen, University of Wisconsin-Madison, 1, 12
 Smith, Craig W., Auburn University, AL, 1, 8
 Smith, Lee L., University of California-San Francisco, 9
 Smith, Nancy, MELD, Minneapolis, MN, 14
 Smith, Rebecca M., University of North Carolina-Greensboro, x, 2, 3, 4, 16, 17

Smith, Sandra Wood, Brigham Young University, Provo, UT, 10
 Smith, Suzanna, University of Florida Coop. Ext. Serv.-Gainesville, 14
 Solie, Donna L., Auburn University, AL, 1
 Solway, Maxine, East Carolina University, x
 Sones, Deborah G., University of Southern Mississippi, Hattiesburg, 12
 Sorenson, John D., Augustana College, Sioux Falls, SD, 12, 17
 Sorenson, Ruth Sather, South Dakota State University, Brookings, 5
 Sorrell, Gwendolyn T., Texas Tech University, Lubbock, 4
 Sowders, Christine, Bowling Green, Ohio, 14
 Spalter-Roth, Roberta, Institute for Women's Policy Research, Washington, DC, xiii
 Spanier, Graham B., Oregon State University, Corvallis, v, ix, iv, 7, 11, 13, 16, 17

Spann, Lynda A., Texas Tech University, Lubbock, 8, 10
 Spaulding, Patricia, University of Minnesota, x
 Sponaugle, G. C., University of Minnesota, Minneapolis, 14
 Sporakowski, Michael J., Virginia Tech, Blacksburg, VA, 17
 Sprey, Jetse, Case Western Reserve University, Cleveland, OH, xi, 10
 Springsteen, Jo Ann, University of Delaware, Newark, 11
 St. Pierre, Tena L., Pennsylvania State University, University Park, 12
 Stahmann, Robert F., Brigham Young University, Provo, UT, 3, 17
 Stanton, M. Duncan, University of Rochester, NY, ix, iii, iv, 3, 4, 5
 Staples, Robert E., University of California-San Francisco, 9
 Steffens, Patricia, University of Nebraska West Central Ctr./N. Platte, 6
 Stein, Karen F., University of Delaware, Newark, x
 Steinglass, Peter, George Washington University Medical Center, 4, 5
 Steinmetz, Suzanne K., University of Delaware, Newark, v, x, xi, 5
 Stephens, Thomas M., Ohio State University, Columbus, 4
 Stetz, Kathleen M., University of California-San Francisco, 14
 Stith, Sandra M., Virginia Tech., Blacksburg, VA, 13
 Straus, Murray A., University of New Hampshire, Durham, NH, xi
 Strickland, Sonya, Erskine College, Due West, SC, 9
 Stripling, Mary Ann, Virginia Tech, Blacksburg, VA, 2
 Stroup, Atlee, College of Wooster, OH, 6
 Sugawara, Alan I., Oregon State University, Corvallis, 11
 Suitor, J. Jill, Fordham University, 4
 Surra, Catherine A., University of Arizona, Tucson, 9, 13
 Sussman, Marvin B., University of Delaware, Newark, xi, 10
 Sutherland, Lynne, University of Michigan, Ann Arbor, 7, 13
 Swain, David, University of Waikato, New Zealand, 4
 Swenson, Donald, University of Notre Dame, IN, x, 12
 Szinovacz, Maximiliane E., University of Illinois-Urbana, x

T

Tallman, Irving, Washington State University, Pullman, 10
 Targ, Dena B., Purdue University, West Lafayette, IN, 8
 Taylor, Jerome, University of Pittsburgh, PA, 3
 Telfer, Deborah, Ohio State University, Columbus, 4
 Telleen, Sharon L., University of Illinois at Chicago, 9
 Thomas, Edwin J., University of Michigan, Ann Arbor, 10, 11
 Thomas, Darwin, Brigham Young University, 12
 Thomas, Jane, University of British Columbia, Vancouver, 2
 Thomas, Robin B., Children's Hospital and Medical Center, Seattle, 13
 Thompson, Diane Logan, University of Iowa, Iowa City, 1
 Thompson, Jacquelyn J., Michigan State University, 14
 Thompson, Linda, University of Wisconsin-Madison, 5, 17
 Thompson, Patricia J., Lehman College, CUNY, 8
 Thompson Jr., Edward H., Holy Cross University, Worcester, MA, x, 5, 6
 Tiedje, Linda Beth, Michigan State University, East Lansing, 15

Timberlake, Constance, Syracuse University, NY, 2, 16, 17
 Tishler, Carl, Columbus, Ohio, 9
 Toulaitos, John, Texas Christian University, Ft. Worth, 1
 Trama, Jo Ann, Marywood College, Scranton, PA, v
 Trost, Jan E., Uppsala University, Sweden, xi, 12
 Trotter, Belinda B., University of Tennessee, Knoxville, 13
 Tubman, Jonathan G., Pennsylvania State University, University Park, xi
 Tuttle, Robert C., University of Notre Dame, Notre Dame, IN, 8
 Tyson-Rawson, Kirsten, Kansas State University, Manhattan, 3, 5

U

Uhlenberg, Beverly M., University of North Dakota, 9
 Unger, Donald G., University of Delaware, 3, 9
 Utz, Sharon W., Medical College of Ohio, Toledo, 5

V

Vance, Barbara, Brigham Young University, Provo, UT, 5
 Vannoy, Dana, University of Cincinnati, OH, 8
 Vaughn-Tucker, Shelly, Private Practice, Plano, TX, 4
 Veenstra, Glenn, University of Kansas School of Medicine, Wichita, 13
 Veroff, Joseph, University of Michigan, Ann Arbor, 7, 13
 Vidal, Zuleika, University of Puerto Rico at Rio Piedras, 15
 Volk, Robert J., Purdue University, West Lafayette, IN, 8, 12
 Volling, Brenda L., Pennsylvania State University, University Park, 7
 Voydanoff, Patricia, University of Dayton, OH, x, 14, 15

W

Waitt, William, Alberta Alcohol and Drug Abuse Commis., Edmonton, 2, 6
 Waldron, Rebecca J., University of Connecticut, Storrs, 8
 Walker, Alexis J., Oregon State University, Corvallis, v, x, 4, 8, 14, 17
 Wallach, Harold C., US General Accounting Office, Washington, DC, xiii, 4, 13
 Walters, Lynda Henley, University of Georgia, Athens, x, 7
 Waltz, Steve, Florida State University, Tallahassee, 4
 Wampler, Karen S., University of Georgia, Athens, xi, 9, 10, 14
 Ware, Genie, Private Practice, Holliston, MA, 3
 Warren, Bruce O., University of Wisconsin-Eau Claire, 15
 Warren Nancy J., University of North Carolina-Chapel Hill, x
 Weber, Joseph A., Oklahoma State University, Stillwater, 13
 Weber-Breaux, Janice G., University of Southwestern Louisiana, Lafayette, 9
 Weigel, Daniel, University of Wyoming, Laramie, 3
 Weigel, Randy, University of Wyoming, Laramie, 3
 Weiner, Eric, Kansas State University, Manhattan, 4
 Weis, David L., Bowling Green State University, OH, 7, 13
 Went, Donna H., University of Michigan, Ann Arbor, 7, 13
 Westney, Ouida E., Howard University, Washington, DC, v, 8, 9, 10, 17
 Wharton, Robert, Spaulding Rehabilitation Hospital, Boston, 9
 Whitbeck, Les B., Iowa State University, Ames, 10, 14
 Whitchurch, Gail G., University of Delaware, Newark, x
 White, James M., University of British Columbia, Vancouver, xi
 White, Priscilla, University of Tennessee, Knoxville, 6
 Whitehead, Linda C., University of Delaware, Newark, 11
 Wicks, Kay, Children's Hospital and Medical Center, Seattle, 13
 Wiemann, Constance M., Purdue University, West Lafayette, IN, 14
 Wieting, Stephen G., University of Iowa, Iowa City, xi
 Wilhelm, Mari S., University of Arizona, Tucson, 9
 Williams, Carl, Fortress Church Supplies, Philadelphia, v
 Williams, Dale E., 6
 Williams, Frank, University of Arizona, Tucson, 12, 17
 Williams, John M., University of Wisconsin-Stout, Menomonie, 6
 Wilson, Nancy J., University of Delaware, Newark, 3
 Wilson, Patricia M., Arizona State University, Tempe, 11
 Wilson, Patty Jo, University of North Carolina-Greensboro, 4
 Wilson, Stephan M., Illinois State University, Normal, 9
 Winter, Cindy, NCFR, v, viii
 Winter, George, University of Connecticut, Hartford, 13
 Winton, Pamela J., University of North Carolina-Chapel Hill, 9
 Wiseman, Jacqueline P., University of California-San Diego, 13
 Wisensale, Steven K., University of Connecticut, Storrs, 12
 Witt, David D., University of Akron, OH, 1, 17
 Wood, Britton, Family Life Consultant, Ft. Worth, TX, v, 4, 16, 17
 Wood, Sandra, Brigham Young University, 3
 Wozniak, Patricia, Louisiana State University, Baton Rouge, 2, 9, 11
 Wright, David W., University of Georgia, Athens, 8, 14, 17

Y

Yang, Raymond K., University of Wisconsin-Madison, 1, 9
 Yoshioka, Marianne R., University of Michigan, Ann Arbor, 10, 11

Young, Margaret H., Utah State University, Logan, xi
 Young-McChesney, Kay, Indiana University of Pennsylvania, Indiana,
 PA, v, x, 7, 17
 Youngberg, John B., Andrews University, Berrien Springs, MI, 3

Z
 Zarski, John J., University of Akron, OH, 14
 Zimmerman, Karen, University of Wisconsin-Stout, Menomonie, 9
 Zimmerman, Shirley L., University of Minnesota, St. Paul, 4, 10
 Zvonkovic, Anisa M., Oregon State University, Corvallis, 4, 8, 9

Inventory of Marriage and Family Literature Volume XIII

NOW Save hours of exhausting research by ordering your copy of the INVENTORY OF MARRIAGE AND FAMILY LITERATURE. IMFL provides a bibliographic listing of valuable literature pertaining to the multi-disciplinary field of Family Social Science. Volume XIII of this continuing series indexes over 8,000 articles from 1,000 professional journals published during 1986.



VOLUME XIII SUBJECT CATEGORIES INCLUDE:

- Trends in Marriage and Family
- Family Relationships and Dynamics
- Marriage and Divorce
- Sexual Attitudes and Behavior
- Psychology and Sociology
- Ethnic Groups
- Family Organiz. and Services
- Mate Selection
- Issues Related to Reproduction
- Families with Special Problems
- Family Counseling & Education
- Aids for Theory and Research

IMFL Order Form

Name _____
 Organization _____
 Address _____
 City _____ State _____ Zip _____ Phone _____

Cost:
 Non-members \$149.95
 (\$139.95 if order prepaid)

Members \$59.95

Copies ordered _____
 Cost of order \$ _____
 Postage & Handling* \$ _____
 TOTAL \$ _____

*Postage and handling is \$7.00 for each volume ordered. Add \$5 for foreign orders.

Mail to:



National Council on Family Relations
 1910 W. County Road B
 Suite 147
 St. Paul, MN 55113
 612/633-6933

Payment Method:

☐ Check ☐ Visa ☐ MasterCard

Account Number _____

Expiration Date _____

Signature _____

(I agree to pay 7% charge)

Please make checks payable to the National Council on Family Relations. U.S. funds drawn on U.S. banks only.

AMP

MEMBERSHIP FORM



National Council on Family Relations
1910 West County Road B., Suite 147, St. Paul, Minnesota 55113
Phone: 612-633-6933

MEMBERSHIP TYPE:

	U.S. Per Year	British Columbia Canada	Foreign & Other Canada	
● Receive both journals				
Individual	\$ 70	\$ 77	\$ 75	\$ _____
2nd Family Member	\$ 40	\$ 40	\$ 40	\$ _____
Student	\$ 40	\$ 47	\$ 45	\$ _____
Organization	\$100	\$107	\$105	\$ _____

If you are retired or employed part-time, choose one of the membership types below:

● Receive choice of one journal. Journal choice: _____ JMF _____ FR				
Associate:				
Retired	\$ 40	\$ 49	\$ 45	\$ _____
Part-time Employed	\$ 40	\$ 49	\$ 45	\$ _____
Second journal (at reduced cost of \$27.00): _____ JMF _____ FR				\$ _____

All residents of Virginia, Maryland and DC may choose to have their affiliated council dues go to:

Check one): DC _____ Maryland _____ Virginia _____

SECTIONS: \$5.00 per section; \$3.00 per section for STUDENT members only):

_____ Family Therapy	_____ Family Action	_____ Ethnic Minorities	_____ Family Discipline
_____ Education &	_____ Research & Theory	_____ Family & Health	_____ Feminism &
_____ Enrichment	_____ International	_____ Religion & Family Life	_____ Family Studies
		Total for Sections	\$ _____
			\$ _____

COFO Memo option (\$8.00 per year) _____

All payments must be made in U.S. funds drawn on a U.S. bank.

Contributions are tax deductible, as allowed by law.

Enclosed is my voluntary gift: \$200 _____ \$100 _____ \$50 _____ \$25 _____ Other \$ _____ \$ _____

Apply my gift to _____ fund or general fund _____

name of special fund

Total Amount Enclosed
(add all columns) \$ _____

I declare that the information on my membership form is true, and that my educational, job or career status entitles me to the NCFR membership type I have selected.

name

date

Payment by: Check _____ Visa _____ Master Card _____

For charge orders only:

Visa/Master Card Account Number _____ Expiration Date _____

I agree to pay an additional 7% service charge. Signature (required for credit cards only) _____

Send information about: _____ Standards and Criteria for Certification of Family Life Educators _____ Human Resource Bank

CONFERENCE/MEETING ROOMS

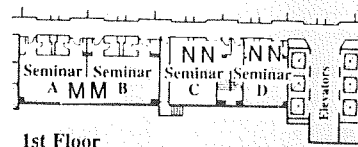
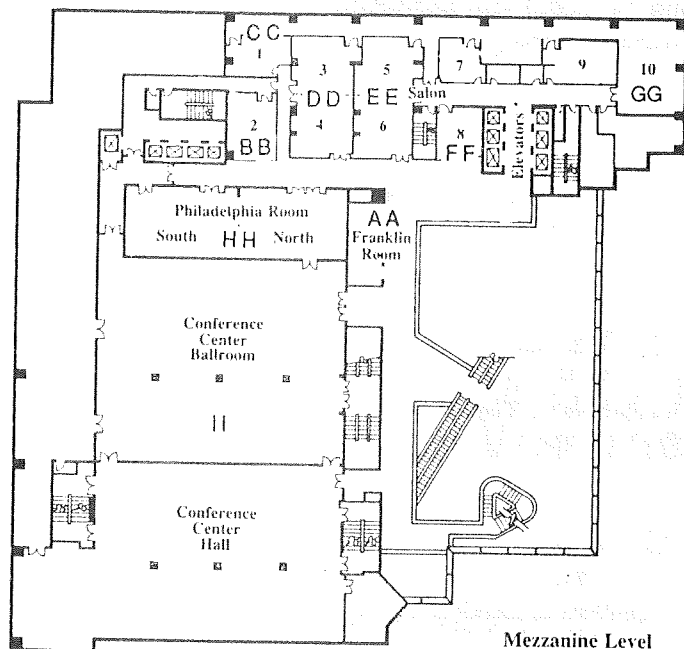

1st Floor

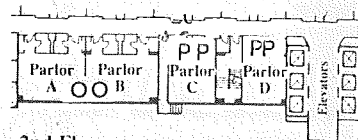

2nd Floor

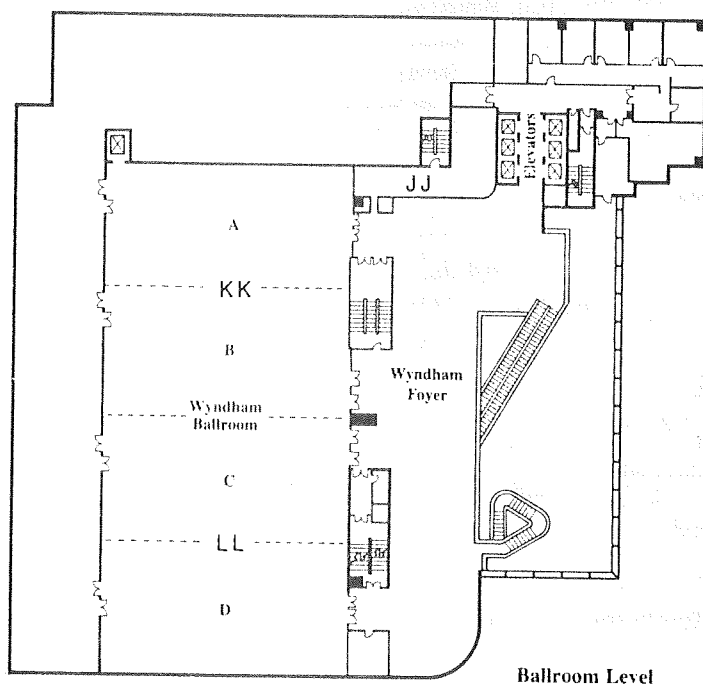
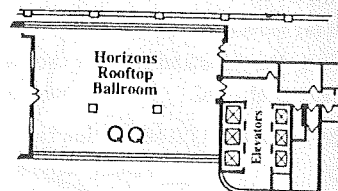

Ballroom Level

The Wyndham Franklin Plaza Hotel meeting rooms are all in one area. The main hotel lobby is at the entrance to the hotel. The escalators leading to the meeting room floors are to the left as one enters the hotel, but easily visible. Take the escalator up one flight and it will be the Mezzanine Level. Take one more flight up to the Ballroom Level. These levels are also accessible by elevator. Take the elevators to Floor 1 for Seminar Meeting Rooms and turn left after getting off the elevator. Take the elevator to Floor 2 for the Parlor Meeting Rooms and turn left after getting off the elevator. Take the elevator to the top floor to the Horizons Ballroom.

WYNDHAM FRANKLIN PLAZA HOTEL

Mezzanine Level

(1 flight up from the main hotel lobby)

AA - Hospitality Room/Local Information (Franklin Room)

BB - Video Exhibit (Salon 2)

CC - Employment Service (Salon 1)

DD - Section Meeting Room (Salons 3-4)

EE - Section Meeting Room (Salons 5-6)

FF - Press Room (Salon 8)

GG - Section Meeting Room (Salon 10)

HH - Section Meeting Rooms (Philadelphia Rooms North and South)

II - Section Meeting Room (Conference Center Ballroom)

Ballroom Level

(2 flights up from the main hotel lobby)

JJ - Annual Conference Registration (Ballroom foyer)

KK - Exhibits and Posters (Wyndham Ballroom Sections A and B)

LL - Plenaries and Section Meetings (Wyndham Ballroom Sections C and D)

Seminar Rooms

(1st Floor - above Ballroom Level)

MM - Section Meetings (Seminar A and B)

NN - Committee Meetings (Seminar C and D)

Parlor Rooms

(2nd floor - above Ballroom Level)

OO - Section Meetings (Parlor A and B)

PP - Committee Meetings (Parlor C and D)

Horizons Rooftop Ballroom

(top floor of hotel)

QQ - Parties, Banquet, Luncheon

National Council on Family Relations
1910 West County Road B
Suite 147
St. Paul, Minnesota 55113
(612) 633-6933

Non-Profit Organization
U.S. Postage
PAID
Cambridge, MN 55008
Permit No. 30

Address Correction Requested

DR. WILLIAM SILVERMAN
PO BOX 584
HICKSVILLE NY 11802

*Registration Materials
are found in the center
of the program!*



NATIONAL COUNCIL ON FAMILY RELATIONS

President, 1987-88.....Graham B. Spanier
President-elect, 1987-88.....David H. Olson
President-elect, 1988-89.....M. Janice Hogan

Past Presidents:

Hamilton McCubbin, Joan Aldous, Sharon Price, Bert Adams, James Walters, Wesley Burr, Kate Garner, Ira Reiss, Paul Glick, Gerhard Neubeck, William Nichols, Jr., Carlfred Broderick, Richard Kerckhoff, Leland Axelson, Murray Straus, Eleanore Luckey, Gerald Leslie, Richard Hey, Elizabeth Force, William Kenkel, William Smith, Jr., F. Ivan Nye, Clark Vincent, Blaine Porter, Wallace Fulton, David Mace, Harold Christensen, Aaron Rutledge, Henry Bowman, Mildred Morgan, David Treat, Judson Landis, Gladys Groves, Dorothy Dyer, Robert Foster, John O'Grady, Nadina Kavinoky, Ernest Osborne, Lawrence Frank, Sidney Goldstein, Ernest Burgess, Ernest Groves, Adolph Meyer, Paul Sayre