

THEME:
"FAMILY
POLICY:
PUTTING
PRIORITIES
INTO
ACTION"

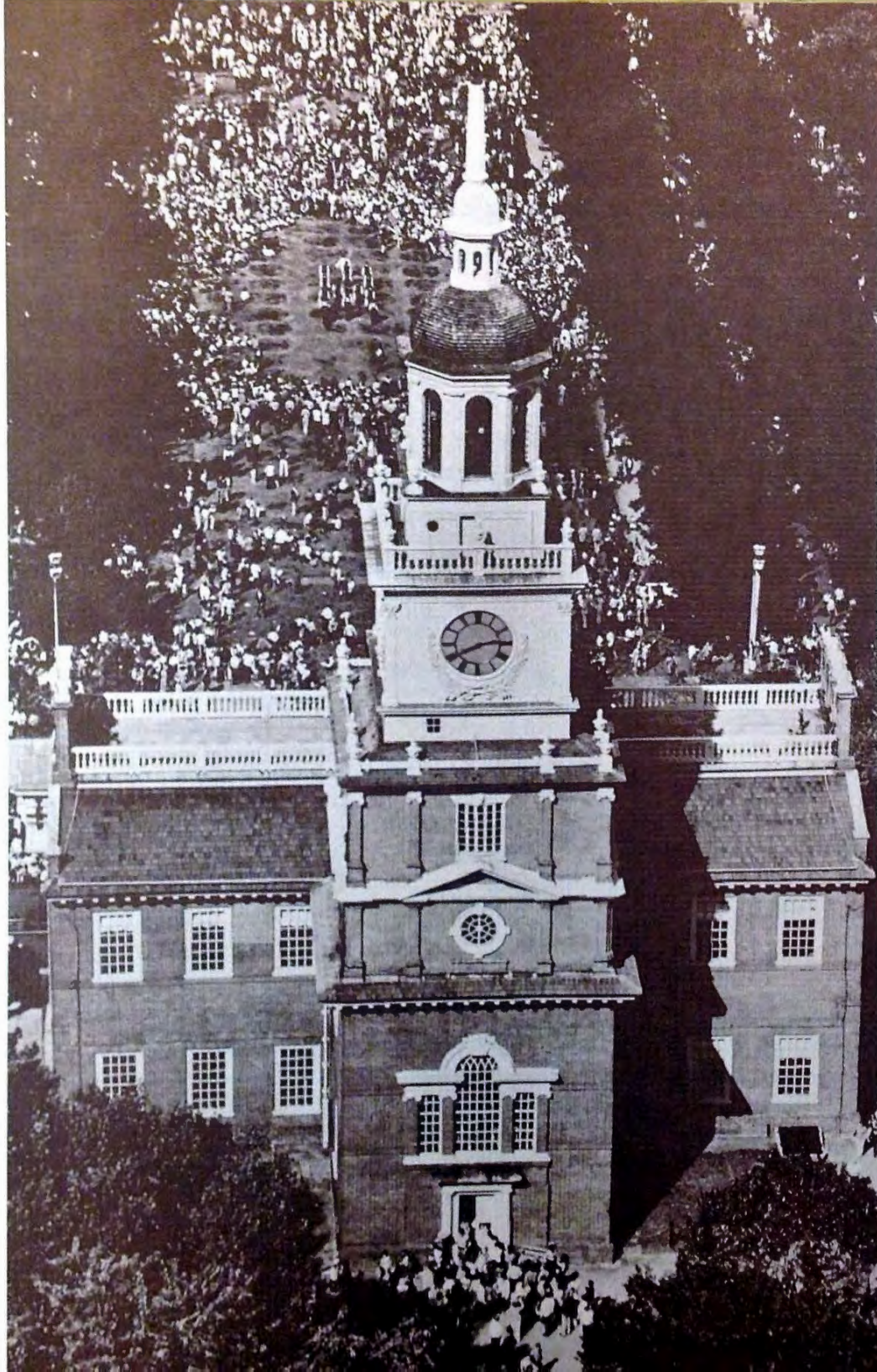

NATIONAL
COUNCIL
ON
FAMILY
RELATIONS
1978
ANNUAL
MEETING

SHERATON
HOTEL
PHILADELPHIA
OCTOBER 19-22

1978 NCFR ANNUAL MEETING PROGRAM COMMITTEE

General Program Chairperson.	David H. Olson, University of Minnesota
Counseling Section Meetings	James W. Maddock, University of Minnesota
Education Section Meetings.	Gladys K. Phelan, University of Idaho
Family Action Section Meetings.	Graham B. Spanier, Pennsylvania State University
International Section Meetings.	Constantina Safilios-Rothschild, University of California at Santa Barbara
Research and Theory Section Meetings	Jay Schvaneveldt, Utah State University and Pauline Boss, University of Wisconsin at Madison
Combined Book Exhibit.	Ann Marie Williams, Marriage Council of Philadelphia and Barbara Settles, University of Delaware
Film and Filmstrip Exhibit	Martha Calderwood, Summit, New Jersey and Deryck Calderwood, New York University
Affiliated Councils Seminars	Ronald Pitzer, University of Minnesota
Round Tables.	Douglas Sprenkle, Purdue University and Section Chairpersons
Theory Development and Methods Workshop.	Marie W. Osmond, Florida State University
Student Sessions.	Brooke McCauley, University of North Carolina at Chapel Hill, Richard Brown, University of North Carolina at Chapel Hill, David Weis, Douglass College, Rutgers University, and Leo Shapiro, Chicago, Illinois
Recording Services.	C. Jay Skidmore, Utah State University

1978 LOCAL ARRANGEMENTS COMMITTEE

Deryck Calderwood, Martha Calderwood, James Claypool, Matti Gershenfeld, William Kephart, Joan Kurtz, Paula Leder, Pauline Scott, Barbara Settles, Suzanne Steinmetz, Sara Taubin, Nathan Turner, Ann Marie Williams, Carol Williams, Elizabeth Williams

NCFR PRESIDENTS

President.	Gerhard Neubeck, University of Minnesota
President-elect	Paul C. Glick, U. S. Bureau of the Census, Washington, D.C.
Past Presidents:	
William C. Nichols, Jr., Carlfred B. Broderick, Richard K. Kerckhoff, Leland J. Axelson, Murray A. Straus, Eleanore B. Luckey, Gerald R. Leslie, Richard N. Hey, Elizabeth S. Force, William F. Kenkel, William M. Smith, Jr., F. Ivan Nye, Clark E. Vincent, Blaine R. Porter, Wallace C. Fulton, David R. Mace, Harold T. Christensen, Henry A. Bowman, Aaron L. Rutledge, Mildred I. Morgan, David B. Treat, Judson T. Landis, Gladys H. Groves, Dorothy Dyer, Robert G. Foster, Rt. Rev. Msgr. John O'Grady, Nadina Kavinoky, M.D., Ernest G. Osborne, Lawrence K. Frank, Sidney E. Goldstein, Ernest W. Burgess, Ernest R. Groves, Adolph Meyer, M.D., Paul Sayre	

Front cover photo by Ted Spiegel-Black Star.

Back cover photo courtesy of the Philadelphia Convention and Visitors Bureau.

ANNUAL MEETING
October 19-22, 1978
Philadelphia, Pennsylvania

NATIONAL COUNCIL ON FAMILY RELATIONS
1219 University Avenue Southeast
Minneapolis, Minnesota

FAMILY POLICY: PUTTING PRIORITIES INTO ACTION

CONTENTS

ANNUAL MEETING PROGRAM

Plenary Sessions	1,8,11
Major Panel Presentations	3,8
Opening Night Reception	3
Banquet.	4
Presidential Luncheon & Celebration of 40th Anniversary	8
Counseling Section Sessions.	4,5,9,11,16
Education Section Sessions	4,5,9,12,16
Family Action Section Sessions	5,6,7,9,10,12,13,16,17
Research and Theory Section Sessions.	5,6,7,10,13,17
International Section Sessions	5,6,7,10,13,17
NCFR Annual Business Meeting	13
NCFR Affiliated Councils Meetings.	19
NCFR Affiliated Councils Luncheon.	11
Round Table Coffees	1,2,3,14,15
Burgess Award Address.	1
Special Session	17
Pre-Conference Workshop	20
Theory Development and Methods Workshop	20,21,22,23
Post Conference Workshop	17
Index to Program Participants	27,28,29

NCFR AFFAIRS AT THE ANNUAL MEETING

NCFR Board of Directors Meetings.	19
Membership Chairpersons Workshop	19
NCFR Finance Committee Meeting.	19
NCFR Nominating Committee Meeting	19
NCFR Publications Committee Meeting.	19
NCFR White House Conference on Families Committee Meeting	4
Meeting of Round Table Leaders	20
Meeting of Journal of Marriage and the Family Editors.	20
Meeting of The Family Coordinator Editors	20
1979 Annual Meeting Program Committee.	9
Meeting of Committee on Standards and Certification for Family Life Educators	20

BEHIND THE SCENES

NCFR Board of Directors, 1977-78.	24
NCFR Board of Directors, 1978-79.	25
Annual Meeting Program Committee.	a
Local Arrangements Committee.	a
NCFR Presidents.	a
Regional, State and Local Chairpersons	26
NCFR Staff	26

FINDING PEOPLE AND PLACES

Annual Meeting Registration	18
Message Center	18
Hospitality Room	18
Press Room	18
Student Conversations with Faculty Members.	18
Employment Service	18
Combined Book Exhibit	18
Film and Filmstrip Exhibit	18
Task Forces Room.	18

ANNUAL MEETING PROGRAM IN BRIEF

WEDNESDAY, OCTOBER 18, 1978

8:30 a.m. to 12:00 noon
Theory Development and Methods Workshop

9:00 a.m. to 12:00 noon
NCFR Affiliated Councils Workshop

9:00 a.m. to 9:00 p.m.
Pre-conference Workshop on Divorce

11:00 a.m. to 12:00 noon
NCFR Publications Committee Meeting

12:00 noon to 1:00 p.m.
NCFR Finance Committee Meeting

1:00 p.m. to 4:00 p.m.
Open Forum for Affiliated Councils

1:00 p.m. to 10:00 p.m.
NCFR Board of Directors Meeting

2:00 p.m. to 5:30 p.m.
Theory Development and Methods Workshop
Continued

7:30 p.m. to 9:00 p.m.
Annual Meeting Registration

8:00 p.m. to 10:00 p.m.
Theory Development and Methods Workshop
Business Meeting

THURSDAY, OCTOBER 19, 1978

7:00 a.m. to 8:30 a.m.
NCFR Nominating Committee Meeting

8:00 a.m. to 5:00 p.m.
Press Room Open
NCFR Employment Service

8:00 a.m. to 5:30 p.m.
Annual Meeting Registration

8:00 a.m. to 6:00 p.m.
Combined Book Exhibit
Film and Filmstrip Exhibit

8:00 a.m. to 11:30 a.m.
Theory Development and Methods Workshop
Continued

8:30 a.m. to 10:30 a.m.
NCFR State Membership Chairpersons Workshop

9:00 a.m. to 11:00 a.m.
NCFR Board of Directors Meeting Continued

10:00 a.m. to 12:00 noon
NCFR Student Business Meeting and Social Hour
NCFR Minority Members Meeting

10:30 a.m. to 12:00 noon
NCFR Standards and Certification Committee
Meeting

11:00 a.m. to 12:00 noon
Journal of Marriage and the Family Editors'
Meeting
The Family Coordinator Editors' Meeting
Round Table Leaders Meeting

11:15 a.m. to 1:00 p.m.
Pennsylvania Council Luncheon

12:00 noon to 6:00 p.m.
NCFR Hospitality Room open
Student Conversations with Faculty Members

1:00 p.m. to 2:15 p.m.
Opening Plenary Session

2:30 p.m. to 3:45 p.m.
Round Table Coffees

2:30 p.m. to 4:00 p.m.
Meeting of Directors of Family Studies Centers

4:00 p.m. to 5:30 p.m.
Panel—National Issues of Social Policy
Panel—E.R.A. and the Family

5:30 p.m. to 7:00 p.m.
Alternative Lifestyles Journal Editors' Meeting

6:00 p.m. to 7:00 p.m.
Reception in Honor of Conference Speakers

7:00 p.m.
Banquet

8:30 p.m.
Billie Fisher Improvisational Group

10:00 p.m. to Midnight
Entertainment by Harriet Fay and Her Friends

FRIDAY, OCTOBER 20, 1978

7:30 a.m. to 8:30 a.m.
NCFR White House Conference on the Family
Committee Meeting

8:00 a.m. to 5:00 p.m.
Annual Meeting Registration
Press Room Open
NCFR Employment Service

8:00 a.m. to 6:00 p.m.
Combined Book Exhibit
Film and Filmstrip Exhibit
NCFR Hospitality Room open
Student Conversations with Faculty Members
NCFR Task Force Room open

8:30 a.m. to 10:00 a.m.
Section Meetings I

8:30 a.m. to 10:30 a.m.
Texas Council Meeting

10:15 a.m. to 11:45 a.m.
Section Meetings II

12:00 noon to 2:15 p.m.
Luncheon and Celebration of NCFR's 40th An-
niversary

2:30 p.m. to 4:00 p.m.
Panel—International Perspectives of Social Policy
Panel—Family Impact Analysis

4:30 p.m. to 5:30 p.m.
Second Plenary Session

5:00 p.m. to 7:00 p.m.
D. C. Council Get-together

7:00 p.m. to 10:00 p.m.
Groves Conference Meeting

SATURDAY, OCTOBER 21, 1978

7:00 a.m. to 8:30 a.m.
1979 NCFR Annual Meeting Program Committee
Meeting

8:00 a.m. to 5:00 p.m.
Annual Meeting Registration
Press Room open
NCFR Employment Service

8:00 a.m. to 6:00 p.m.
Combined Book Exhibit
Film and Filmstrip Exhibit
NCFR Hospitality Room open
Student Conversations with Faculty Members
NCFR Task Force Room open

8:30 a.m. to 10:00 a.m.
Section Meetings III

8:30 a.m. to 10:30 a.m.
Combined Meeting of New York State and Tri-
State Councils

10:30 a.m. to 11:45 a.m.
Third Plenary Session

12:00 noon to 2:15 p.m.
NCFR Affiliated Councils Luncheon

1:00 p.m. to 2:15 p.m.
NCFR Burgess Award Address

2:30 p.m. to 4:00 p.m.
Section Meetings IV

4:15 p.m. to 5:30 p.m.
NCFR Annual Business Meeting

8:30 p.m.
Presidential Reception

SUNDAY, OCTOBER 22, 1978

8:00 a.m. to 12:00 noon
Press Room open
NCFR Employment Service Message Center
Student Conversations with Faculty Members
NCFR Hospitality Room open

8:15 a.m. to 9:45 a.m.
Round Table Coffees

10:30 a.m. to 12:00 noon
Section Meetings V
Special Session—Gerhard Neubeck Interviews
Emily Mudd

12:30 p.m. to 4:30 p.m.
Post Conference Workshop sponsored by Coun-
seling Section

PROGRAM

1978 ANNUAL MEETING AND FORTIETH ANNIVERSARY THE NATIONAL COUNCIL ON FAMILY RELATIONS

Sheraton Hotel, Philadelphia, Pennsylvania—October 19-22

CONFERENCE THEME: FAMILY POLICY: PUTTING PRIORITIES INTO ACTION

THURSDAY, OCTOBER 19, 1978

1:00 p.m. to 2:15 p.m.
Grand Ballroom

OPENING PLENARY SESSION

Address: "Families in Transition," *Patricia Fleming, Director of Governmental Affairs, Office for Civil Rights, H.E.W., Washington, D.C.*

Greetings from *Vice-President Walter Mondale*

Presentation of the Distinguished Service to Families Award, *E. M. Rallings, University of North Carolina at Greensboro*, presenter

Presiding: *David H. Olson, University of Minnesota*

2:30 p.m. to 3:45 p.m.
Pennsylvania Room West

ROUND TABLE COFFEES

Round Tables At Large:

1. "Canadian Family Policy Issues," *Margaret Arcus and Thomas Abernathy, Jr., University of British Columbia*
2. "Informal Family Support Systems: Prospects and Limitations for the Professional," *Joseph Giordano, Louis Caplan Center on Group Identity and Mental Health, American Jewish Committee, New York City*
3. "Gay People: We're All in the Family," *Ronald Gold, National Gay Task Force, New York City and Barbara Giddings, American Library Association, Philadelphia*
4. "Family Arrangements Among the Elderly in Four Ethnic Groups in Hawaii," *Sylvia Y. Schwitters, University of Hawaii*

Sponsored by NCFR Affiliated Councils:

5. "Affiliated Councils: Getting Off the Ground," *Eleanore Luckey, University of Utah*

Sponsored by the Counseling Section:

6. "Expressiveness Training for Emotionally Inexpressive Males," *David Dosser and Jack Balswick, University of Georgia*
7. "Process-Oriented vs. Role-Oriented Family Relationships: Implications for Moral Development," *Barbara Forisha, University of Michigan at Dearborn and William Forisha, Bowling Green State University, Ohio*
8. "The Transition into Parenthood: A Priority in Family Intervention," *Judith Myers-Walls and Raymond T. Coward, Purdue University*
9. "The Impact of Family Practice as a Medical Specialty upon Clinical Work and Research on the Family," *Thomas J. Stewart, Medical University of South Carolina*

THURSDAY, OCTOBER 19, 1978 CONTINUED

2:30 p.m. to 3:45 p.m.
Pennsylvania Room West

ROUND TABLE COFFEES CONTINUED

Sponsored by the Education Section:

10. "Competency-based Instructional Materials for Teacher Education in Family Life and Parent Education," *Joanne Everts, Consortium D, Educational Service Centers, Richardson, Texas and Vera Taylor-Gershner, Texas Woman's University*
11. "Parenting: To Be or Not to Be?" *Mark R. Ginsberg and Lois Greenberg, Pennsylvania State University*
12. "The Special Role of the Family Life Educator in the Junior/Community College," *Donna Hodgkins, Florida Junior College, Jacksonville*
13. "Contrasting Profiles of Happy and Unhappy Families: Through Family Analysis," *Gordon Shipman, Emeritus, University of Wisconsin at Stevens Point*
14. "Family Life Education for the Elderly," *Rose Somerville, San Diego State University*

Sponsored by the Family Action Section:

15. "Abortion Policy: Whose Priorities Shall We Put into Action?" *Raymond Adamek, Kent State University, Ohio*
16. "Psycho-sexual Aftermath of Voluntary Sterilization," *Betty Gonzales, Association for Voluntary Sterilization, New York City*
17. "Environmental Impact on Families," *Frank Miller, Marjorie Inman and Gail Melson, Purdue University*

Pennsylvania Room East

18. "Family Care for Dependent Elderly: Support and Exploitation," *Diane Levande, Michigan State University*
19. "Family Health and Policy Issues Among the Aged," *Marcia Ory, University of Alabama*
20. "Family Health as a Top Policy Priority," *Morton Perlmutter, University of Wisconsin at Madison (CANCELLED)*
21. "Putting Priorities into Action: Family Enrichment as a Preventive Measure," *Margaret Sawin, Consultant, Rochester, New York*
22. "Toward a National Program of Sexual and Reproductive Choice," *Peter Scales, National Organization for Non-Parents, Baltimore, Maryland*
23. "Combating Pronatalism: Intervention Strategies Facilitating Freedom of Choice in Fertility Decision Making," *Jean E. Veevers, University of Western Ontario, London*

Sponsored by the International Section:

24. "Singlehood, Marriage and Divorce: International Changes," *William Arkin, San Jose State University (CANCELLED)*
25. "Cross-Cultural Shifts in Work and Family Life," *Lynne R. Dobrofsky, Mills College, Oakland, California (CANCELLED)*

THURSDAY, OCTOBER 19, 1978 CONTINUED

2:30 p.m. to 3:45 p.m.
Pennsylvania Room East

ROUND TABLE COFFEES CONTINUED

Sponsored by the Research and Theory Section:

26. "Personal and Social Correlates of Attitudes Toward Women's Liberation," *Rosemary S. Bahr, Brigham Young University*
27. "Personality and Marital Interaction: Locus of Control and Interpersonal Trust as Predictors of Assertive Behavior and Marital Complaints in a Newlywed Sample," *William J. Doherty, University of Iowa and Robert G. Ryder, University of Connecticut*
28. "Prime Time? Singlehood and the Older Academic Woman," *Carolynne Kieffer, University of Missouri at Columbia*
29. "The Impact of Mother's Employment on the Family's Definition of the Male Role," *Patrick McKenry, Ohio State University, Sharon Price-Bonham and Patsy Skeen, University of Georgia*
30. "Family Crisis as Process: Persistence and Change," *Jason Montgomery, University of Alberta*
31. "Androgyny and Marital Communication and Conflict Resolution Patterns," *Christa Reiser, East Carolina University*
32. "A Developmental Approach to Family Conflict: Integrating Theories and Consequences for Research on Wife Abuse," *Nancy Sederberg, University of Notre Dame*
33. "The Development of a Matrix of Critical Family Issues: Priorities, Family Policy, and Action," *Sara Taubin, Drexel University and Cheryl Fox, Cornell University*

4:00 p.m. to 5:30 p.m.
Grand Ballroom East

PANEL: NATIONAL ISSUES OF SOCIAL POLICY

Panel Members: *Joseph Biden, Jr., U. S. Senator from Delaware, Arthur Flemming, U. S. Commission on Civil Rights, Washington, D.C. and Paulette Owens, Esq., Mayor's Task Force on Rape, and Director, Borough Crisis Center, New York City*

Chairperson: *Suzanne Steinmetz, University of Delaware*

4:00 p.m. to 5:30 p.m.
Tiered Balcony

PANEL: E. R. A. AND THE FAMILY

Panel Members: *Joan Aldous, University of Notre Dame, Emily Mudd, Marriage Council of Philadelphia and University of Pennsylvania and Cynthia Attwood, Attorney, U. S. Department of Justice, Washington, D.C.*

Chairperson: *Anne Thorsen Truax, University of Minnesota*

6:00 p.m. to 7:00 p.m.

RECEPTION IN HONOR OF CONFERENCE SPEAKERS—Partially supported by the College of Human Resources, University of Delaware and the Campbell Soup Company

THURSDAY, OCTOBER 19, 1978 CONTINUED

7:00 p.m.
Grand Ballroom
8:30 p.m.

BANQUET

Welcome by *Governor and Mrs. Milton Shapp*

Billie Fisher Improvisational Theatre Group (Villanova Theater Department)

(The Improvisational Theatre Group will present vignettes relevant to family policy issues.)
Introduction of Group: *Matti Gershenfeld, Couples Learning Center, Philadelphia*

Entertainment by *Harriet Fay and Her Friends*

10:00 p.m. to Midnight

FRIDAY, OCTOBER 20, 1978

7:30 a.m. to 8:30 a.m.
Pavilion Room

NCFR WHITE HOUSE CONFERENCE ON FAMILIES COMMITTEE MEETING

Chairperson: *Jetse Sprey, Case Western Reserve University*

8:30 a.m. to 10:30 a.m.
Room 530

TEXAS COUNCIL ON FAMILY RELATIONS MEETING

Chairperson: *Tommie Lawhon, North Texas State University*

8:30 a.m. to 10:00 a.m.
Counseling
Session A
Suburban Room

SECTION MEETINGS I

Symposium: Diagnosing Relationships.

Donald Bloch, Ackerman Institute for Family Therapy, Nathan B. Epstein, Butler Hospital, Providence, Rhode Island, Duane Bishop, Brown University, Bradford Keeney, University of Kansas, David H. Olson, University of Minnesota, and Ronald Cromwell, University of Tennessee

Presiding: *Ronald Cromwell, University of Tennessee*

Session B
Grand Ballroom West

Panel: The Image of the Black Family: Implications for Family Policy

Panel Members: *David Baptiste, New Mexico State University, Harriette McAdoo, Howard University, Marie Peters, University of Connecticut, and Karen Weddle, University of Tennessee*

Moderating: *Leonor Johnson, Florida State University*

Education
Session A
Pennsylvania Room West

Primary Prevention: New Approaches for Parents

Panel: *Ann Ellwood, Minnesota Early Learning Design, Minneapolis, Judith Evans, High Scope Educational Research Foundation, Ypsilanti, Michigan, David L. Williams, Southwest Educational Development Laboratory, Austin, Texas, and Bernice Weisbourd, Family Focus, Chicago*

Moderating: *Ronald Pitzer, University of Minnesota*

Session B
Constitution Room

Educating About Public Policy and the Law

"A Team Approach to Teaching Public Policy and the Family," *Carol Darling and Margaret Bubolz, Michigan State University*

"Local Educational Conferences Related to the Impact of Policy Decisions on Families," *Leo F. Hawkins, North Carolina State University Extension*

"Integrating Law into Family Life or Human Development Curricula," *Denise A. Skinner, University of Minnesota and Brent D. Skinner, Attorney, Menomonie, Wisconsin*

Presiding: *Arthur W. Avery, Texas Tech University*

FRIDAY, OCTOBER 20, 1978 CONTINUED

8:30 a.m. to 10:00 a.m.

Family Action

Tiered Balcony

Research and Theory

Session A

Grand Ballroom East

SECTION MEETINGS I CONTINUED

FAMILY ACTION SECTION BUSINESS MEETING

Presiding: *Graham B. Spanier, Pennsylvania State University*, Section Chairperson

Violence and Stress: Variations in White and Black Families

"Sex, Parental Background, and Drinking Behavior of Black Collegians," *V. Nandini Rao, V. V. Prakasa Rao and Rommel Benjamin, Jackson State University*

"Race, Class, Network Embeddedness and Family Violence: A Search for Potent Support Systems," *Noel A. Cazenave, Temple University and Murray A. Straus, University of New Hampshire*

"Interpersonal Violence Among Married and Cohabiting Couples," *Kerstin Yllo, University of New Hampshire*

Presiding: *A. A. Khatri, University of Alabama at Birmingham*

Session B

Independence Room

Family Organization: Size, Siblings, Sex

"Family Size Preference and Locus of Control: It Takes Two," *Michael Slosnerick, University of Maine at Orono*

"Birth Order, Sibling IQ Differences and Family Relations," *Jane H. Pfouts, University of North Carolina at Chapel Hill*

"Who Wants an Only Child?" *Kenneth Wilson and David Knox, East Carolina University*

Presiding: *Priscilla White, University of Tennessee at Knoxville*

Session C

Rooms 540, 546, 548, 554

Assessing the Marital Dyad

"Marital Adjustment, Conventionalization, and Idealization," *Gary L. Hansen, Iowa State University of Science and Technology*

"Social Indicators of Family Life Satisfaction: A Comparison of Husbands and Wives," *Jay A. Mancini, Virginia Polytechnic Institute and State University*

"Emotional Maturity and Marital Adjustment: A Decade Replication," *Charles Lee Cole, Iowa State University and Anna L. Cole, Marriage Counseling Associates*

"Personal Well-being and Marital Qualities Before and After the Birth of the First Child," *Brent C. Miller, Donna L. Sollie and Mimi Graham, University of Tennessee at Knoxville*

Presiding: *G. C. Sponaugle, University of Minnesota*

International

Concourse Room

Family Change and Family Policy in Comparative Perspectives

"Predicting Parental Aptitude: Some Research Prerequisites for Effective Fertility Policies," *Jean E. Veevers, University of Western Ontario, London and Charles Figley, Purdue University*

"Canadian Divorce Patterns and Policy Implications," *John F. Peters, Wilfrid Laurier University*

"Family Change and Family Policy in Western Germany," *Rudolph Pettinger, Deutsches Jugendinstitut, Munich, Germany*

FRIDAY, OCTOBER 20, 1978 CONTINUED

8:30 a.m. to 10:00 a.m.

International
Concourse Room

SECTION MEETINGS I CONTINUED

Family Change and Family Policy in Comparative Perspectives Continued

"The Passing of the Monolithic Family," *Margrit Eichler, Ontario Institute for Studies in Education, Toronto*

"New Redirections in Family Planning and Policy," *Frank Johnson and May Johnson, Memorial University of Newfoundland*

"Family Therapy and Family Policy in Canada," *Karl Tonn, University of Calgary*
Chairperson: *Eugen Lupri, University of Calgary*

10:15 a.m. to 11:45 a.m.

Counseling
Grand Ballroom West

SECTION MEETINGS II

COUNSELING SECTION BUSINESS MEETING

Special Presentation: "The Implications of National Health Insurance for the Financing of Marriage and Divorce Counseling," *Lawrence D. Caughan, Washington and Lee University*
Presiding: *James Maddock, University of Minnesota*, Section Chairperson

Education

Session A
Constitution Room

Model Programs for Public School Educators

"Dimensions for Living: One K Through 12 Family Life Education Program," *Jean Bruce, Tidewater Assembly on Family Life, Norfolk, Virginia*

"First Things First: Education for Better Living—A High School Class in Family Living," *Karen Blanco, Carol Crockett and Doris McKellar, Poudre R-1 School District, Ft. Collins, Colorado*

Presiding: *Marcelle Straatman, Oregon State University*

Session B
Independence Room

Educational Research with Policy Implications

"The Future Orientation of Adolescents: Implications for Policies in Parent Education," *Vladimir de Lissovoy and Barbara Weaver, Pennsylvania State University*

"A Needs Assessment of Selected Child Rearing Variables: Its Relevance for Family Policy," *Deborah S. Kliman, University of Delaware*

"Family Interaction Through the Eyes of Adolescent Daughters and Sons," *Warren Schumacher, University of Massachusetts at Amherst*

Presiding: *John W. Havens, State University of New York at Oneonta*

Session C
Pennsylvania Room West

Major Social Policy Issues

"Women and Family Policy: A Case for Advocacy in Education," *Patricia Bell Scott, University of Tennessee*

"Accreditation of Services to Families and Children: Promise and Problems," *Jeffrey P. Hantover, Director, Council on Accreditation of Services for Families and Children, New York City*

"A Survey Report of Family Life Education in the Granite (Utah) District Secondary Schools," *Brent Barlow and Pauline Richards, Brigham Young University*

Presiding: *Barbara Jo Chesser, University of Nebraska*

FRIDAY, OCTOBER 20, 1978 CONTINUED

10:15 a.m. to 11:45 a.m.

Family Action

Session A

Tiered Balcony

SECTION MEETINGS II CONTINUED

Voluntary Childlessness: Implementing a Social Policy

Symposium: *E. James Lieberman, Psychiatrist, Washington, D.C., Martha Phillips, Assistant Minority Counsel, Ways and Means Committee, U. S. House of Representatives, Judy Senderowitz, Executive Director, Population Institute, and Harold Feldman, Cornell University*

Presiding: *Sharon Houseknecht, Ohio State University*

Session B

Concourse Room

Adoption, Foster Care, and Deinstitutionalization of Children

Panel: *David Fanshel, Columbia University, Elizabeth Cole, North American Center for Adoption Exchange, New York, Beverly Stubbe, Administration for Children, Youth, and Families, Washington, D.C., and Donald Barrow, H.E.W., Philadelphia*

Presiding: *Barbara Settles, University of Delaware*

Session C

Rooms 540, 546, 548, 554

Single-Parent Fathers and Deserting Fathers

"Single-Parent Fathers: An Application of Role Transition Theory," *Richard M. Smith, University of New Mexico*

"The Child's Perception of the Single-Parent Father," *Darrell Swanson, University of Arizona and Richard Smith, University of New Mexico*

"The Deserting Nonsupporting Father: The Scapegoat of Family Nonpolicy," *Lillian M. Snyder, Western Illinois University*

Presiding: *Ted Huston, Pennsylvania State University*

Research and Theory

Session A

Grand Ballroom East

Techniques for Teaching Theory Construction

Demonstration: *Jerald Hage, University of Maryland* with student participation

Session B

Suburban Room

Sex and Sex Roles in the Black Family

"Premarital Coitus and the Southern Black: A Comparative View," *Leonor Johnson, Florida State University and Harold T. Christensen, Emeritus, Purdue University*

"Sex Role Standards and Orientations Among Southern Black College Students," *Leslie Atkinson and Walter R. Allen, University of North Carolina at Chapel Hill*

"Division of Labor in Low Income Black, White, and Puerto Rican Families," *Madeleine Wheeler, University of Massachusetts*

"Instrumental and Expressive Values in Mate Selection Among Black Students," *V. V. Prakasa Rao and V. Nandini Rao, Jackson State University*

Presiding: *Judith Hooper, University of Wisconsin*

International

Parlors B, C, D—Delaware Valley Suite

"A Theoretical Perspective on World Illegitimacy Norms," *Teresa Donati Marciano, Fairleigh Dickinson University and Deborah S. David, Northeastern University*

"Women's Roles in the Amish Family," *Julia A. Ericksen and Gary Klein, Temple University*

"The Australian Male and Close Relationships," *Robert R. Bell, Temple University*

Presiding: *Robert R. Bell, Temple University*

FRIDAY, OCTOBER 20, 1978 CONTINUED

12:00 noon to 2:15 p.m.
Penn Center Room

LUNCHEON AND CELEBRATION OF NCFR'S 40TH ANNIVERSARY

Address: "In Praise of Marriage," *Gerhard Neubeck, University of Minnesota, NCFR President*

Recognition of NCFR Past Presidents, *Gerhard Neubeck, University of Minnesota*

Presentation of the Burgess Award: *F. Ivan Nye, Florida State University*

Presentation of the Osborne Award: *Mary Welsh, New Mexico State University, presenter*

Presiding: *Paul C. Glick, Bureau of the Census, Washington, D.C., NCFR President-elect*

2:30 p.m. to 4:00 p.m.
Tiered Balcony

PANEL: INTERNATIONAL PERSPECTIVES OF SOCIAL POLICY

"Family Policy in Australia," *John Robson, Family Life Movement of Australia*

"Family Policy and Social Policy Concerning the Social Position of Women," *Alice Cook, Cornell University*

"Family Policy in Russia," *Anatol Kharchev, Russian Academy of Science*

"Family Policy in Africa," *Christine Oppong, University of Ghana*

Co-chairpersons: *Constantina Safilios-Rothschild, University of California at Santa Barbara and Maximiliane Szinovacz, Pennsylvania State University*

2:30 p.m. to 4:00 p.m.
Pennsylvania Room West

PANEL: FAMILY IMPACT ANALYSIS

"An Emerging Model of Family Impact Analysis," *Paul Mattessich, Amherst Wilder Foundation, St. Paul, Minnesota*

"Strategies for Family Impact Analysis," *Marcia Ory, University of Alabama Medical Center*

"Flextime: Reported Effects on Families," *Joyce Portner, University of Minnesota*

"Family Stress and Police Officer Families," *Peter E. Maynard, University of Rhode Island*

"Do Needs Assessment Activities Affect Families Through Program Funding Decisions?"

Carol Kuechler, University of Minnesota

Discussants: *Ruth Hubbell, Family Impact Seminar, George Washington University and Carol Stack, Duke University*

Chairperson: *Hamilton I. McCubbin, University of Minnesota*

4:30 p.m. to 5:30 p.m.
Grand Ballroom

SECOND PLENARY SESSION

Address: "Changing Public Policies Toward Families," *Nancy Amidei, Deputy Assistant Secretary for Legislation, H.E.W.*

Presentation of Film and Filmstrip Awards: *Mary Lou Purcell, Auburn University, presenter*

Presiding: *Carl Fred Broderick, University of Southern California*

5:30 p.m. to 7:00 p.m.
Parlors B, C, D--Delaware Valley Suite

DISTRICT OF COLUMBIA COUNCIL GET TOGETHER

Presiding: *Ann Ward Tourigny, University of Maryland*

7:00 p.m. to 10:00 p.m.
Constitution-Independence Room

GROVES CONFERENCE MEETING

Presiding: *Robert Ryder, University of Connecticut*

Evening

DINNER THEATRE

City Line Dinner Theatre presents "Mame" (Reservations required)

SATURDAY, OCTOBER 21, 1978

7:00 a.m. to 8:30 a.m.
Pavilion Room

1979 NCFR ANNUAL MEETING PROGRAM COMMITTEE MEETING
Chairperson: *Barbara Settles, University of Delaware*

8:30 a.m. to 10:00 a.m.
Counseling
Session A
Grand Ballroom West

SECTION MEETINGS III

Mandatory Versus Voluntary Premarriage Counseling: Policy Issues and Implications

Panel: *Edward Bader, University of Toronto Medical Center, Douglas Regin, Catholic Family Services, San Diego, Milton Thomas, Roman Catholic Diocese of Duluth, Minnesota, and Edward Rosenberg, Judge, Common Pleas Court, Philadelphia*

Moderating: *David Fournier, Oklahoma State University and Joan Druckman, University of Minnesota*

Session B
Pennsylvania Room East

"Policy Issues and Marriage Enrichment Programs: Improving Marriages or Raising Expectations?" *Mark Schaefer, University of Minnesota*

"Family Therapy with Status Offenders at a Child Welfare Agency," *Kenneth W. Michaels and Robert H. Green, Children's Services of York County, Pennsylvania*

"Specific Issues in a Family Systems Approach to Counseling the Chemically Dependent (Alcoholic) Family," *Marilyn Mason and Bruce Fischer, University of Minnesota*

Presiding: *Jeffrey H. Larson, Texas Tech University*

Session C
Constitution Room

Toward a Larger Community: The College Counselor Becomes a More Effective Marriage Counselor

Panel: *Martin Buresh, Dennis Heitzmann and Linda Redding, Memphis State University*

Moderating: *Joanne N. Chickering, Memphis State University*

Education
Pennsylvania Room West

EDUCATION SECTION BUSINESS MEETING

Dialogue: "The Family Life Educator as Family Advocate," *Ned L. Gaylin, University of Maryland and Richard N. Hey, University of Minnesota*

Moderating: *George P. Rowe, University of Nebraska, Education Section Chairperson-elect*
Business Meeting

Presiding: *Gladys K. Phelan, University of Idaho, Section Chairperson*

Family Action
Rooms 540, 546, 548, 554

Implications of Some Current Policies for American Families: I

"Issues and Dilemmas in Family Policy," *Fred Barbaro and Narayan Viswanathan, Adelphi University*

"Black Families and Government Social Policies: A Critical Assessment," *Walter Allen, University of North Carolina at Chapel Hill*

"Potential Second Order Effects of Carter's Welfare Reform on the Family," *Ann A. Abbott, Widener College*

"The Cart Before the Horse: Families Coping with the Policy of Deinstitutionalization," *Edward H. Thompson, Jr., College of the Holy Cross, William Doll, The Cleveland Plain Dealer, and Mark Lefton, Case Western Reserve University*

Presiding: *Jeri Friedman, University of Connecticut*

SATURDAY, OCTOBER 21, 1978 CONTINUED

8:30 a.m. to 10:00 a.m.

Family Action
Session B
Tiered Balcony

SECTION MEETINGS III CONTINUED

Adolescent Pregnancy and Childbearing

"Strategies for the Prevention of Adolescent Pregnancy," *Edward Brann, Center for Disease Control*

"Community-based Feminist Programming for Girls: An Approach to Pregnancy Prevention," *Evelyn Frankford, Association of Lower East Side Settlements, New York City*

"Adolescent Sexuality and Childbearing: A Different View," *John Bruce, E. C. Brown Foundation, Portland, Oregon*

Presiding: *John Bruce, E. C. Brown Foundation, Portland, Oregon*

Research and Theory
Session A
Grand Ballroom East

The Effects of Non-Traditional Family Style on Infant Social Development: Implications for Social Policy

Michael Lamb, Lindsay Chase-Lansdale, and Margaret Tresch Owen, University of Michigan

Presiding: *Pauline Boss, University of Wisconsin at Madison*

Session B
Concourse Room

Divorce and Disruption: Dilemmas for Policy

"Policy Ambiguity and Career Mobility of Ever-divorced Clergy," *Ira W. Hutchison, University of North Carolina at Charlotte and Katherine R. Hutchison, Alexander Children's Center, Charlotte, North Carolina*

"A Longitudinal Study of the Link Between Broken Homes and Criminality," *Joan McCord, Drexel University*

"Effects of Divorce on Ego Development and Identity Formation of College Students," *Sharyn M. Crossman, Florida State University, Judy A. Shea, Pennsylvania State University and Gerald R. Adams, Utah State University*

Presiding: *N. Catherine Norris, Montclair State College, New Jersey*

Session C
Parlors B, C, D--Delaware Valley Suite

The Strains of Youth: Sex, Power, Expectations

"Psychological and Social Structural Correlates of Adolescent Sexuality, Contraception, and Fertility: Implications for Family Policy Formulation," *Stephen R. Jorgensen, Susan L. King and Barbara Torrey, University of Arizona*

"The Nature and Antecedents of Adolescent Internalization of Parental Expectations and Compliance to Parental Influence Attempts," *Darwin L. Thomas, Brigham Young University, Gary W. Peterson, University of Akron, Ohio and Boyd C. Rollins, Brigham Young University*

"Sex Differences in Adolescent Perceptions of Maternal and Paternal Power in Families," *Gerald W. McDonald, Florida State University*

Presiding: *Hershel Thornburg, University of Arizona*

International
Independence Room

INTERNATIONAL SECTION BUSINESS MEETING

Presiding: *Constantina Safilios-Rothschild, University of California at Santa Barbara, Section Chairperson*

SATURDAY, OCTOBER 21, 1978 CONTINUED

8:30 a.m. to 10:30 a.m.
Penn Center Room JOINT MEETING OF THE TRI-STATE AND NEW YORK STATE COUNCILS
Presiding: *Norma Newmark, Herbert H. Lehman College, New York*

10:30 a.m. to 11:45 a.m.
Grand Ballroom **THIRD PLENARY SESSION**
Address: "Hey, Uncle Sam, What's Happening to Black and Aging Families?" *Jacquelyne Johnson Jackson, Duke University Medical Center*
Presentation of the NCFR Student Award: *Brooke McCauley, University of North Carolina at Chapel Hill*, presenter
Presiding: *Gerhard Neubeck, University of Minnesota*, NCFR President

12:00 noon to 2:15 p.m.
Penn Center Room **NCFR AFFILIATED COUNCILS LUNCHEON**
Dialogue: "Strengthening Families Through Affiliated Councils," *Ted Bowman, Minneapolis Family and Children's Service and Ronald Pitzer, University of Minnesota*
Presentation of NCFR Certificate of Commendation: *E. M. Rallings, University of North Carolina at Greensboro*, presenter
Presiding: *Vi Rexford, University of Idaho Extension*

1:00 p.m. to 2:15 p.m.
Tiered Balcony **NCFR BURGESS AWARD ADDRESS**
Address: "Coming Full Circle: A Theory of Industrialization and Family Structure," *Murray A. Straus, University of New Hampshire*, 1977 Burgess Award Recipient
Presiding: *F. Ivan Nye, Florida State University*

2:30 p.m. to 4:00 p.m.
Counseling
Session A
Grand Ballroom West **SECTION MEETINGS IV**
Symposium: Family-Focused Counseling Services for Minorities
"Services for Black Families," *Janet Burton, Federal City College, University of D.C.*
"Services for Native-American Families," *Ronald Lewis, University of Wisconsin at Milwaukee*
"Services for Puerto-Rican Families," *Emelicia Mizio, Family Service Association of America, New York City*
Presiding: *Dorothy Fahs Beck, Family Service Association of America, New York City*

Session B
Pennsylvania Room East Divorce
"Use and Abuse: The Interaction of Divorcing Couples and the Legal System," *Julie Fulton and Joel Springer, University of Minnesota*
"Conflict Resolution and Patterns of Male Adjustment to Divorce," *Margaret S. Herrman and Ruth F. Weber, University of Georgia*
"An Analysis of Mothers' Post-divorce Adjustment," *Jeanne Pais and Priscilla White, University of Tennessee*
Presiding: *Weldon P. Sams, Pennsylvania State University*

SATURDAY, OCTOBER 21, 1978 CONTINUED

2:30 p.m. to 4:00 p.m.

Education

Session A

Pennsylvania Room West

SECTION MEETINGS IV CONTINUED

Mini-Workshop: Experiential Education Throughout the Family Life Cycle: Implications for Social Policy

"A Warranty Model for Human Relations," *Claude Guldner, Interfaith Pastoral Counseling Center, Kitchener, Ontario*

"Marriage Enrichment for Clinical and Non-clinical Couples," *Larry Hof and William Miller, Marriage Council of Philadelphia*

"Reaching Reluctant Husbands Through Empathy Training for Wives," *Cleam Powell, Child and Family Guidance Center, University of Georgia*

"Family Enrichment for Senior Citizens," *Elbert Cole, Shepherd's Center (Multi-purpose program for older persons), Kansas City*

"Experiential Education Throughout the Family Life Cycle," *Ted Bowman, Family and Children's Service, Minneapolis*

"Training Courses in Positive Parenting," *Don Hayward, National YMCA Family Communication Skills Center, Menlo Park, California*

Workshop Leaders: *David and Vera Mace, co-presidents, ACME*

Session B

Constitution Room

Community Education Programs

"Teaching Couples Communication (MCCP) in the Context of a Course on Relationship Enrichment," *Douglas Sprenkle and Karen Wampler, Purdue University*

"Designing and Implementing a Continuing Training Program for Foster Parents," *Patricia C. Housley, Colorado State University*

"Marketing Family Enrichment Programs," *Jeanette D. Coufal, Texas Tech University*

Presiding: *Barbara N. Armstrong, University of Akron, Ohio*

Family Action

Session A

Independence Room

Implications of Some Current Policies for American Families: II

"Policy Implications of Family Automobile Safety Practices: An Impact Evaluation of the Nation's First Child Passenger Protection Law," *Elizabeth Christy Hughes, Jo Lynn Cunningham and Kenneth W. Heathington, University of Tennessee*

"Social Cost, Public Service Delivery Costs, and Energy Development in Western States Boom Towns: Implications for Families," *Ramona Marotz-Baden and John Baden, Montana State University*

"The Widowed and Black Older Adult in the Rural South: Implications for Policy," *Jean Pearson Scott and Vira Kivett, University of North Carolina at Greensboro*

"Satisfaction with the Legal Process and Adjustment to Separation," *Elaine Anderson, Pennsylvania State University*

Presiding: *Clifton Barber, Western Illinois University*

Session B

Tiered Balcony

The Impact of Work and Careers on the Family

"The Case for the Two-job Family: A Reply to the Traditionalists," *Jane C. Hood, University of Wisconsin at Milwaukee*

"Decision Making in Two Types of Working Families," *N. A. Bueche, University of North Carolina and Ramona Marotz-Baden, Montana State University*

SATURDAY, OCTOBER 21, 1978 CONTINUED

2:30 p.m. to 4:00 p.m.

Family Action

Session B

Tiered Balcony

SECTION MEETINGS IV CONTINUED

The Impact of Work and Careers on the Family Continued

"Transfer Policies, Career, and Family: Are They Compatible?" *Timothy Gerstmann, Pacific Lutheran University*

"Worker and Family Response to a Plant Shutdown," *Kenneth Root and Roger Mayland, Luther College, Decorah, Iowa*

Presiding: *Arthur Norton, U. S. Bureau of the Census, Washington, D.C.*

Session C

Rooms 540, 546, 548, 554

Children, Youth, and Family Policy

"Child Care: Family Support, Welfare—and Education?" *Marijean Suelzle, Matthew Katz and Janet Gans, Northwestern University*

"Unemployment Among Adolescents, Youthful Rebellion, and Family Policy Alternatives" *Kenneth Eslinger, Cleveland State University*

"Can the Development of Family Courts Offer Help in Reducing Family Related Delinquency?" *Francis Woodard, Brigham Young University*

"Theory Based Policies to Decrease Child Abuse," *John Constantine, Institute for Juvenile Research, Oak Park, Illinois*

Presiding: *Phyllis Moen, Cornell University*

Research and Theory

Grand Ballroom East

RESEARCH AND THEORY SECTION BUSINESS MEETING

Presiding: *Jay Schvaneveldt, Utah State University, Section Chairperson*

International

Concourse Room

Cross-Cultural Theory and Research: Implications for Family Policy

"The Family Policy Implications of a New Social Program: The New Zealand Accident Compensation Scheme," *Miriam G. Vosburgh, Villanova University and Jane C. Kronick, Bryn Mawr College*

"Development of Family Policy and Family Law: The Swiss Case," *Richard Kerckhoff, Purdue University*

"The Development of Family Research and Family Policy in the Netherlands, 1945-1973," *Louis Th. van Leeuwen, Agricultural University, Wageningen, Netherlands*

"The Development of Family Policy in Canada," *Thomas Abernathy, University of British Columbia*

Discussant: *Joan Aldous, University of Notre Dame*

Presiding: *Maximiliane Szinovacz, Pennsylvania State University*

4:15 p.m. to 5:30 p.m.

Grand Ballroom East

NCFR ANNUAL BUSINESS MEETING

Presentation: "Marriage and Family Specialists Look Ahead: The Coming Issues of the Next Decade," *Leland J. Axelson, Virginia Polytechnic Institute and State University and Paul C. Glick, U. S. Bureau of the Census, Washington, D.C.*

Presiding: *Gerhard Neubeck, University of Minnesota, NCFR President*

8:30 p.m.

President Neubeck's Suite

PRESIDENTIAL RECEPTION

SUNDAY, OCTOBER 22, 1978
8:15 a.m. to 9:45 a.m.
Pennsylvania Room East

ROUND TABLE COFFEES

Round Tables At Large:

34. "Optional Parenthood Questionnaire: A New Clinical Assessment Tool for Decision-making about Parenthood," *Carole Goldman and John Wolfe, National Organization for Non-Parents, Baltimore and E. James Lieberman, Psychiatrist, Washington, D.C.*
35. "Developing, Financing, and Programming a Retirement Community with State and Federal Funding," *Robert Kelley, Fullerton College, California*
36. "Children Who Help at Home: Cases from Nova Scotia," *William Stephens, Dalhousie University, Nova Scotia*
37. "The Kansas Forum on Families: Progress Through Process in Extension Programming," *Robert W. Jackson and Michael J. Martin, Kansas State University*

Sponsored by NCFR Affiliated Councils:

38. "The Impact of State Councils on Public Policy," *Betty Barber, Eastern Michigan University*
39. "Aging: Implications for Affiliated Councils," *Armin Grams, University of Vermont*
40. "Keys to a Successful Affiliated Councils Conference," *Mary Lee Wood, University of Idaho Extension Service*

Sponsored by the Counseling Section:

41. "Unilateral Marital Intervention: Training Spouses to Instruct their Partners in Communication Skills," *Gregory Brock, Texas Tech University*
42. "The Effects of Children on Mental Health," *Walter R. Gove and Kevin Bales, Vanderbilt University*
43. "Reduction of Family Therapy Dropout Rates Through Reimbursement: A Study with Addict Families," *M. Duncan Stanton and Frederick Steier, Philadelphia Child Guidance Clinic and Thomas Todd, Harlem Valley Psychiatric Center*
44. "A Comparison of the Effects of Husbands' and Wives' Extramarital Relationships upon the Process and Outcome of Marital Therapy," *Leslie Strong and Frederick Humphrey, University of Connecticut*

Sponsored by the Education Section:

45. "A Model for In-service Training in Human Sexuality," *Sander M. Latts and Jo Harkins, University of Minnesota*
46. "Taking Action in Secondary Parenthood Education," *Stuart Lazarus, Indiana University*
47. "Handling Controversial Topics: Implications for Family Educators," *Susan Meyers, University of Minnesota*

Sponsored by the Family Action Section:

48. "New Beginnings for Displaced Homemakers," *Beatrice Bagby, University of Illinois*
49. "Helping Families in Transition Through a Center for the Study of Human Transition," *George Fitzelle, University of Rhode Island*

SUNDAY, OCTOBER 22, 1978 CONTINUED

8:15 a.m. to 9:45 a.m.
Pennsylvania Room West

ROUND TABLE COFFEES CONTINUED

50. "Priority for the Elderly: Maintaining the Self-esteem of Nursing Home Residents," *Ruby Gingles, University of Nebraska*
51. "Children and Television: A Call for Action," *Irene F. Goodman, University of Wisconsin at Madison*
52. "Advocacy of the One-Child/Child-Free Family as Legitimate Lifestyles: How Far Have We Come?" *Shirley P. Hunt and Arthur E. Gravatt, Oregon State University*
53. "Adolescent Pregnancy: Toward a National Program," *Bron B. Ingoldsby, University of Georgia and Patrick C. McKenry, Ohio State University*
54. "Parenthood: Right or Privilege?" *William Reid, Purdue University*
55. "The Role of the Retired Professional," *Margaret Slingerland, Retired, Detroit Public Schools*
56. "Coping with the Mid-life Crisis," *Lawrence Sneden, California State University at Northridge*
57. "Training Family Impact Analysts at the Undergraduate Level," *Peggy Willis, Pacific Lutheran University*

Sponsored by the Research and Theory Section:

58. "Marriage and Family Specialists Look Ahead: The Coming Issues of the Next Decade," *Leland Axelson, Virginia Polytechnic Institute and State University and Paul C. Click, U. S. Bureau of the Census, Washington, D.C.*
59. "Maternal Anxiety and Lead Levels in Children," *Harris Chaiklin, University of Maryland, Barbara Mosher and David M. O'Hara, John F. Kennedy Institute, Baltimore, Maryland*
60. "Parental Attitudes Toward Feminism and Children's Sex Role Learning," *Beth Granberg and Sally G. Koblinsky, Oregon State University*
61. "Husband's Characteristics and Marital Disruption," *Robert L. Hampton, Connecticut College*
62. "Family Attitudes in Relation to Use of Residential Space in Married Student Apartments," *Marjorie Inman and Gail Melson, Purdue University*
63. "Identity, Intimacy and Sex Differences," *Mary Ann Kacerguis and Gerald R. Adams, Utah State University*
64. "Living Arrangements of Three Older Populations in the Southwest," *Mary E. McCabe, University of Wisconsin at Madison*
65. "The Effects of Father Absence on Children in Families Headed by Widows and Mothers: A Review and Research Findings," *Victoria A. Mikow, University of North Carolina at Chapel Hill*
66. "Problems in Long-standing Marriages: Perceptions of Problems, Modes of Resolutions and Policy Implications," *Rosalie Young and J. Ross Eshleman, Wayne State University*

SUNDAY, OCTOBER 22, 1978 CONTINUED

10:30 a.m. to 12:00 noon

Counseling

Session A

Grand Ballroom West

SECTION MEETINGS V

Child Abuse

"Sexual Victimization of Children in a Normal Population," *S. David Finkelhor, University of New Hampshire*

"A State-sponsored Program of Training for Intervention in Family Sexual Abuse," *Noel Larson-Carlson, University of Minnesota*

"Assessment of Child Abuse: A Report of a Study from the Abuser's Perspective," *Sandra Andrick, Grady Memorial Hospital, Atlanta, Georgia*

Presiding: *Lennis Echterling, Massanutten Mental Health Center, Harrisonburg, Virginia*

Session B

Pennsylvania Room East

Divorce

"Co-parental Divorce: Some Preliminary Findings with Implications for Family Policy," *Constance R. Ahrons, University of Wisconsin at Madison and Jean Goldsmith, Northwestern University Medical School*

"Children of Divorce: State of the Art and Where Do We Go from Here?" *Patsy Skeen and Martha Giddings, University of Georgia*

Presiding: *Jane Burgess-Kohn, University of Wisconsin at Waukesha*

Education

Session A

Pennsylvania Room West

Mini-workshop: Marriage and Family Life in the Community and in the Classroom: Using the Vehicle of Television and Video-tape

Workshop Leaders: *Glen O. Jenson and C. Jay Skidmore, Utah State University*

Session B

Constitution Room

Human Sexuality Research with Implications for Educational Policy

"Sex Role Orientations in Post-secondary Educational Institutions: Implications for Family Policy," *Walter Goltz and Lyle E. Larson, University of Alberta, Edmonton*

"College Premarital Sex: Religion, Politics, and Self-esteem," *Elizabeth Socha, University of Wisconsin at Madison*

"A Longitudinal Study of the Effects of a University Sexuality Course on Sexual Attitudes," *Marilyn D. Story, University of Northern Iowa*

Presiding: *Kate Garner, Bowman Gray School of Medicine*

Family Action

Session A

Tiered Balcony

Our Growing Insight into Aging and the Family

"Intergenerational Perceptions of Middle Age," *Jessica F. Cohen, Virginia Polytechnic Institute and State University*

"Satisfaction with Family Relations Among the Elderly," *Wayne C. Seelbach and Charles Hansen, Lamar University*

"Problems and Rewards in Inter-generational Relationships," *Sterling E. Alam, University of Illinois at Urbana-Champaign*

"A Comparison of Intended and Actual Effects of a Home Repair Program for the Elderly," *Charles Petranek and Quentin Davis, Indiana State University at Evansville*

Co-chairpersons: *Timothy Brubaker, Miami University, Ohio and James DeBurger, University of Louisville*

SUNDAY, OCTOBER 22, 1978 CONTINUED

10:30 a.m. to 12:00 noon

Family Action

Session B

Concourse Room

Research and Theory

Session A

Grand Ballroom East

Session B

Independence Room

International

Rooms 540, 546, 548, 554

10:30 a.m. to 12:00 noon

Penn Center Room

12:30 p.m. to 4:30 p.m.

Pennsylvania Room East and West

SECTION MEETINGS V CONTINUED

Dual-Career Marriages

"Dual-Career Marriages: Implications for Family Policy," *Sharon Price-Bonham, University of Georgia*

"The Family and Work: A Study of Social Differences on the Dual Role Attitudes of Working Women," *Linda G. Combs, Wake Forest University and Leland J. Axelson, Virginia Polytechnic Institute and State University*

Shaping Research Methods for Family Policy Research

"What's Been Published in Family Sociology for the Past Ten Years?" *Maxine Atkinson and Viktor Gecas, Washington State University*

"The Development of a Post Separation/Post Divorce Problems and Stress Scale," *Helen J. Raschke, Norfolk State College, Virginia*

"Conjoint Marital Interviewing as a Research Strategy," *Ralph LaRossa, Georgia State University*

"Methodological Implications of Nonlinear Models of Family Process," *Martin Denker and Loren Cobb, University of South Florida Medical Center*

Presiding: *Loren Cobb, University of South Florida Medical Center*

Doing It Together: Kinship Behavior and Theory

"Frequency of Kin Interaction: An Inventory of Propositions and Variables," *Madeline J. Haug, University of Florida*

"Social Exchange as a Model for Kinship Research," *Patricia R. Spakes, University of Wisconsin at Madison*

"Kinship Relations After Marital Separation," *Patricia Congla, University of California at Los Angeles and Jeffrey B. Wales, University of Southern California*

Presiding: *Ann Jache, University of Notre Dame*

Marriage Counseling Around the World

Panel: *Ann-Sofie Kalvemark and Ulla-Britt Lithell, Historiska Institutionen, Uppsala University, Sweden, Basilique Papadimitrion, Organization on Family Relations, Athens, Greece, Hiroshi Kondo, Pastoral Counseling Service, Herrick Memorial Hospital, Berkeley, California, Jose and Anita Meily, Private Practice, Malate, Philippines and John Robson, Family Life Movement of Australia*

Chairperson: *David Mace, Co-president, ACME, Winston-Salem, North Carolina*

SPECIAL SESSION

Gerhard Neubeck, University of Minnesota interviews Emily Mudd, Professor of Family Study in Psychiatry, School of Medicine, University of Pennsylvania

POST-CONFERENCE WORKSHOP SPONSORED BY THE COUNSELING SECTION

"The Integration of Marital Therapy with Work with Family of Origin," *James L. Framo, Temple University*

(Registration Required)

ONGOING EVENTS THROUGHOUT THE CONFERENCE

3rd Floor Registration Area **ANNUAL MEETING REGISTRATION**
 Wednesday, 7:30 p.m. to 9:00 p.m.; Thursday, 8:00 a.m. to 5:30 p.m.; Friday and Saturday, 8:00 a.m. to 5:00 p.m.

3rd Floor Registration Area **MESSAGE CENTER FOR CONFERENCE REGISTRANTS, SPONSORED BY BELL OF PENNSYLVANIA TELEPHONE COMPANY**
 All incoming phone calls for the NCFR Annual Meeting will be answered through this special message center. Please check their board for messages.

Parlor A - Delaware Valley Suite **PRESS ROOM**
 Thursday, Friday, and Saturday, 8:00 a.m. to 5:00 p.m.; Sunday, 8:00 a.m. to 12:00 noon
 Co-chairpersons: *Herman Williams, Union College Character Research Project and Margaret Bodley, NCFR*

Rooms 556-558 **NCFR EMPLOYMENT SERVICE**
 Thursday, Friday, and Saturday, 8:00 a.m. to 5:00 p.m.; Message Center, Sunday, 8:00 a.m. to 12:00 noon
 Chairperson: *Betty Morrison, NCFR*

Hall of Flags—East Section **COMBINED BOOK EXHIBIT**
 Thursday, Friday, and Saturday, 8:00 a.m. to 6:00 p.m.
 Co-chairpersons: *Ann Marie Williams, Marriage Council of Philadelphia and Barbara Settles, University of Delaware*

Hall of Flags—West Section **FILM AND FILMSTRIP EXHIBIT**
 Thursday, Friday, and Saturday, 8:00 a.m. to 6:00 p.m.
 Co-chairpersons: *Martha Calderwood, Summit, New Jersey and Deryck Calderwood, New York University*

Spirit of '76 Room **NCFR HOSPITALITY ROOM**
 Thursday, 12:00 noon through 6:00 p.m.; Friday and Saturday, 8:00 a.m. to 6:00 p.m.; Sunday, 8:00 a.m. to 12:00 noon
 The Hospitality Room is available for relaxation and conversation.

Room 534 **STUDENT CONVERSATIONS WITH FACULTY MEMBERS**
 Thursday, 12:00 noon to 6:00 p.m.; Friday and Saturday, 8:00 a.m. to 6:00 p.m.; Sunday, 8:00 a.m. to 12:00 noon
 Chairperson: *Leo Shapiro, Chicago, Illinois*

Rooms 547-553 **NCFR TASK FORCES ROOM**
 Friday and Saturday, 8:00 a.m. to 6:00 p.m.
 This room is available for NCFR task forces or interest groups.

PRE-CONFERENCE COMMITTEE MEETINGS

WEDNESDAY, OCTOBER 18, 1978

9:00 a.m. to 12:00 noon
Grand Ballroom East

NCFR AFFILIATED COUNCILS WORKSHOP

Review of Implications for Affiliated Councils of Proposed NCFR Constitutional Revisions,
*Ruth H. Jewson, NCFR, Gerhard Neubeck, University of Minnesota and Paul C. Glick,
U. S. Bureau of the Census, Washington, D.C.*

Review of Concerns of Affiliated Councils, *Vi Rexford, University of Idaho Extension*
Small Group Workshops

The Membership Rebate System: How it Works, *Cynthia Winter, NCFR*

Affiliated Councils Business Meeting, *Vi Rexford, University of Idaho Extension*, Presiding
Chairperson: *Ronald Pitzer, University of Minnesota*

1:00 p.m. to 4:00 p.m.
Grand Ballroom East

OPEN FORUM FOR AFFILIATED COUNCILS

Chairperson: *Eleanore B. Luckey, University of Utah*

11:00 a.m. to 12:00 noon
Parlor B—Delaware Valley Suite

NCFR PUBLICATIONS COMMITTEE MEETING

Chairperson: *F. Ivan Nye, Florida State University*

12:00 noon to 1:00 p.m.

NCFR FINANCE COMMITTEE MEETING

Chairperson: *Paul C. Glick, U. S. Bureau of the Census, Washington, D.C.*

1:00 p.m. to 10:00 p.m.
Tiered Balcony

NCFR BOARD OF DIRECTORS MEETING (Past Presidents welcome)

Chairperson: *Gerhard Neubeck, University of Minnesota, NCFR President*

THURSDAY, OCTOBER 19, 1978

7:30 a.m. to 8:30 a.m.
Pavilion Room

NCFR NOMINATING COMMITTEE MEETING

Chairperson: *Eleanore Luckey, University of Utah*

8:30 a.m. to 10:30 a.m.
Grand Ballroom West

NCFR STATE MEMBERSHIP CHAIRPERSONS WORKSHOP

Chairperson: *Robert Jackson, Kansas State University*

9:00 a.m. to 11:00 a.m.

NCFR BOARD OF DIRECTORS MEETING CONTINUED (Past Presidents welcome)

Chairperson: *Gerhard Neubeck, University of Minnesota, NCFR President*

10:00 a.m. to 12:00 noon
Grand Ballroom East

NCFR STUDENT BUSINESS MEETING AND SOCIAL HOUR

"NCFR Student Members' Concerns About Future Marriage and Family Issues," *Alan Sack,
and Leland Axelson, Virginia Polytechnic Institute and State University*

Chairperson: *Brooke McCauley, University of North Carolina at Chapel Hill*

10:00 a.m. to 12:00 noon
Parlor D—Delaware Valley Suite

NCFR MINORITY MEMBERS MEETING

Chairperson: *Marie Peters, University of Connecticut*

PRE-CONFERENCE COMMITTEE MEETINGS CONTINUED

THURSDAY, OCTOBER 19, 1978 CONTINUED

10:30 a.m. to 12:00 noon
Parlor C—Delaware Valley Suite

NCFR COMMITTEE ON STANDARDS AND CERTIFICATION FOR FAMILY LIFE EDUCATORS

Co-chairpersons: *Richard K. Kerckhoff, Purdue University and Joyce Sullivan, Florida State University*

11:00 a.m. to 12:00 noon
Grand Ballroom West

JOURNAL OF MARRIAGE AND THE FAMILY EDITORS' MEETING

Chairperson: *Felix M. Berardo, University of Florida*

11:00 a.m. to 12:00 noon
Grand Ballroom West

THE FAMILY COORDINATOR EDITORS' MEETING

Chairperson: *James Walters, University of Georgia*

11:00 a.m. to 12:00 noon
Parlor B—Delaware Valley Suite

MEETING OF ROUND TABLE LEADERS

Chairperson: *Douglas Sprenkle, Purdue University*

PRE-CONFERENCE LUNCHEON

THURSDAY, OCTOBER 19, 1978

11:15 a.m. to 1:00 p.m.
Penn Center Room

PENNSYLVANIA COUNCIL LUNCHEON

Greetings from NCFR, *Ruth H. Jewson, NCFR*

Address: "Current Trends in Marriage and Family Life," *Richard N. Hey, University of Minnesota*

Chairperson: *Nathan Turner, president, Philadelphia, Pennsylvania*

PRE-CONFERENCE WORKSHOPS

WEDNESDAY, OCTOBER 18, 1978

9:00 a.m. to 9:00 p.m.
Penn Center Room
Philadelphia Sheraton Hotel

PRE-CONFERENCE WORKSHOP ON DIVORCE

Workshop Leader: *Matti Gershenfeld, Couples Learning Center, Philadelphia*
(Enrollment is limited to those pre-registered)

8:30 a.m. to 10:00 a.m.
Best Western Philadelphia Airport
Motel
Session A

THEORY DEVELOPMENT AND METHODS WORKSHOP

"Family Policy Research: Emergent Models and a Theoretical Formulation," *F. Ivan Nye and Gerald McDonald, Florida State University*

Discussants: *Catherine S. Chilman, University of Wisconsin at Milwaukee and Harold Feldman, Cornell University*

Chairperson: *Stephen Jorgensen, University of Arizona*

Session B

"Expansion of Exchange Theory: Personality Types and a Therapy Approach," *Lawrence Kersten, Eastern Michigan University*

Discussants: *Larry L. Constantine, Tufts University and Douglas Sprenkle, Purdue University*

Chairperson: *E. M. Rallings, University of North Carolina at Greensboro*

PRE-CONFERENCE WORKSHOPS CONTINUED WEDNESDAY, OCTOBER 19, 1978 CONTINUED

10:30 a.m. to 12:00 noon

Best Western Philadelphia Airport
Motel

Session A

THEORY DEVELOPMENT AND METHODS WORKSHOP CONTINUED

"The Process of Forming Commitments: Behavioral Continuity to Relationship Stability,"
*Robert Leik, Edward Van Cleave, Alan Zimmerman, Timothy Kroening-Smith and
Corrine Geiger, University of Minnesota*

Discussants: *Ronald M. Costell, Psychiatric Institute, Washington, D.C. and Martin W.
Denker, University of South Florida*

Chairperson: *John Scanzoni, University of North Carolina at Greensboro*

Session B

"Stumbling-block or Stepping Stone: Uses and Abuses of Path Analysis in Family Studies,"
Walter Schumm, William Southerly and Charles Figley, Purdue University

Discussants: *Stephen G. Wieting, University of Iowa and George Farkas, Abt Associates,
Inc., Cambridge, Massachusetts*

Chairperson: *Robert Clark, Gordon College, Wenham, Massachusetts*

Session C

"A Systems Theory of Dyadic Relationships: The Case of Adolescent Friendships," *Judith
Fischer, Pennsylvania State University*

Discussants: *Bernard I. Murstein, Connecticut College and Melvin Wilkinson, University of
Northern Iowa*

Chairperson: *Richard Clayton, University of Kentucky*

2:00 p.m. to 3:30 p.m.

Session A

"Family Problem Definition: A Continuation," *Joan Aldous, University of Notre Dame*

Discussants: *Carlfred B. Broderick, University of Southern California and Nancy Sederberg,
University of Notre Dame*

Chairperson: *Greer Litton Fox, Merrill-Palmer Institute*

Session B

"Using Log Linear Analysis for Categorical Family Variables," *Phyllis Moen, Cornell Uni-
versity*

"Discriminant Analysis for the Family Researcher," *Lynda Henley Walters, University of
Georgia*

Discussants: *Jennie McIntyre, Bureau of Social Science Research, Washington, D.C. and
Graham B. Spanier, Pennsylvania State University*

Chairperson: *Marie W. Osmond, Florida State University*

Session C

"The Effect of Marital Separation upon the Instrumental Competence of Children: A
Theory with Social Policy Implications," *Gary W. Peterson, University of Akron and
Geoffrey K. Leigh, Brigham Young University*

Discussants: *Tom Hollman, Brigham Young University and Barbara Settles, University of
Delaware*

Chairperson: *Anthony Jurich, Kansas State University*

PRE-CONFERENCE WORKSHOPS CONTINUED

WEDNESDAY, OCTOBER 18, 1978 CONTINUED

4:00 p.m. to 5:30 p.m.

Best Western Philadelphia Airport
Motel
Session A

THEORY DEVELOPMENT AND METHODS WORKSHOP CONTINUED

"Emergent Methods for Comparison of Generations Within Families and Between Cohorts,"
Alan C. Acock, University of Oklahoma and Vern L. Bengtson, University of Southern California

"From a General Social Systems Model to a Methodology for the Study of Change in the Family System," *Marsha Harshbarger, George Washington University Medical Center*
Discussants: *Steven D. McLaughlin, Utah State University and Kenneth I. Spenner, The Boys Town Center for the Study of Youth Development*
Chairperson: *Robert Leik, University of Minnesota*

Session B

"Infant Behavior Effects on the Transition to Parenthood: A Mini-theory," *Florence B. Roberts and Brent C. Miller, University of Tennessee*
Discussants: *Brent Roper, Texas Tech University and Joyce Sullivan, Florida State University*
Chairperson: *Kay Michael Troost, North Carolina State University*

Session C

"A Method for Naturalistic Observation of the Childbirth Environment: With Application to Research and Theory Building," *Joanne Nicholson and Kay Standley, National Institute of Child Health and Human Development*
"Couple Versus Individual Interviews: An Issue in Family Research Methodology," *Linda A. Bennett, Katharine McAuity and Steven J. Wolin, George Washington University Medical Center*
Discussants: *Richard Gelles, University of Rhode Island and Ralph LaRossa, Georgia State University*
Chairperson: *Helen Ruschke, Norfolk State College, Virginia*

8:00 p.m. to 10:00 p.m.

THEORY DEVELOPMENT AND METHODS WORKSHOP BUSINESS MEETING

Chairperson: *Marie W. Osmond, Florida State University*

THURSDAY, OCTOBER 19, 1978

8:00 a.m. to 9:30 a.m.

Session A

"Relocating Families After Twelve Years: The Methodology of the Career Development Follow-up Study," *Vaughn R. A. Call, David A. Chapin and Kenneth I. Spenner, Boys Town Center for the Study of Youth Development*
Discussants: *David Reiss, George Washington University Medical Center and Darwin Thomas, Brigham Young University*
Chairperson: *Lyle Larson, University of Alberta*

Session B

"Didactic Session on the Use of Canonical Correlation in Family Research," *Steven D. McLaughlin, Utah State University and Luther B. Otto, The Boys Town Center for the Study of Youth Development*

PRE-CONFERENCE EVENTS CONTINUED
THURSDAY, OCTOBER 19, 1978 CONTINUED

8:00 a.m. to 9:30 a.m.
Best Western Philadelphia Airport
Motel
Session C

THEORY DEVELOPMENT AND METHODS WORKSHOP CONTINUED

"Personal and Structural Commitment: Sources of Consistency in Social Systems," *Michael P. Johnson, Pennsylvania State University*
Discussants: *Bert N. Adams, University of Wisconsin at Madison and Maximiliane Szinovacz, Pennsylvania State University*
Chairperson: *Sharon Price-Bonham, University of Georgia*

10:00 a.m. to 11:30 a.m.
Session A

"Implications for Family Policy from a Developmental Theory of Relationship Conflict Management," *Charles B. Hennon and Marybeth Raynes, University of Utah*
"Developments in Family Stress Theory: Implications for Policy Analysis," *Hamilton I. McCubbin, University of Minnesota and Pauline Boss, University of Wisconsin at Madison*
Discussants: *David Klein, University of Notre Dame and Charles Lee Cole, Iowa State University*
Chairperson: *Marcia Ory, University of Alabama Medical Center*

Session B

"A Paradigmatic Approach to the Sociology of Women and the Family," *Susannah J. Wilson and Juanne Clarke, Wilfrid Laurier University*
Discussants: *Joyce Walstedt, University of Delaware and Margaret Poloma, University of Akron, Ohio*
Chairperson: *Jetse Sprey, Case Western Reserve University*

1977-78 NCFR BOARD OF DIRECTORS

President Gerhard Neubeck, University of Minnesota
 President-elect Paul C. Glick, Bureau of the Census
 Past President William C. Nichols, Jr., Consulting Psychologist, Birmingham, Michigan
 Secretary Kate B. Garner, Bowman Gray School of Medicine
 Treasurer Richard N. Hey, University of Minnesota

Section Chairpersons:

Counseling James W. Maddock, University of Minnesota
 Education Gladys K. Phelan, University of Idaho
 Family Action Graham B. Spanier, Pennsylvania State University
 Research and Theory Jay D. Schvaneveldt, Utah State University
 International Constantina Safilios-Rothschild, University of California at Santa Barbara

Editors:

Journal of Marriage and the Family Felix M. Berardo, University of Florida
 The Family Coordinator James Walters, University of Georgia
 Journal of Family History Tamara Hareven, Clark University
 Monograph Series Jetse Sprey, Case Western Reserve University

Standing Committee Chairpersons:

Annual Meeting Program David H. Olson, University of Minnesota
 Membership Ronald Pitzer, University of Minnesota
 Public Relations Herman Williams, Union College Character Research Project
 Publications F. Ivan Nye, Florida State University
 Affiliated Councils Vi Rexford, University of Idaho at Boise Extension

Members at large:

. Barbara E. James, University of North Carolina at Chapel Hill
 William Marshall, University of Wisconsin at Madison
 Mary Lee Wood, University of Idaho Extension Service

Executive Officer

Ruth H. Jewson

Regional Representatives:

I (Connecticut, Maine, Massachusetts, New Hampshire, Rhode Island, Vermont) Armin Grams, University of Vermont
 II (New York, New Jersey, Puerto Rico, Virgin Islands) Irene Von Cseh, Herbert Lehman College
 III (Delaware, Maryland, Pennsylvania, Virginia, Washington, DC, West Virginia) Ned Gaylin, University of Maryland
 IV (Alabama, Florida, Georgia, Kentucky, Mississippi, North Carolina, South Carolina, Tennessee) Edward Markowski, East Carolina University
 V (Indiana, Illinois, Michigan, Minnesota, Ohio, Wisconsin) Betty Barber, Eastern Michigan University
 VI (Arkansas, Louisiana, New Mexico, Oklahoma, Texas) Carl Andersen, Texas Tech University
 VII (Iowa, Kansas, Missouri, Nebraska, North Dakota, South Dakota) Elizabeth Dahl, Creighton University, Omaha
 VIII (Colorado, Montana, Utah, Wyoming) Gordon Geddes, Colorado State University
 IX (Arizona, California, Hawaii, Nevada, Wake Island, Guam) Milton Nolin, University of Nevada
 X (Alaska, Idaho, Oregon, Washington) Vi Rexford, University of Idaho at Boise Extension
 XI (Canada) Jason Montgomery, University of Alberta

Student and Young Professional Representatives:

. Brooke McCauley, University of North Carolina at Chapel Hill
 David Weis, Douglass College, Rutgers University
 Richard Brown, University of North Carolina at Chapel Hill
 Leo Shapiro, Chicago, Illinois

1978-79 NCFR BOARD OF DIRECTORS

President Paul C. Glick, Bureau of the Census
 President-elect Ira L. Reiss, University of Minnesota
 Past President Gerhard Neubeck, University of Minnesota
 Secretary Kate B. Garner, Bowman Gray School of Medicine
 Treasurer Richard N. Hey, University of Minnesota

Section Chairpersons:

Counseling Marcia Lasswell, University of Southern California
 Education George Rowe, University of Nebraska
 Family Action Graham B. Spanier, Pennsylvania State University
 International Constantina Safilios-Rothschild, University of California at Santa Barbara
 Research and Theory Jay D. Schvaneveldt, Utah State University

Editors:

Journal of Marriage and the Family Felix M. Berardo, University of Florida
 The Family Coordinator James Walters, University of Georgia
 Journal of Family History Tamara Hareven, Clark University
 Monograph Series Murray A. Straus, University of New Hampshire

Standing Committee Chairpersons:

Annual Meeting Program Barbara Settles, University of Delaware
 Membership to be announced
 Public Relations to be announced
 Publications to be announced
 State Chapters Carl Andersen, Texas Tech University

Members at Large:

. Barbara E. James, University of North Carolina at Chapel Hill
 William Marshall, University of Wisconsin at Madison
 one additional member to be selected

Executive Officer

Ruth H. Jewson

Regional Representatives:

I (Connecticut, Maine, Massachusetts, New Hampshire, Rhode Island, Vermont) Russell Smart, University of Rhode Island
 II (New York, New Jersey, Puerto Rico, Virgin Islands) Irene Von Cseh, Herbert Lehman College
 III (Delaware, Maryland, Pennsylvania, Virginia, Washington, DC, West Virginia) Ned Gaylin, University of Maryland
 IV (Alabama, Florida, Georgia, Kentucky, Mississippi, North Carolina, South Carolina, Tennessee) Edward Markowski, East Carolina University
 V (Indiana, Illinois, Michigan, Minnesota, Ohio, Wisconsin) Betty Barber, Eastern Michigan University
 VI (Arkansas, Louisiana, New Mexico, Oklahoma, Texas) Carl Andersen, Texas Tech University
 VII (Iowa, Kansas, Missouri, Nebraska, North Dakota, South Dakota) Candyce Russell, Kansas State University
 VIII (Colorado, Montana, Utah, Wyoming) Gordon Geddes, Colorado State University
 IX (Arizona, California, Hawaii, Nevada, Wake Island, Guam) Milton Nolin, University of Nevada
 X (Alaska, Idaho, Oregon, Washington) Helen Hartness, Lewis and Clark College, Portland, Oregon
 XI (Canada) Maryanne Doherty, University of Alberta

Student and Young Professional Representatives:

David Weis, Douglass College, Rutgers University

Leo Shapiro, Chicago, Illinois

Carolyn Love, Iowa State University

Steve Elliott, Virginia Polytechnic Institute and State University

STATE, REGIONAL, AND LOCAL CHAIRPERSONS

Alabama—Mary Catherine Beasley
Alberta, Canada—Loretta Foley
Arizona—Jack Martin
British Columbia, Canada—Margaret Arcus
California—Jane Dill
Connecticut—Robert Ryder
District of Columbia—Ann Ward Tourigny
Georgia—John Curtis
Hawaii—James Allen
Idaho—Herbert Lingren
Illinois—Helen Westlake
Indiana—Dama Wilms
Iowa—Sharon Bieschke
Kentucky—Clarence Lassiter
Louisiana—Hugh Floyd
Maine—Elwood Carlson
Maryland—James McCabe
Michigan—Mary Jane Van Meter
Minnesota—Susan Meyers

Mississippi—Altra Hamman
Missouri—Edwin Fritze
Montana—William Taylor
Nebraska—Linda Tharp
Nevada—Claudia Williams Hofer
New Jersey—F. Ethel Pickett
New York—Norma Newmark
North Carolina—Leo Hawkins
Ohio—William Forisha
Oregon—Leah Clarke
Pennsylvania—Nathan Turner
Rhode Island—Russell Smart
South Carolina—Clarence Allen
Texas—Tommie Lawhon
Utah—Boyd Rollins
Virginia—Jessica Cohen
Wisconsin—Charles Adam
Rocky Mountain—Dorothy Thompson
Southeastern—Henry White

Tri-State—Irene Von Cseh
Arizona:
Maricopa County—Theron Weldy
Greater Tucson—James Hine
Southern Counties, California—
James Heidecke
Kent County, Michigan—
Mrs. William Polk Wright
North Carolina:
Charlotte—Mary Martin
Choanoke Area—James Felton
Greater Greensboro—E. Norman Graham
Greater High Point—Martha Yarborough
Salisbury-Rowan—Michael Frye
Watauga County—Dumont Schmitt
Wayne County—Allen Hamann
Student Councils:
Univ. of Wisconsin-Stout—Lori Simpson
Montclair State Univ.—Terri Serosoppi

NATIONAL COUNCIL ON FAMILY RELATIONS HEADQUARTERS STAFF

Ruth Adams
Mary Lou Anderson
Margaret Bodley

Susan Havelak
Betty Morrison

Lorie Saito
Cynthia Winter

INDEX TO PROGRAM PARTICIPANTS

Abbott, Ann, 9
 Abernathy, Thomas, Jr., 1,13
 Aavick, Alan C., 22
 Adamek, Raymond J., 2
 Adam, Charles, 26
 Adams, Bert N., 15,23
 Adams, Gerald R., 10
 Ahrens, Constance R., 16
 Alam, Sterling E., 16
 Aldous, Joan, 3,13,21
 Allen, Clarence, 26
 Allen, James, 26
 Allen, Walter R., 7,9
 Amidei, Nancy, 8
 Andersen, Carl, 24,25
 Anderson, Elaine A., 12
 Andrick, Sandra D., 16
 Arcus, Margaret E., 1,26
 Arkin, William, 2
 Armstrong, Barbara N., 12
 Atkinson, Leslie, 7
 Atkinson, Maxine, 17
 Attwood, Cynthia, 3
 Avery, Arthur W., 4
 Axelson, Leland, a,13,15,17,19
 Baden, John, 12
 Bader, Edward, 9
 Bagby, Beatrice H., 14
 Bahr, Rosemary Smith, 3
 Bales, Kevin B., 14
 Balswick, Jack, 1
 Baptiste, David A., 4
 Barbaro, Fred, 9
 Barber, Betty, 14,24,25
 Barber, Clifton E., 12
 Barlow, Brent A., 6
 Barrow, Donald, 7
 Beasley, Mary Catherine, 26
 Beck, Dorothy Fahs, 11
 Bell, Robert R., 7
 Bengtson, Vern L., 22
 Benjamin, Rommel, 5
 Bennett, Linda A., 22
 Bernardo, Felix M., 20,24,25
 Biden, Joseph R., Jr., 3
 Bieschke, Sharon, 26
 Bishop, Duane S., 4
 Blanco, Karen, 6
 Bloch, Donald, 4

Bodley, Margaret, 18
 Boss, Pauline, a,10
 Bowman, Ted, 11,12
 Brann, Edward, 10
 Brock, Gregory, 14
 Broderick, Carlfred B., a,8,21
 Brown, Richard, a,24
 Brubaker, Timothy, 16
 Bruce, Jean, 6
 Bruce, John Allen, 10
 Bubolz, Margaret, 4
 Bueche, N. A., 12
 Buresh, Martin, 9
 Burgess-Kohn, Jane, 16
 Burton, Janet, 11
 Calderwood, Deryck, a,18
 Calderwood, Martha, a,18
 Call, Vaughn R. A., 22
 Carlson, Elwood, 26
 Cazenave, Noel A., 5
 Chaiklin, Harris, 15
 Chapin, David A., 22
 Chase-Lansdale, Lindsay, 10
 Chesser, Barbara Jo, 6
 Chickering, Joanne, 9
 Chilman, Catherine S., 20
 Christensen, Harold T., a,7
 Clark, Robert, 21
 Clarke, Juanne N., 23
 Clarke, Leah, 26
 Claypool, James, a
 Clayton, Richard, 21
 Cobb, Loren, 17
 Cohen, Jessica F., 16,26
 Cole, Anna L., 5
 Cole, Charles Lee, 5,23
 Cole, Elbert, 12
 Cole, Elizabeth, 7
 Combs, Linda, 17
 Constantine, John A., 13
 Constantine, Larry L., 20
 Cook, Alice, 8
 Costell, Ronald M., 21
 Coufal, Jeanette D., 12
 Coward, Raymond T., 1
 Crockett, Carol, 6
 Cromwell, Ronald E., 4
 Crossman, Sharyn, 10
 Cunningham, Jo Lynn, 12

Curtis, John, 26
 Dahl, Elizabeth, 24
 Darling, Carol, 4
 David, Deborah S., 7
 Davis, Quentin, 16
 DeBurger, James, 16
 DeLissovoy, Vladimir, 6
 Denker, Martin, 17,21
 Dill, Jane, 26
 Dobrowsky, Lynne R., 2
 Doherty, Maryanne, 25
 Doherty, William J., 3
 Doll, William, 9
 Dosser, David, 1
 Druckman, Joan M., 9
 Echterling, Lennis G., 16
 Eichler, Margrit, 6
 Elliott, Steve, 25
 Ellwood, Ann, 4
 Epstein, Nathan B., 4
 Ericksen, Julia A., 7
 Eshleman, J. Ross, 15
 Eslinger, Kenneth N., 13
 Evans, Judith, 4
 Everts, Joanne, 2
 Fanshel, David, 7
 Farkas, George, 21
 Feldman, Harold, 7,20
 Felton, James, 26
 Figley, Charles R., 5,21
 Finkelhor, S. David, 16
 Fischer, Bruce, 9
 Fischer, Judith, 21
 Fitzelle, George T., 14
 Fleming, Patricia, 1
 Flemming, Arthur, 3
 Foley, Loretta, 26
 Force, Elizabeth, a
 Floyd, Hugh, 26
 Forisha, Barbara, 1
 Forisha, William, 1,26
 Fournier, David, 9
 Fox, Cheryl, 3
 Fox, Greer Litton, 21
 Framo, James, 17
 Frankford, Evelyn, 10
 Friedman, Jeri Hepworth, 9
 Fritz, Edwin, 26
 Frye, Michael, 26

Fulton, Julie, 11
 Fulton, Wallace C., a
 Gans, Janet, 13
 Garner, Kate B., 16,24,25
 Gaughan, Lawrence, 6
 Gaylin, Ned L., 9,24,25
 Gecas, Viktor, 17
 Geddes, Gordon, 24,25
 Geiger, Corrine, 21
 Gelles, Richard, 22
 Gershenfeld, Matti, a,4,20
 Gerstmann, Timothy, 13
 Giddings, Barbara, 1
 Giddings, Martha, 16
 Gingles, Ruby, 15
 Ginsberg, Mark R., 2
 Giordano, Joseph, 1
 Glick, Paul, a,8,13,15,19,24,25
 Gold, Ronald, 1
 Goldman, Carole, 14
 Goldsmith, Jean, 16
 Goltz, Walter, 16
 Gongla, Patricia A., 17
 Gonzales, Betty, 2
 Goodman, Irene F., 15
 Gove, Walter R., 14
 Graham, E. Norman, 26
 Graham, Mimi, 5
 Grams, Armin, 14,24
 Granberg, Beth, 15
 Gravatt, Arthur E., 15
 Green, Robert H., 9
 Greenberg, Lois, 2
 Groves, Gladys, a
 Guldner, Claude, 11
 Hage, Herald, 7
 Hamann, Allen, 26
 Hamman, Altra, 26
 Hampton, Robert L., 15
 Hansen, Charles J., 16
 Hansen, Gary L., 5
 Hantover, Jeffrey P., 6
 Hareven, Tamara, 24,25
 Harkins, Jo, 14
 Harshbarger, Marsha R., 22
 Hartness, Helen, 25
 Haug, Madeline J., 17
 Havens, John W., 6
 Hawkins, Leo F., 4,26

INDEX TO PROGRAM PARTICIPANTS CONTINUED

- | | | | |
|-------------------------------|-----------------------------|--|--|
| Hayward, Donald, 12 | Kivett, Vira, 12 | McAdoo, Harriette, 4 4 44 | Peterson, Gary W., 10,21 |
| Heathington, Kenneth W., 12 | Klein, David, 23 | McAvity, Katharine, 22 | Petraneck, Charles F., 16 |
| Heidecke, James, 26 | Klein, Gary, 7 | McCabe, Mary E., 15 | Pettinger, Rudolph, 5 |
| Heitzmann, Dennis E., 9 | Kliman, Deborah S., 6 | McCabe, James, 26 | Pfouts, Jane H., 5 |
| Hennon, Charles B., 23 | Knox, David, 5 | McCauley, Brooke, a,11,19,24 | Phelan, Gladys, a,9,24 |
| Herrman, Margaret S., 11 | Koblinsky, Sally G., 15 | McCord, Joan, 10 | Phillips, Martha, 7 |
| Hey, Richard, a,9,20,24,25 | Kondo, Hiroshi, 17 | McCubbin, Hamilton I., 8,23 | Pickett, F. Ethel, 26 |
| Hine, James, 26 | Kroening-Smith, Timothy, 21 | McDonald, Gerald W., 10,20 | Pitzer, Ronald, a,4,19,24 |
| Hodgkins, Donna, 2 | Kronick, Jane, 13 | McIntyre, Jennie, 21 | Poloma, Margaret, 23 |
| Hof, Larry, 12 | Kuechler, Carol, 8 | McKellar, Doris, 6 | Porter, Blaine R., a |
| Hofer, Claudia Williams, 26 | Kurtz, Joan, a | McKenry, Patrick, 3,15 | Portner, Joyce, 8 |
| Hollman, Thomas, 21 | Lamb, Michael, 10 | McLaughlin, Steven, 22 | Powell, Gleam, 12 |
| Hood, Jane C., 12 | Landis, Judson, a | Meily, Anita, 17 | Price-Bonham, Sharon, 3,17,23 |
| Hooper, Judith O., 7 | LaRossa, Ralph, 17,22 | Meily, Jose, 17 | Purcell, Mary Lou, 8 |
| Houseknecht, Sharon, 7 | Larson, Jeffrey, 9 | Melson, Gail, 2,15 | Rallings, E. M., 1,11,20 |
| Housley, Patricia C., 12 | Larson, Lyle, 16,22 | Meyers, Susan S., 14,26 | Rao, V. Nandini, 5,7 |
| Hubbell, Ruth, 8 | Larson, Noel, 16 | Michaels, Kenneth W., 9 | Rao, V. V. Prakasa, 5,7 |
| Hughes, Elizabeth Christy, 12 | Lassiter, Clarence, 26 | Mikow, Victoria A., 15 | Raschke, Helen J., 17,22 |
| Humphrey, Frederick G., 14 | Lasswell, Marcia, 25 | Miller, Brent C., 5,22 | Raynes, Marybeth, 23 |
| Hunt, Shirley P., 15 | Latts, Sander M., 14 | Miller, Frank, 2 | Redding, Linda, 9 |
| Huston, Ted, 7 | Lawhon, Tommie, 4,26 | Miller, William, 12 | Regin, Douglas, 9 |
| Hutchison, Ira W., 10 | Lazarus, Stuart, 14 | Mizio, Emelicia, 11 | Reid, William, 15 |
| Hutchison, Katherine R., 10 | Leder, Paula, a | Moen, Phyllis, 13,21 | Reiser, Christa, 3 |
| Ingoldsby, Bron B., 15 | Lefton, Mark, 9 | Montgomery, Jason, 3,24 | Reiss, David, 22 |
| Inman, Marjorie, 2,15 | Leigh, Geoffrey K., 21 | Morgan, Mildred I., a | Reiss, Ira, 25 |
| Jache, Ann, 17 | Leik, Robert, 21,22 | Morrison, Betty, 18 | Rexford, Vi, 11,19,24 |
| Jackson, Jacquelyne J., 10 | Leslie, Gerald R., a | Mosher, Barbara, 15 | Richards, Pauline W., 6 |
| Jackson, Robert, 14,19 | Levande, Diane I., 2 | Mudd, Emily, 3,17 | Roberts, Florence B., 22 |
| James, Barbara E., 24,25 | Lewis, Ronald, 11 | Murstein, Bernard I., 21 | Robson, John, 8,17 |
| Jenson, Glen O., 16 | Lieberman, E. James, 7,14 | Myers-Walls, Judith A., 1 | Rollins, Boyd C., 10,26 |
| Jewson, Ruth H., 19,20,24,25 | Lingren, Herbert, 26 | Neubeck, Gerhard, a,8,11,13,17, 19,24,25 | Root, Kenneth A., 13 |
| Johnson, Leonor B., 4,7 | Lithell, Ulla-Brit, 17 | Newmark, Norma, 11,16 | Roper, Brent, 22 |
| Johnson, Frank, 6 | Love, Carolyn, 25 | Nichols, William C., a,24 | Rosenberg, Edward, 9 |
| Johnson, May, 6 | Luckey, Eleanore, a,1,19 | Nicholson, Joanne, 22 | Rowe, George, 9,25 |
| Johnson, Michael P., 23 | Lupri, Eugen, 6 | Nolin, Milton, 24,25 | Russell, Candyce, 25 |
| Jorgensen, Stephen R., 10,20 | Mace, David R., a,12,17 | Norris, N. Catherine, 10 | Rutledge, Aaron, a |
| Jurich, Anthony, 21 | Mace, Vera C., 12 | Norton, Arthur, 13 | Ryder, Robert G., 8,26 |
| Kacerguis, Mary Ann, 15 | Maddock, James, a,6,24 | Nye, F. Ivan, a,8,11,20,24 | Sack, Alan R., 19 |
| Kalvemark, Ann-Sofie, 17 | Mancini, Jay A., 5 | O'Hara, David M., 15 | Safilios-Rothschild, Constantina, a,8,10,24,25 |
| Katz, Matthew, 13 | Marciano, Teresa Donati, 7 | Olson, David H., a,1,4,24 | Sams, Weldon P., 11 |
| Keeney, Bradford P., 4 | Markowski, Edward, 24,25 | Oppong, Christine, 8 | Sawin, Margaret, 2 |
| Kelley, Robert, 14 | Marotz-Baden, Ramona, 12 | Ory, Marcia G., 2,8,23 | Scales, Peter, 2 |
| Kenkel, William, a | Marshall, William, 24,25 | Osmond, Marie W., a,21,22 | Scanzoni, John, 21 |
| Kephart, William, a | Martin, Jack, 26 | Otto, Luther B., 22 | Schaefer, Mark T., 9 |
| Kerckhoff, Richard, a,13,20 | Martin, Mary, 26 | Owen, Margaret Tresch, 10 | Schmitt, Dumont, 26 |
| Kersten, Lawrence K., 20 | Martin, Michael J., 14 | Owens, Paulette, 3 | Schumacher, Warren, 6 |
| Kharchev, Anatol, 8 | Mason, Marilyn, 9 | Pais, Jeanne, 11 | Schumm, Walter R., 21 |
| Khatri, A. A., 5 | Mattessich, Paul, 8 | Peters, John F., 5 | Schvaneveldt, Jay, a,13,24,25 |
| Kieffer, Carolynne, 3 | Mayland, Roger L., 13 | Peters, Marie, 4,19 | Schwitters, Sylvia Y., 1 |
| King, Susan L., 10 | Maynard, Peter E., 8 | | |

INDEX TO PROGRAM PARTICIPANTS CONTINUED

- Scott, Jean Pearson, 12
 Scott, Patricia Bell, 6
 Scott, Pauline, a
 Sederberg, Nancy, 3,21
 Seelbach, Wayne C., 16
 Senderowitz, Judy, 7
 Serosoppi, Terri, 26
 Settles, Barbara, a,7,9,18,21,25
 Shapiro, Leo, a,18,24,25
 Shapp, Milton, 4
 Shapp, Mrs. Milton, 4
 Shea, Judy A., 10
 Shipman, Gordon, 2
 Simpson, Lori, 26
 Skeen, Patsy, 3,16
 Skidmore, C. Jay, a,16
 Skinner, Brent D., 4
 Skinner, Denise A., 4
 Slingerlend, Margaret, 15
 Slosnerick, Michael, 5
 Smart, Russell, 25,26
 Smith, Richard M., 7
 Smith, William M., Jr., a
 Sneden, Lawrence E., 15
 Snyder, Lillian M., 7
 Socha, Elizabeth, 16
 Sollie, Donna L., 5
 Somerville, Rose M., 2
 Southerly, William T., 21
 Spakes, Patricia R., 17
 Spanier, Graham B., a,5,21,24, 25
 Spenner, Kenneth I., 22
 Sponaule, G. C., 5
 Sprengle, Douglas H., a,12,20
 Sprey, Jetse, 4,23,24
 Springer, Joel, 11
 Standley, Kay, 22
 Stanton, M. Duncan, 14
 Steier, Frederick, 14
 Steinmetz, Suzanne, a,3
 Stephens, William N., 14
 Stewart, Thomas J., 1
 Story, Marilyn D., 16
 Straatman, Marcelle, 6
 Straus, Murray A., a,5,11,25
 Strong, Leslie D., 14
 Stubbe, Beverly, 7
 Suelzle, Marijean, 13
 Sullivan, Joyce, 20,22
 Swanson, Darrell, 7
 Szinovacz, Maximiliane, 9,13,23
 Taubin, Sara, a,3
 Taylor-Gershner, Vera, 2
 Taylor, William, 26
 Tharp, Linda, 26
 Thomas, Darwin L., 10,22
 Thomas, Milton, 9
 Thompson, Dorothy, 26
 Thompson, Edward H., 9
 Thornburg, Hershel, 10
 Todd, Thomas C., 14
 Tomm, Karl, 6
 Torrey, Barbara, 10
 Tourigny, Ann Ward, 8,26
 Treat, David, a
 Troost, Kay Michael, 22
 Truax, Anne Thorsen, 3
 Turner, Nathan, a,20,26
 Van Cleave, Edward, 21
 Von Cseh, Irene, 24,25,26
 Van Leeuwen, Louis Th., 13
 Van Meter, Mary Jane, 26
 Veevers, Jean E., 2,5
 Vincent, Clark E., a
 Viswanathan, Narayan, 9
 Vosburgh, Miriam, 13
 Wales, Jeffrey B., 17
 Walstedt, Joyce, 23
 Walters, James, 20,24,25
 Walters, Lynda Henley, 21
 Wampler, Karen, 12
 Weaver, Barbara, 6
 Weber, Ruth E., 11
 Weddle, Karen, 4
 Weis, David, a,24,25
 Weissbourd, Bernice, 4
 Weldy, Theron, 26
 Welsh, Mary, 8
 Westlake, Helen, 26
 Wheeler, Madeleine, 7
 White, Henry, 26
 White, Priscilla, 5,11
 Wieting, Stephen G., 21
 Wilkinson, Melvin, 21
 Williams, Ann Marie, a,18
 Williams, Carl, a
 Williams, David L., Jr., 4
 Williams, Elizabeth, a
 Williams, Herman, 18,24
 Willis, Peggy, 15
 Wilms, Dama, 26
 Wilson, Kenneth, 5
 Wilson, Susannah J., 23
 Winter, Cynthia, 19
 Wolfe, John C., 14
 Wolin, Steven J., 22
 Wood, Mary Lee, 14,24
 Woodard, Francis M., 13
 Wright, Mrs. William P., 26
 Yarborough, Martha, 26
 Yllo, Kerstin, 5
 Young, Rosalie F., 15
 Zimmerman, Alan, 21

VISIT THE NCFR FILM AND FILMSTRIP EXHIBIT

All films and filmstrips will be shown in the Hall of Flags, West Section, Thursday, Friday, and Saturday, from 8:00 a.m. to 6:00 p.m. A schedule will be posted near the door each day. The awards from the 1978 Film and Filmstrip Competition will be indicated on the schedule. Films and filmstrips are listed below with the name of the producer or distributor.

Alfred Higgins Productions, Inc.

The Getting Organized Game (11 minutes)

American Academy of Family Physicians

Doctors for People—The New Specialists in Family Practice (26½ minutes)

American Personnel and Guidance Association

When Winning Means No One Loses (30 minutes)

Barr Films

Death in the Family (12 minutes)

The Divorced Family (14 minutes)

Benchmark Films Inc.

The Family Krishappa (18 minutes)

Churchill Films

Have a Healthy Baby: Labor and Delivery (29 minutes)

Cinema Medica

Primum Non Nocere (18 minutes)

Education Development Center, Inc.

Sally Garcia and Family (35 minutes)

Filmakers Library, Inc.

The Sexes: What's the Difference? (28 minutes)

FilmFair Communications

Better Safe Than Sorry (14½ minutes)

No Exceptions (24 minutes)

Franciscan Communications Center (TeleKETICS)

Feelings Just Are (30 minutes)

Joseph T. Anzalone Foundation

Pregnant Fathers (28 minutes)

Little Red Filmhouse

Regina: Gift of Vision (8 minutes)

The Media Guild

I'll Find a Way (26 minutes)

MTI Teleprograms Inc.

Incest: The Victim Nobody Believes (23 minutes)

Interviewing the Abused Child (21 minutes)

Ordinary People (25 minutes)

New Day Films

Chris and Bernie (25 minutes)

Peach Enterprises, Inc.

Jubilee (23 minutes)

Pied Piper Productions

Rosey Grier: Believing in Yourself (22 minutes) FS

Polymorph Films

Memories of Family (24 minutes)

Pyramid Films

Beating the Booze Blues (23 minutes)

The Feminine Mistake (24 minutes)

Get It Together (20 minutes)

Who Are The DeBolts? (72 minutes)

Ron Rising Productions

The Touching of Lives: The Nature and Dimensions of Intimacy (15 minutes) slide/tape program

S-L Film Productions

"Help Me," The Story of a Teenage Suicide (24 minutes)

Screenscope, Inc.

Learning to Cope (25 minutes)

Scripps Foundation Gerontology Center

A Day in the Life of an Older Person (22 minutes)

The Stanfield House

Babydance (15 minutes)

Alan L. Summers

The Failing Marriage (20 minutes)

Texture Films, Inc.

Loving Parents (24 minutes)

Third Eye Films

First Foods (14 minutes)

Edward Vogelsong and Bernard Guernsey, Jr.

The Relationship Enhancement Program for Family Therapy and Enrichment (39 minutes)

Walt Disney Educational Media Company

The Pinballs (31 minutes)

Walter J. Klein Company, Ltd.

Ricky Raccoon Shows the Way (15 minutes)

Wexler Film Productions

A Family Talks About Sex (30 minutes)

The foremost book on family studies

This is the first volume of an authoritative and comprehensive two-volume series on current theories and research about family phenomena. Thirty-eight experts in sociology, psychology, home economics, child development, and family studies clarify and extend their own theoretical work, covering such vital issues as the effects of social networks on the family; heterosexual permissiveness, wife-mother employment; men's work and men's families; mate selection; parental support and control techniques in the socialization of the child; sibling relationships; the influence of social class on socialization; communication; and determinants of violence in the family. Includes a valuable introduction to the field and an exhaustive Bibliography.

CONTEMPORARY
THEORIES
ABOUT THE
FAMILY
VOLUME I

EDITED BY

Wesley R. Burr, Reuben Hill
F. Ivan Nye, and Ira L. Reiss

THE CONTRIBUTORS

Bert N. Adams	Brent C. Miller
Joan Aldous	Jane Nugent
Stephen J. Bahr	F. Ivan Nye
Vern Bengtson	Marie W. Osmond
Carl Fred A. Broderick	Luther B. Otto
Wesley R. Burr	Harvey Pulliam-Krager
John E. Carlson	E.M. Rallings
Betty E. Cogswell	Harold L. Raush
Viktor Gecas	Ira L. Reiss
Richard Gelles	Boyd C. Rollins
Anne C. Greif	John Scanzoni
Donald A. Hansen	Jay D. Schvaneveldt
Mary W. Hicks	Graham B. Spanier
Reuben Hill	Suzanne K. Steinmetz
Marilyn Ininger	Murray A. Strauss
Vicky A. Johnson	Marvin B. Sussman
David M. Klein	Darwin L. Thomas
Gary R. Lee	Lillian Troll
Robert A. Lewis	Robert F. Winch

672 Pages \$29.95 ISBN 0-02-904940-7

Available in November from: THE FREE PRESS A division of Macmillan Publishing Co., Inc.

100D Brown Street, Riverside, New Jersey 08370

Springer—See These and Other Springer Titles At the NCFR Display

Exploring Intimate Life Styles

Bernard I. Murstein

Theoretical and first-person accounts of alternative life styles, including group marriage, communal living, cohabitation, and homosexuality.

Falling In Love

The Psychology of
the Romantic
Emotion
Vernon W. Grant

Family Interaction

A Dialogue Between
Family Researchers
And Family Therapists
James L. Frano

Birth Control And Unmarried Young Women

Constance Lindemann

Family Constellation

Its Effect on Personality and Social
Behavior—Third Edition
Walter Toman



Springer Publishing Company

200 Park Ave. So., New York, N.Y. 10003

An exciting multimedia filmstrip program that gives new perspectives on family living.

The Butterick Publishing Family Life Series

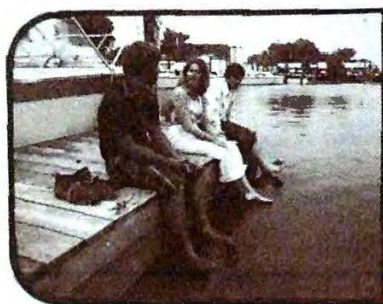

PROGRAM I

Adolescence, Love & Dating

Covers all the major concerns of teenage relationships:

- freedom and responsibilities
- infatuation vs. love
- forming identities



PROGRAM II

Marriage & Parenthood

Explores the options of family living for young adults:

- getting married
- adjustments for the newly married
- parenthood



PROGRAM III

The Family in Transition

Studies family problems and future relationships:

- divorce
- aging family
- future family life

To get more information on the
FAMILY LIFE program, call Susan Clark toll free at
Butterick Publishing, 708 Third Ave., New York, N. Y. 10017

(800) 458-3763

In Pennsylvania call collect (814) 943-5281.

Family Focus



MARRIAGE AND FAMILY INTERACTION, *Fifth Edition*

Robert R. Bell, *Temple University*

Just Published

SUCCESSFUL MARRIAGE: A Principles Approach

Wesley R. Burr, *Brigham Young University*

1976

PARENTS IN MODERN AMERICA, *Third Edition*

(paperbound)

E. E. LeMasters, *University of Wisconsin*

1977

Examination copies for adoption consideration available on request. Please indicate course title and text presently used.

The Dorsey Press
Homewood, Illinois 60430

"PREGNANT FATHERS" 28 minutes, 16mm, color, synchronous sound made in cooperation with Stanford University Communications Department. "PREGNANT FATHERS" is a sensitive, beautifully filmed presentation of a prepared child-birth, concentrating on the father's role in pregnancy and birth. The film makes some strong statements about the changing role of men in today's society and encourages men to participate in physical emotional, social, and cognitive preparation for birth . . . and parenthood. The film culminates in a beautiful birth, without the need for episiotomy, as the cameras move from mother to father in the delivery room. The birth itself is a profound experience that will give to all who experience it a new appreciation for the potential of Fatherhood.

\$35 rental* in U.S.A. (\$40 in Canada) (PRE-PAID, PLEASE)

*One rental is applicable toward purchase price.

\$325 purchase, including reel and case, and postage.
(California residents add 6% sales tax.)

Date _____

1st Alternate _____

2nd Alternate _____

Check enclosed. Amount: \$ _____

Name _____ Organization _____

Address _____ Zip _____

Send to: Joseph T. Anzalone Foundation, P.O. Box 5206, Santa Cruz, California 95063

Films are to be returned the day following showing by FOURTH CLASS MAIL, AIR MAIL, INSURED. East of the Mississippi, orders not allowing sufficient time will be sent and should be returned by AIRMAIL, INSURED. Failure to ship promptly may result in additional rental charges.

16 mm films on **Human
Development**



- **NEWBORN**
with Dr. Barry Brazelton
- **THE SEXES: WHAT'S
THE DIFFERENCE?**
with Dr. Jerome Kagan
- **THE SEXES: ROLES**
with Judith Bardwick

Write for a catalogue listing the collection of films in Child Development, Aging and Death, and the Handicapped.



FILMAKERS LIBRARY, INC.
Suite 5C • 290 West End Ave.
New York, N.Y. 10023

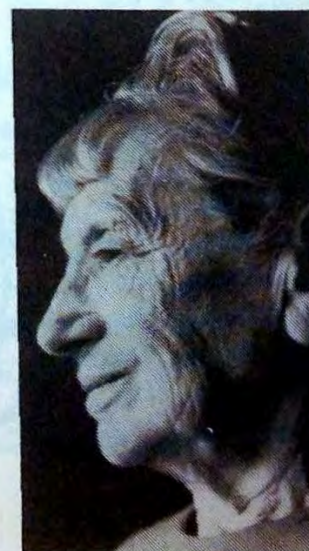

Middle Road Traveler

**A 12-Part Series on learning to be
a good parent**

As teachers and others who work with children, you will agree that it's not possible to over-educate in the area of parenting. You've probably observed every kind of parental "mistake" capable of being made.

Now MIDDLE ROAD TRAVELER, a series of twelve, 30-minute programs, offers you the most refreshing approach to parental education you've seen in a long time.

MIDDLE ROAD TRAVELER is available now from Great Plains National on a wide variety of open reel video tape formats, video cassette or 16mm film. To reserve your no-cost/ no-obligation preview, simply write or call a GPN Programming Counselor today.



BOX 80669 • LINCOLN, NEBRASKA 68501 • (402) 467-2502

"...a service agency of the University of Nebraska - Lincoln."



