

FAMILY VULNERABILITIES:

Challenges to Safety, Security and Well-being



National Council on Family Relations 69th Annual Conference

November 7-10, 2007

Pre-conference Workshops: November 6-7

Pittsburgh Hilton Hotel

600 Commonwealth Place, Pittsburgh, Pennsylvania 15222

Phone: 412-391-4600

Program Chair: Patricia Hyjer Dyk, Ph.D., University of Kentucky

Plenary and Invited Special Speakers





Conference Sponsors

The National Council on Family Relations thanks the following sponsors:

Bank of New York Mellon
Bayer
Highmark
Johnson Printing, Rochester Minnesota
Lee Hecht Harrison
PNC Financial Services

Schneider Downs
University of St. Thomas,
Communications Department
Thymes
Wiley-Blackwell Publishing

The National Council on Family Relations

The National Council on Family Relations (NCFR) is the oldest multidisciplinary family science organization in the United States. NCFR is the only non partisan, non profit professional organization focused solely on family research, policy and practice. Its membership of over 3200 consists of the nation's premier family researchers, practitioners, educators and family policy professionals.

NCFR publishes two internationally acclaimed journals the *Journal of Marriage and Family* and *Family Relations: Interdisciplinary Journal of Applied Family Studies*. NCFR is highly regarded as an authority for information on a wide range of family

concerns in marriage and other relationships, parenting, divorce, domestic violence, family policy, sexuality, family therapy, family sociology and demography, education, poverty, family health, gender roles, child development, adolescence, aging and human development.

NCFR also confers the nation's only certification for family life educators through its Certified Family Life Educator (CFLE) credential. Over 100 colleges and universities now offer degree programs based on NCFR's CFLE curricular requirements.

NCFR Mission Statement

To provide an educational forum for family researchers, educators, and practitioners to share in the development and dissemination of knowledge about families and family relationships, establish professional standards, and work to promote family well-being.

Objectives of the NCFR Annual Conference

- ♦ To provide a forum to disseminate family research
- ♦ To share effective and evidence based practice applications for direct family service
- ♦ To promote the CFLE credential and its educational and preventive approach to working with families
- ♦ To discuss policy implications of family research and how to inform decision makers
- ♦ To promote the professional development of its membership, through participation in NCFR governance and by offering opportunities for continuing education units (CEUs) for credentialing

Conference Theme—Family Vulnerabilities: Challenges to Safety, Security and Well-being

The 2007 conference focuses on the challenges families face as they balance the relational, social, spiritual, health related, financial, occupational and other dimensions of their daily lives. The degree to

which families can live safe, secure lives is influenced by a number of factors in individual, family, and community contexts. What are the emerging issues for mass media, policymakers, and the public that challenge the safety, security and well being of families?

- ♦ Vulnerabilities are national and international concerns as families face multiple challenges in providing safe and secure homes and finding sufficient livelihoods in an uncertain world.
- ♦ Safety is at the forefront in response to both external forces natural disasters, terrorist acts, crime, and war and also internal dynamics including stressors, crises, relationship dissolution, domestic violence, financial concerns, health issues, and lifespan caregiving
- ♦ Security is often described as social, financial, employment or Homeland. Security speaks to the critical role that families play as part of society's safety net caring for each other, providing social and material support, and creating a home where individuals are loved, nurtured, protected and encouraged.

Cover Photo - NCFR Plenary and Invited Special Speakers

Top row: **Graham Spanier, Kathryn Edin, Sara McLanahan, Paul Amato, Bonnie Braun, Katherine Pearson, Ann Masten**
Row 2: **Karen Bogenschneider, Elaine Anderson, Denise Skinner, Steven Wisensale, Michael P. Johnson, Anne Menard.**
Row 3: **David Bredehoff, Marcie Brooke, Bill Allen, Wallace Goddard, Jeanne Illsley Clark, Michael Walcheski.** Row 4: **Jodi Pfarr, Suzanne Bianchi, Velma McBride Murray, Patricia Hyjer Dyk (Program Chair), Steven Zarit, Mignon Moore, Ramona Faith Oswald**

Map of Pittsburgh Hilton Hotel



Meeting rooms are on the first and second floors of the hotel.

Lobby Level

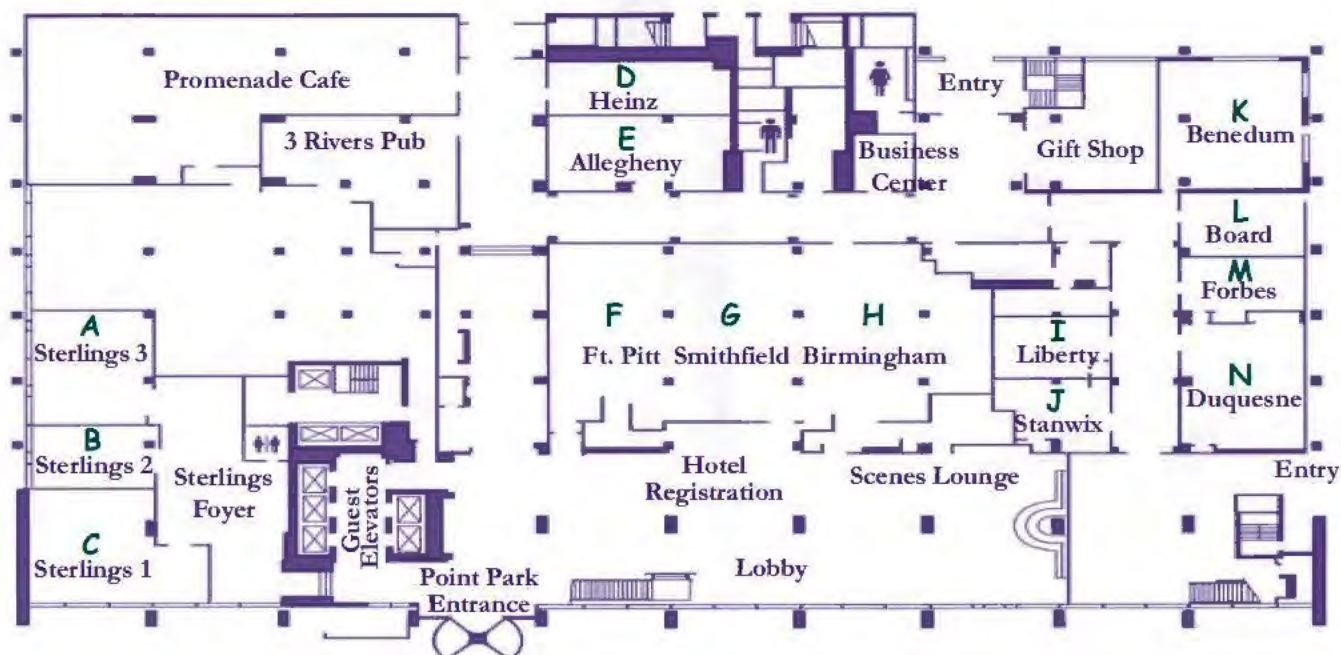

Lobby Level Legend

C, D, E, F, G, H, K, N - Concurrent Sessions and Meetings

A, B - Round Tables and Lunchin' With the Legends

L, M - Job Fair

I, J - Committee Meetings

2nd Floor

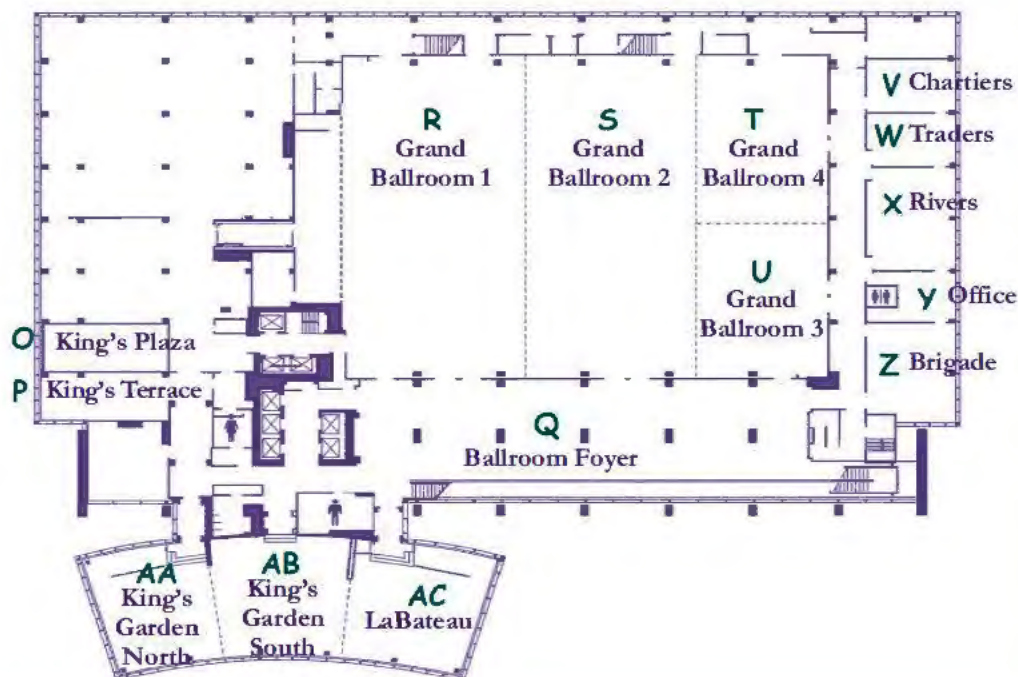

2nd Floor Legend

O, V, W, Y - Offices

P, X, Z, AA, AB, AC - Concurrent Sessions and Committee Meetings

Q - Conference Registration, Posters

R - Hospitality Center, Exhibits, Posters, Cash Sales

S - Plenary Sessions and Receptions

T - Plenary Sessions, Concurrent Sessions, Receptions

U - Plenary Sessions, Special Sessions, Receptions



Your Daily Schedule Planner

Italicized sessions are for NCFR Board or committee meetings

Monday, November 5, 2007

- 12:30 pm ☐ *NCFR Audit Committee Meeting*
- 2:00 p.m. ☐ *2006/2007 NCFR Board Meeting*
- ☐ Additional appointments

Tuesday, November 6, 2007

- 7:30 am ☐ *Work/Life Summit*
- 9:00 am ☐ *Public Policy Workshop*
- 11:00 am ☐ *2007 Local Arrangements Committee Meeting*
- 12:30 pm ☐ *Extension Family Life Specialists Workshop*
- 2:00 pm ☐ *2007/2008 NCFR Board Meeting*
- 3:00 pm ☐ TCRM Workshop Sessions
- 4:30 pm ☐ TCRM Workshop Sessions
- 6:00 pm ☐ TCRM Opening Reception and Session
- ☐ *Association of Councils Officers Meeting*
- 6:30 pm ☐ *NCFR Board/Section Orientation*
- 7:45 pm ☐ TCRM Workshop Sessions
- ☐ Additional appointments

Wednesday, November 7, 2007

- 7:00 am ☐ Yoga
- 7:30 am ☐ CFLE Exam
- ☐ *Public Policy Committee Meeting*
- 8:00 am ☐ TCRM Workshop Sessions
- 8:30 am ☐ *Association of Councils Leadership Workshop*
- 9:00 am ☐ *Concurrent Sessions 1 and Round Tables*
- 9:15 am ☐ *Meeting of NCFR Editors/Staff/Publisher*
- 9:30 am ☐ TCRM Workshop Sessions
- 10:45 am ☐ *RUP - Teaching Family Policy in College Classrooms... - Bogenschneider, Anderson, Skinner, Wisensale*
- ☐ *Concurrent Sessions 2 and S/NP Symposium*
- 11:00 am ☐ TCRM Workshop Sessions
- 1:00 pm ☐ *Plenary - Vulnerability in the Changing American Family - Spanier*
- 3:00 pm ☐ *RUP - Intimate Terrorism and Other Types of Domestic Violence - Johnson*
- ☐ *Concurrent Sessions 3 and S/NP Seminar*
- 4:45 pm ☐ *Annual NCFR Business Meeting and Membership Forum*
- 6:30 pm ☐ *Newcomers' Reception*
- ☐ Focus Groups
- ☐ TCRM Workshop Business Meeting
- ☐ Networking for CFLE Approved Programs
- 8:00 pm ☐ *Section Member Meetings*
- ☐ Focus Groups
- 9:00 pm ☐ *President's Welcoming Reception*
- ☐ Additional appointments

Thursday, November 8, 2007

- 7:00 am ☐ Yoga
- 7:30 am ☐ *NCFR Committee Meeting*
- ☐ Focus Groups
- 7:45 am ☐ Meditation
- 8:30 am ☐ *PUP - Overindulgence - Bredehoff, Brooke, Allen, Goddard, Clarke, Walcheski*
- ☐ *Concurrent Sessions 4 and S/NP Symposium*
- 9:00 am ☐ *NCFR Committee Meeting*
- 10:15 am ☐ *Plenary - Fragile Families - Edin, McLanahan, Amato*
- Noon ☐ *Exhibits Grand Opening*
- 12:15 pm ☐ *S/NP Networking*
- ☐ *Journal of Marriage and Family Editors' Meeting*
- 12:30 pm ☐ *Poster Session 1*
- ☐ *Practitioner Workshop - Bridges Out of Poverty - Pfarr*
- 1:00 pm ☐ *Lunchin' With the Legends*
- 2:15 pm ☐ *RUR - Is the Revolution Over? Mothers' Time Allocation to Work and Family - Bianchi*
- 2:15 pm ☐ *Concurrent Sessions 5*

Thursday, November 8 continued

- 4:00 pm ☐ *Marie Peters Award Address - Murry*
- ☐ *Concurrent Sessions 6 and S/NP Workshop*
- 5:00 pm ☐ *Meet the Editors' Reception at Wiley-Blackwell Publishing Booth*
- 5:45 pm ☐ *Diversity Action Session*
- 6:45 pm ☐ *Legacy Circle*
- ☐ *Section Member Meetings*
- ☐ Focus Groups
- 7:30 pm ☐ *CFLE Reception*
- 8:15 pm ☐ *Section Member Meetings*
- ☐ Focus Groups
- ☐ *2008 Local Arrangements Committee Meeting*
- ☐ *Northwest Council Meeting*
- 8:30 pm ☐ *College/University/Allied Associations Receptions*
- ☐ Additional appointments

Friday, November 9, 2007

- 7:00 am ☐ Yoga
- 7:30 am ☐ Focus Groups
- ☐ *Meeting of NCFR Committee or Other Organization*
- ☐ *University/College Administrators Meeting*
- ☐ *Ohio Council Get together*
- 7:45 am ☐ Meditation
- 8:30 am ☐ *Special Session - Health and Caregiving: New Directions in Research - Zarit*
- ☐ *Concurrent Sessions 7*
- ☐ *Reps of Student Affiliated Councils Breakfast*
- 10:15 am ☐ *Plenary - Livin' on Life's Byways - Rural Mothers Speak - Braun et al*
- 12:15 pm ☐ *Exhibits Break*
- ☐ *Family Relations Editors' Meeting*
- 12:30 pm ☐ *Poster Session 2*
- ☐ *Leadership Institute*
- ☐ *Special Session: How to be a CFLE*
- 1:00 pm ☐ *Lunchin' With the Legends*
- 2:15 pm ☐ *Special Session - Soul Sisters and Prairie Flames: Lesbian and Gay Parenting in Diverse Community Contexts - Moore and Oswald*
- ☐ *Concurrent Sessions 8*
- 4:00 pm ☐ *Talk-Back With Mignon Moore and Ramona Faith Oswald*
- ☐ *Concurrent Sessions 9 and Round Tables*
- ☐ *Exhibits Closing*
- ☐ *S/NP Workshop*
- 5:45 pm ☐ *Section Member Meetings*
- ☐ Focus Groups
- 7:15 pm ☐ *Section Member Meetings*
- ☐ Focus Groups
- 8:30 pm ☐ *Dance/Celebration Featuring the Lost Faculties Band*
- ☐ Additional appointments

Saturday, November 10, 2007

- 7:30 am ☐ *NCFR Committee Meeting*
- 7:45 am ☐ Meditation
- 8:00 am ☐ *Townhall Meeting - NCFR Institutional Identity Project - Dwight Jewson*
- 10:30 am ☐ *Plenary - Vulnerabilities Over the Family Lifespan - Masten and Pearson*
- 11:00 am ☐ *Association of Councils Officers Meeting*
- 12:30 pm ☐ *Poster Session 3*
- ☐ *Concurrent Sessions 10*
- ☐ *Institutional Identity Task Force Meeting*
- 1:00 pm ☐ *Lunchin' With the Legends*
- 2:15 pm ☐ *Concurrent Sessions 11 and Round Tables*
- 4:00 pm ☐ *Concurrent Sessions 12*
- 6:00 pm ☐ *Taste of Pittsburgh*
- ☐ Additional appointments

Table of Contents



	Page		Page
Conference Sponsors	Inside front cover	Ongoing Events	52
Map of Pittsburgh Hilton	3	Save the Date for the 2008 Conference	55
Your Daily Schedule Planner	4	Program and Local Arrangements Committees	57
Alphabetical Index of Program	5	NCFR Boards of Directors	59
Program at a Glance - Overview of Week	6	NCFR Journal Editors	59
Program at a Glance - Daily Schedules	7	NCFR Staff	61
Subject Index	12	NCFR Affiliated Councils	61
Pre-conference Workshops	13	NCFR Membership Information	69
Program Schedule (Wednesday - Saturday)	17	NCFR Membership Form	70
Silent Auction	21	Index of Program Participants	71
2007 Proposal Reviewers	44	NCFR Past Presidents	Back Cover
2007 Conference Exhibitors	51	NCFR Fellows	Back Cover
General Information	52		

Alphabetical Index of the Program

	Page		Page
Affiliated Councils/Association of Councils (AC) Sessions and Officers	16, 18, 23, 34, 35, 46, 61	Lunchin' With the Legends (NCFR Fellows) Round Tables ..	30, 40, 48
Awards	21, 27, 32, 37, 45	Marie Peters Award Address	32
Board of Directors and Meetings	16, 59	Meditation	25, 35, 45
CEU Verification	53 (also noted throughout the program)	Meet the Editors Reception	33, 58
CFLE Information and Sessions	16, 18, 24, 34, 35, 39, 45, 68	Meetings/Receptions of Other Organizations	35
Child Care	53	NCFR Business Meeting/Membership Forums	23, 45
Committee Meetings (NCFR)	16, 18, 19, 25, 27, 34, 35, 39, 45, 48	NCFR Staff	61
Diversity Action Session	33	Newcomers' Reception	23
Editors and Meetings	19, 24, 28, 33, 37, 58, 59	Plenary Sessions	21, 27, 37, 45
Education and Enrichment (EE) Section Sessions ..	18, 20, 22, 31, 32, 36, 40, 41, 42, 43, 48, 50	Poster Sessions	28, 29, 30, 37, 38, 39, 46, 47, 48
Emergencies	53	Pre-conference Workshops	13, 14, 15, 16
Ethnic Minorities (EM) Section Sessions	18, 20, 25, 26, 31, 34, 36, 41, 42, 48, 50	Program Committee	57
Exhibits	25, 28, 33, 34, 37, 41, 51, 52	Proposal Reviewers	44
Family and Health (FH) Section Sessions	19, 20, 22, 26, 31, 34, 40, 41, 46, 49, 50	Public Policy Sessions	14, 20
Family Policy (FP) Section Sessions	26, 31, 36, 40, 42	Receptions/Parties	24, 34, 43, 51, 54
Family Science (FS) Section Sessions ..	22, 24, 26, 31, 32, 40, 41, 50	Registration Information	17, 25, 35, 45, 52
Family Therapy (FT) Section Sessions	22, 32, 33, 36, 41, 49, 50	Religion and Family Life (RF) Section Sessions	23, 32, 41, 43
Feminism and Family Studies (FF) Section Sessions	19, 26, 32, 34, 49, 50	Research and Theory (RT) Section Sessions	19, 20, 24, 27, 33, 36, 37, 41, 42, 46, 49, 50, 51
Focus Group Sessions	23, 24, 25, 33, 34, 35, 42, 43	Round Tables	19, 42, 49
Future Conferences	55	Section Membership Meetings	24, 33, 34, 37, 42, 43
Hospitality Center/Local Information	17, 25, 35, 45, 52	Silent Auction	17, 21, 25, 35, 45, 52
Hotel and Site Information	3, 52, 53	Special Sessions	17, 21, 25, 32, 35, 36, 40, 41, 45
Job Fair	17, 25, 35, 45, 52, 56, 57	Sponsors	Inside front cover
International (IN) Section Sessions	20, 23, 32, 33, 36, 50	Student/New Professional (SNP) Activities ..	21, 23, 25, 27, 28, 33, 42
Leadership Institute	37	Subject Index	12
Legacy Circle	33	Theory Construction and Research Methodology Sessions	15, 16, 18, 19, 21, 23
Local Arrangements Committee	52, 57	Updates for Practitioners	20, 22, 26, 30, 36
		Updates for Researchers	22, 31, 36, 40, 41
		Work-Life Summit	13
		Yoga Sessions	18, 25, 35, 45

Overview of Program for the 2007 NCFR Annual Conference

Starting times are listed; ending times are indicated in parentheses. Consult the Program Schedule for a complete list of sessions.

Time	Tuesday, Nov. 6	Wednesday, Nov. 7	Thursday, Nov. 8	Friday, Nov. 9	Saturday, Nov. 10
7 30/7 45/- 8 00 am	Work/Life Summit (begins 7 30 ends 4 00)	CFLE Exam (begins 7 30 ends 10 30) TCRM Sessions (begins 8 00 ends 9 20)	Focus Groups (begins 7 30 ends 8 30) Meditation (begins 7 45 ends 8 15)	Focus Groups (begins 7 30 ends 8 30) Meditation (begins 7 45 ends 8 15)	Meditation (begins 7 30 ends 8 00) Town Hall Meeting - Future of NCFR - Dwight Jewson (begins 8 00 ends 10 15)
8 30 am		Association of Councils Leadership Workshop (ends 1 00)	PUP - Overindulgence Concurrent Sessions 4 S/NP Forum (ends 10 00)	Special Session - Steven Zarif Concurrent Sessions 7 Student Councils Breakfast (ends 10 00)	
9 00/9 30 am	Public Policy Workshop (begins 9 00 ends 1 00)	Concurrent Sessions 1 & Round Tables (begins 9 00 ends 10 30) TCRM Sessions (begins 9 30 ends 10 50)			
10 15/-10 30 am			Plenary Session - Sara McLanahan Kathryn Edin Paul Amato (begins 10 15 ends noon)	Plenary Session - Rural Family Research Diana - Bonnie Braun et al (begins 10 15 ends noon)	Plenary Session - Katherine Pearson Ann Masten (begins 10 30 ends 12 15)
10 45/-11 00 am		RUP - Bogenschneider et al Concurrent Sessions 2 S/NP Symposium (all start 10 45 and 12 15) TCRM Sessions (begin 11 00 and 12 20)			
12 15 -12 30 pm	Extension Family Life Specialists Workshop (begins 12 30 ends 7 30)		SNP Networking (begins 12 15 ends 1 00) Poster Session 1 (begins 12 30 ends 2 00) Practitioner Workshop - Jodi Pleair (begins 12 30 ends 5 00) Exhibits Break (begins 12 30 ends 6 00)	Leadership Institute (begins 12 15 ends 1 45) Poster Session 2 CFLE Special Session (begins 12 30 ends 2 00) Visit the Exhibits (begins 12 30 ends 5 00)	Poster Session 3 Concurrent Sessions 10 (begins 12 30 ends 2 00)
1 00 pm	TCRM Registration begins	Opening Plenary - Graham Spanier (ends 2 45)	Lunchin' with the Legends (ends 2 00)	Lunchin' with the Legends (ends 2 00)	Lunchin' with the Legends (ends 2 00)
2 15 pm			Update for Researchers - Suzanne Bianchi Concurrent Sessions 5 (begins 2 15 ends 3 45)	Special Session - Mignon Moore & Ramona Oswald Concurrent Sessions 8 (begins 2 15 ends 3 45)	Concurrent Sessions 11 Round Tables (begins 2 15 ends 3 45)
3 00 pm	TCRM Sessions (ends 4 20)	RUP - Michael Johnson Concurrent Sessions 3 S/NP Seminar Assoc of Councils Business Meeting (ends 4 30)			
4 00/4 30/- 4 45 pm	TCRM Sessions (begins 4 30 ends 5 50)	Annual NCFR Business Meeting (begins 4 45 ends 6 15)	Peters Award Address - Velma McBride Murry (begins 4 00 ends 5 00) Concurrent Sessions 6 S/NP Workshop (begins 4 00 ends 5 30)	Exhibits Closing (begins 4 00 ends 5 00) Moore/Oswald Talk-Back Concurrent Sessions 9 Round Tables S/NP Workshop (begins 4 00 ends 5 30)	Concurrent Sessions 12 (begins 4 00 ends 5 30)
5 00/5 45/- 6 00 pm	TCRM Plenary & Reception (begins 6 00 ends 7 30)		Meet the Editors (begins 5 00 ends 6 00) Diversity Action Session (begins 5 45 ends 6 45)	Section Member Meetings Focus Groups (begins 5 45 ends 7 00)	Taste of Pittsburgh (begins 6 00)
6 30/6 45 pm		Newcomers' Reception TCRM Business Mtg Focus Groups CFLE Approved Programs (begins 6 30 ends 7 45)	Legacy Circle Section Member Meetings Focus Groups (begins 6 45 ends 8 00)		
7 15/7 30/- 7 45 pm	TCRM Sessions (begins 7 45 ends 9 15)		CFLE Reception (begins 7 30 ends 9 00)	Section Member Meetings Focus Groups (begins 7 15 ends 8 30)	
8 00/8 15 pm		Section Member Meetings Focus Groups (begins 8 00 ends 9 15)	Section Member Meetings Focus Groups (begins 8 15 ends 9 30)		
8 30/9 00 pm		Opening Reception (begins 9 00 ends 10 30)	University Receptions (begins 8 30 ends 10 30)	Dance featuring The Lost Faculties (begins 8 30)	

Board and Committee Meetings are not included in this schedule. See following pages.

Daily Program at a Glance – 2007 NCFR Annual Conference

Monday, November 5, 2007 (Starting times are listed; ending times are indicated in parentheses. Consult the Program Schedule for a complete list of sessions.)

Starting Time	Plenaries/Special Sessions & Events	Sections, Student/New Professionals Sessions	Posters, Round Tables, Lunchin' With the Legends	Focus Groups	NCFR Board/Committees & Association of Councils	Meetings of Other Organizations
12 30 pm					Audit Committee (ends 2 00)	
2 00 pm					2006/2007 Board (ends 9 30)	

Tuesday, November 6, 2007 (Starting times are listed; ending times are indicated in parentheses. Consult the Program Schedule for a complete list of sessions.)

Starting Time	Plenaries/Special Sessions & Events	Sections, Student/New Professionals Sessions, CFLE Sessions	Posters, Round Tables, Lunchin' With the Legends	Focus Groups	NCFR Board/Committees & Association of Councils	Meetings of Other Organizations
7 30 am	Work-Life Summit (ends 4 00)					
9 00 am	Public Policy Workshop (ends 1 00)					
11 00 am					Local Arrangements Committee (ends noon)	
12 30 pm	Extension Family Life Specialists Workshop (ends 7 30)					
2 00 pm					(1) 2007/2008 Board Meeting (ends 6 00) (2) CFLE Advisory Board (ends 9 00)	
3 00 pm	TCRM Sessions #TC1A Refining Methodologies #TC1B "Hidden" Issues in Families #TC1C Iowa Family Interaction Rating Scales (ends 4 20)					
4 30 pm	TCRM Sessions #TC2A Theories About Work & Family #TC2B Thinking Critically About Theory Development #TC2C Iowa Family Interaction Rating Scales (ends 5 50)					
6 00 pm	TCRM Plenary & Reception Reflecting on the Past & Forecasting the Future of Family Theory (ends 7 30)					
6 30 pm					Section Chairs and Board Reps (ends 9 15)	
7 45 pm	TCRM Sessions #TC3A Advances in Measurement #TC3B Fathering #TC3C As Good as it Gets Factors Impacting the Generalizability of Assessments (ends 9 15)					

Daily Program at a Glance - 2007 NCFR Annual Conference

Wednesday, November 7, 2007 (Starting times are listed; ending times are indicated in parentheses. Consult the Program Schedule for a complete list of sessions.)

Starting Time	Plenaries/Special Sessions & Events	Sections, Student/New Professionals Sessions	Posters, Round Tables, Lunchin' With the Legends	Focus Groups	NCFR Board/Committees/- Assoc. of Councils	Meetings of Other Organizations
7 30 am	CFLE Exam (end 10 30)				Publications Committee (end 9 00)	
8 00/8 30 am	TCRM Sessions #101 Advances in Methodology #102 Chicago School of Sociology for Theory Building (begin 8 00 end 9 20)				#103 Assoc of Councils Leadership Workshop (begin 8 30 end 12 45)	
9 00/9 15/- 9 30 am	TCRM Sessions #110 issues of Estimation #111 Theorizing About Relationships (begin 9 30 end 10 50)	Concurrent Sessions 1 #104 EE Family Life Educators as Second Responders After Community Disasters #105 EM Acculturation & Parenting in Asian Immigrant Families #106 FH Dining With Diabetes #107 FF The Hidden Vulnerabilities of Working-class Families #108 RT Rethinking Relationship Satisfaction (begin 9 00 end 10 30)	#109 Round Tables (begin 9 00 end 10 30)		Meeting of Editors Publisher & Staff (begin 9 15 end 11 15)	
10 45/11 00 am	Research Update for Practitioners #112 Teaching Family Policy in College Classrooms (begin 10 45 end 12 15) TCRM Sessions #119 Marital Processes #120 Within Households (begin 11 00 end 12 20)	Concurrent Sessions 2 #113 EE Military Family Life Relocations & Deployments #114 EM African-American Males in Families Overcoming Barriers to Familial involvement #115 FH Women & Family Health issues #116 N Family Vulnerabilities Violence Abuse & Conflict #117 RT Aspects of Courtship - #118 S/NP Innovative Teaching & Mentoring Strategies for Students/New Professionals (begin 10 45 end 12 15)				
1 00 pm	Opening Plenary #121 - Vulnerability in the Changing American Family - Spanier (end 2 45)					
3 00 pm	Research Update for Practitioners #122 Intimate Terrorism & Other Types of Domestic Violence (end 4 30)	Concurrent Sessions 3 #123 EE Exploring Parenting Styles & Effect on Social-Emotional Development #124 FH Families & Psychological Well-being #125 FS Work & Family Challenges in 21st Century #126 FT Understanding Family Therapy With Specific Populations #127 N International Perspective on Adolescents' Developmental Outcomes #128 RF Taking a Step Back Meta issues in Studying Family & Religion #129 S/NP ma Lookin' Academic Job Searching/ Interviewing (end 4 30)			#130 Association of Councils Business Meeting (end 4 30)	
4 45 pm	#131 Annual Business Meeting & Membership Forum (end 6 15)					
6 30 pm	#132 Newcomers' Reception (end 7 45)	#133 TCRM Business Meeting #136 Networking for CFLE-approved Programs (end 7 45)		#134 Peace #135 Work & Family (end 7 45)		
8 00/9 00 pm	#141 President's Welcoming Reception (begin 9 00 end 10 30)	Section Member Meetings #137 Family Science #138 Research & Theory (begin 8 00 end 9 15)		#139 Adoption #140 CFLE (begin 8 00 end 9 15)		

Daily Program at a Glance – 2007 NCFR Annual Conference

Thursday, November 8, 2007 (Starting times are listed; ending times are indicated in parentheses. Consult the Program Schedule for a complete list of sessions.)

Starting Time	Plenaries/Special Sessions & Events	Sections, Student/New Professionals Sessions	Posters, Round Tables, Luncheon With the Legends	Focus Groups	NCFR Board/Committees/- Assoc. of Councils	Meetings of Other Organizations
7 30/7 45 am	#203 Meditation (begin 7 45 end 8 15)			#201 Qual Family Research #202 Sexuality (begin 7 30 end 8 30)	(1) S/NP Section Reps (2) Public Policy Com (begin 7 30 end 9 00)	
8 30/9 00 am	#204 PUP - Overindulgence - Bredehofft Brooke Allen Goddard Clarke Walcheski	Concurrent Sessions 4 #205 EM African Americans Race Place Health #206 FH Counseling Needs of Chronically Ill Aging Adults & Families #207 FP Poverty Welfare & Financial Security #208 FS Maximizing the Benefit of Study Abroad Programs #209 FF Violence #210 RT Formation & Dissolution of Commitment in "Vulnerable" Different-Sex & Same-Sex Cohabiting Unions #211 RT Violence Victimization & Vulnerability in Multiple Contexts Urban Minority Adolescents #212 S/NP Careers for Family Science Degree Holders (end 10 00)			Fellows Committee (begin 8 30 end 10 00) Annual Conference Quality Committee (begin 9 00 end 10 00)	
10 15 am	#213 Plenary - Fragile Families - Edin McLanahan Amato (end noon)					
12 15/- 12 30/1 00 pm	#215 Exhibits Opening (begin 12 30 end 6 00) #217 Practitioner Workshop - Bridges Out of Poverty - Pfarr (begin 12 30 end 5 00)	#214 S/NP Networking (begin 12 15 end 1 00)	#216 Poster Session 1 (begin 12 30 end 2 00) #218 Luncheon With the Legends (begin 1 00 end 2 00)		Journal of Marriage & Family Associate Editors (begin 12 15 end 1 45)	
2 15 pm	#219 Research Update for Researchers - Is the Revolution Over? Mothers' Time Allocation to Work & Family - Bianchi (end 3 45)	Concurrent Sessions 5 #220 EE Recruitment Challenges in Marriage Education Programs for Vulnerable Populations #221 EM Latino Adolescents #222 FH Chronic Illness Experiences in Context of Family Relationships #223 FP Political Construction #224 FS Multiple Means for Teaching About Family Vulnerability & Diversity #225 IN Parent & Child Relations in Contemporary Japan & Korea #226 RF Youth & Religion (end 3 45)				
4 00/5 00/- 5 45 pm	(1) #227 - Marie Peters Award Address - Murry (begin 4 00 end 5 00) (2) #234A - Meet the Editors at Wiley-Blackwell Booth (begin 5 00 end 6 00) (3) #235 - Diversity Action Session (begin 5 45 end 6 45)	Concurrent Sessions 6 #228 EE Teaching Methodologies for Family Life Education #229 FS Strengthening Family & School Relations to Lower Family Vulnerabilities #230 FT Treating Children & Their Families #231 FF GLBT Issues #232 RT Transitions Within Fathering & Family Vulnerabilities #233 RT Adolescent Problems #234 S/NP Research Team A Template for Design Development & Administration (end 5 30)				
6 45/7 30 pm	(1) #236 Legacy Circle (begin 6 45 end 8 00) (2) #242 CFLE Reception (begin 7 30 end 9 00)	Section Member Mtgs #237 Family Therapy (begin 6 45 end 8 00) #238 International Meeting & Celebration (begin 6 45 end 9 30)		#239 Chronic Illness/Disability #240 Rural Fams & Commun (end 8 00) #241 Asian-Amer Fams (end 9 30) - All begin at 6 45		
8 15/8 30 pm	#249 University Receptions (begin 8 30 end 10 30)	Section Member Mtgs #243 Family & Health #244 Feminism & Family Studies (begin 8 15 end 9 30)		#245 Asian-American Fams Bus Mtg #246 Families & Grief (begin 8 15 end 9 30)	#247 2008 Local Arr Com #248 NW Council (begin 8 15 end 9 30)	

Daily Program at a Glance - 2007 NCFR Annual Conference

Friday, November 9, 2007 (Starting times are listed; ending times are indicated in parentheses. Consult the Program Schedule for a complete list of sessions.)

Starting Time	Plenaries/Special Sessions & Events	Sections, Student/New Professionals Sessions	Posters, Round Tables, Luncheon With the Legends	Focus Groups	NCFR Board/Committees & Assn of Councils	Meetings of Other Organizations
7:30/7:45 am	#305 Meditation (begin 7:45 end 8:15)			#303 issues in Aging #304 Marriage & Family Enrichment (begin 7:30 end 8:30)	#300 Ohio Council Get-Together (begin 7:30 end 8:30) 2008 Prog. Com. & CFLE Academic Prog. Review Com. (begin 7:30 end 9:30)	#301 Univ. Administrators #302 Teaching Fam. Sci./Fam. Sci. Assn. (begin 7:30 end 8:30)
8:00/8:30 am	#307 Special Session: Planning a New Agenda for Research and Practice - Zarit (begin 8:30 end 10:00)	Concurrent Sessions 7: #308 EE Strengths & Challenges of Parent Education Programs #309 EW Ethnicity & Parenting #310 FP Worklife #311 FT Working With Traumatized Families in the Community #312 N The deal Marriage, Family & Community #313 RT Theoretical & Methodological Integration in Qualitative Family Research #314 RT Divorce & Its Aftermath (begin 8:30 end 10:00)			#306 Breakfast for Pres./Reps of Student Affiliated Councils (begin 8:30 end 10:00)	Groves Conference Board (begin 8:00 end 10:00)
10:15 am	#315 Plenary - 'Livin' on Life's Byways' - Rural Mothers Speak - Drama by Braun (end noon)					
12:15/- 12:30/1:00 pm	#316 Leadership Institute (begin 12:15 end 1:45) #317 Exhibits Break (begin 12:30 end 5:00) #319 How to Become a CFLE - Cassidy (begin 12:30 end 2:00)		#318 Poster Session 2 (begin 12:30 end 2:00) #320 Luncheon With the Legends (begin 1:00 end 2:00)		Family Relations' Associate Editors (begin 12:15 end 1:45) Elections Council (begin 12:30 end 2:30)	
2:15 pm	#321 Special Session: Soul Sisters & Prairie Flames: Lesbian & Gay Parenting in Diverse Community Contexts - Moore & Oswald (end 3:45)	Concurrent Sessions 8: #322 EE Teaching With New Technologies #323 FH Community-based Participatory Research With Families With Health Vulnerabilities #324 FP Vulnerable Children #325 FS Teaching About Families #326 FT Training Marriage & Family Therapists #327 RF Dissemination of Couples Interventions Experiences From ProSAAIM (end 3:45)				
4:00 pm	#328 - Exhibits Closing (end 5:00) #329 Talk-back With Mignon Moore & Ramona Oswald (end 5:30)	Concurrent Sessions 9: #330 EE Childhood Overindulgence With Indicators Used in Designing Family Life Programs #332 EM Intersection of Ethnicity & Womanhood #333 FH Parenting, Metabolic Control, Knowledge & Self-care: Children & Adolescents With Type 1 Diabetes #334 RT Grandfather-Grandchild Relations #335 RT Vulnerable Families: Parenting Adolescents & Neighborhood Risk #337 SNP WK. Authorship issues in Student-faculty & Multiple-authored Collaborations (end 5:30)	#336 Round Tables (end 5:30)			
5:45 pm		Section Member Meetings #338 Ethnic Minorities Meeting & Oral History (end 8:30) #339 Family Policy (end 7:00)		#340 GLBT issues #341 Parent Education (end 7:00)		
7:15 pm		Section Member Meetings #342 Education & Enrichment #343 Religion & Family Life (end 8:30)		#344 Families & Technology #345 Men in Families (end 8:30)		
8:30 pm	#346 Dance - Benefit Performance for Feldman Award featuring The Lost Faculties Band from Penn State Univ.					

Daily Program at a Glance - 2007 NCFR Annual Conference

Saturday, November 10, 2007 (Starting times are listed; ending times are indicated in parentheses. Consult the Program Schedule for a complete list of sessions.)

Starting Time	Plenaries/Special Sessions & Events	Sections, Student/New Professionals Sessions	Posters, Round Tables, Lunchin' With the Legends	Focus Groups	NCFR Board/Committees/- Assoc. of Councils	Meetings of Other Organizations
7:00/7:30 am	#401 Meditation (begin 7 30 end 8 00)				2008 Program Committee (begin 7 00 end 8 00) Certification Review Committee (begin 7 30 end 9 30)	
8:00 am	#402 - Townhall Meeting - NCFR institutional identity Project - Dwight Jewson (end 10 15)					
10:30 am	#403 Plenary - Vulnerabilities Over the Family Lifespan - Masten & Pearson (end 12 15)					
11:00 am					Assoc of Councils Executive Board (end 12 30)	
12:30/1:00 pm		Concurrent Sessions 10 #404 RT Linkages Between Work & Family #405 FH Health & Rural Low-income Families (begin 12 30 end 2 00)	#406 Poster Session 3 (begin 12 30 end 2 00) #407 Lunchin' With the Legends (begin 1 00 end 2 00)		institutional identity Task Force (begin 12 30 end 2 00)	
2:15 pm		Concurrent Sessions 11 #408 EE Financial Status & Home Life Effects on individuals #409 EM External Factors Ethnicity & Well-being #410 FH Family Caregiving #411 FT Working With Systems #412 FF Sexual Agency #413 RT Father nvolvement #414 RT The Effects of Child Behavior on nterparental Relationships (end 3 45)	#415 Round Tables (end 3 45)			
4:00 pm		Concurrent Sessions 12 #416 EE Parental nteractions & nvolvement #417 EM Race Notwithstanding Asian Female Professors in Predominantly White Classrooms #418 FH Domestic & Family Violence #419 FS ssues Facing Families With Adolescents #420 FT Therapeutic Alliance in Couple Therapy Whose View Makes a Difference? #421 FF Motherhood #422 N Work Family & Power Differential #423 RT Preschool Children's Worlds (end 5 30)				
6:00 pm	#424 Taste of Pittsburgh					



Subject Index

Topics are listed in alphabetic order. Check the program schedule for a complete listing. Sessions with #1 are scheduled on Wednesday, #2 are on Thursday, #3 are Friday, and #4 are Saturday. The Program Schedule lists the abbreviations for Sections and types of format.

Adolescence

117 RT; 123 EE; 126 FT; 127 IN; 211RT; 218 B;
221 EM; 233 RT; 309 EM; 419 FS; 406 9 EE;
406 10 EE; 406 11 EM; 406 12 FH; 406 75 RT

Adoption

231-1 FF; 320-5; 324 FP; 406-16 EE; 406-
17 FT; 406-32 FS

Adulthood/Adult Socialization

218-2; 320-6; 406-13 EM; 406-18 RT

Aging/Gerontology

206 FH; 318-1 FH; 318-2 RT; 410 FH

Alternative Family Lifestyles

320-8

Blended Families

406-39 EE

Caregiving

320-11

Child Abuse and Neglect

336 FH

Child Development

406-1 AC; 406-2 RF; 406-3 RT; 406-74
RT; 414 RT; 416 EE; 421 FF; 423 RT

Child Socialization

406-4 RT; 406-5 RT; 406-6 RT; 419 FS;
423 RT

Childhood/Children

216-68 EE; 218-4; 230 FT; 324 FP

Cohabitation

210 RT; 318-14 FH

Communication

406-56 EE; 406-57 FH; 411 FT

Community and Families

216-71 EE; 230 FT; 233 RT; 311 FT; 318-
50 EE; 318-51 EM; 318-52 IN; 335 RT;
415-1 AC

Cross Cultural Issues

109-1 IN; 127 IN; 216-1 EE; 216-2 EE;
216-9 IN; 216-10 IN; 415-2 EM; 417 EM

Death and Dying

115-3 FH

Disabilities

318 FH; 336-7 EE; 410 FH

Diversity

332 EM; 336-10 FF

Divorce and Separation

116 IN; 218-1; 314 RT; 320-3; 406-37 FS;
406-38 RT; 411 FT

Domestic and Family Violence/

Violence

109-3 FT; 116 IN; 122; 209 FF; 318-36
FH; 318-37 FH; 318-38 FP; 318-39 FP;
318-40 FS; 318-41 FT; 318-42 RT; 318-43
RT; 318-31 FF; 318-32 FF; 318-33 FF;
318-34 FP; 318-35 RT; 331 EE; 332 EM;
336-8 RT; 418 FH

Ethnicity and Families

114 EM; 216-3 EM; 216-4 EM; 216-12
EM; 216-17 EE; 216-18 EM; 216-22 EM;
218-10; 227; 221 EM; 233 RT; 241 EM;
309 EM; 336-6 EM; 406-72 RT; 409 EM;
421 FF

Evaluation (Programs, Methods)

125 FS; 318-53 EE; 318-54 FT; 415-3 EE;
415-4 FS

Evidence based Practice

411 FT

Family Crisis/Response

318-21 FS

Family Demography

216-46 RT; 423 RT

Family Environment (Natural)

410 FH

Family Law/Courts

223 FP

Family Life Education

216-45 RT; 216-56 EE; 218-7; 228 EE;
318-62 EE; 331 EE; 415-5 EE

Family Policy

PP WK; 112; 318-55 FP; 318-56 FP; 320;
324 FP

Family Preparedness

406-25 FH

Family Process

216-13 EM; 406-19 RT; 406-73 RT; 411 FT

Family Relationships

109-5 EE; 123 EE; 324 FP; 332 EM; 406-
58 FS; 406-60 RT; 406-63 RT; 406-64 RT;
406-65 RT; 406-66 RT; 415-11 FH; 422 IN

Family Research

216-5 RT; 216-39 RT; 415-8 FF

Family Resiliency

232 RT; 318-22 FS; 318-28 EE; 318-29
FH; 336-1 FT; 336-2 FT

Family Resource Management/

Economics

108 RT; 125 FS; 318-63 FP; 325 FS

Family Science

216-40 FS; 325-1 FS

Family Services

109-6 FP; 318-64 FP

Family Stress/Coping

126 FT; 218-3; 318-23 FH; 318-24 FH;
318-25 FH; 318-26 RF; 318-27 RT

Family Structure

218-5

Family Well being

218-6

Fatherhood

123 EE; 124 FH; 125 FS; 320-7; 406-21
EM; 406-22 FT; 413 RT

Financial Security

207 FP; 318-70 EE; 408 EE

Foster Care

109-7 EM; 318-71 FP

Frag le Families

213; 318-44 EE

Gender Violence

116 IN; 318-45 FF; 318-46 RT

Gender/Roles

320-10; 406-33 FF; 406-34 FH; 406-35 RT

GLBT Issues

223 FP; 231 FF; 321; 406-59 FF; 406-67 FT

Grandparenthood

314 RT; 334 RT

Health/Wellness/Illness

106 FH; 115 FH; 124 FH; 216-72 AC; 222
FH; 239; 307; 318-3 FH; 318-5 FH; 318-6
FH; 318-7 FH; 318-8 FH; 318-9 FH; 318-
10 FH; 318-11 FH; 318-12 FT; 318-13
FH; 323 FH; 333 FH; 405 FH

Immigration/Migration

105 EM; 216-6 EM; 216-23 FS; 216-30

EM; 309 EM; 422 IN

Intergenerational Issues

406-20 FF; 406-61 FS; 415-9 FH

International Families

109-2 IN; 216-8 FS; 216-19 IN; 216-24
IN; 216-25 IN; 216-26 IN; 225-1 IN; 312
IN; 320-1; 325-3 FS

Interventions

104 EE

Males in Fam lies

216-14 EM

Marital Adjustment/Quality

108 RT; 116-3 IN; 216-44 RT; 406-48 RT;
406-49 RT; 406-50 RT

Marital Relations

205 EM; 216-75 RF; 312-4 IN; 327-1 RF;
406-51 FS; 406-52 FT; 406-53 RF; 406-54
RF; 406-55 RT

Marital Therapy

326 FT; 406-47 FT; 420 FT

Marriage

320-4; 406-36 RT

Mate Selection and Dating

117 RT; 216-62 EE; 216-63 FH; 216-64
FS; 312 IN

Media and Families

406-8 FS; 406-62 FH

Mental Health

124 FH; 318-15 EM; 318-16 FH; 318-17
RT; 409-4 EM

Military Families

113-1 EE

Mother/Father Absence

406-23 FH

Motherhood

332 EM; 406-24 FF; 421-1 FF

Multicultural Families

(Trans ethnic)

216-27 EM; 216-28 EM

Multiple Roles

216-41 RT

Overindulgence

204

Parent Education/Educators

216-50 EE; 216-51 EE; 216-52 EE;
216-53 EE; 216-54 IN; 228 EE; 308-1
EE; 330 EE; 416 EE

Parenthood

216-11 EE; 406-27 RT; 406-28 RT; 406-29
RT; 406-30 IN; 406-31 IN; 421 FF

Peace

318-60 EE

Poverty/Welfare

207 FP; 208 FS; 217; 318-65 EM; 318-66
FP; 318-68 FP; 318-69 FP

Practitioner Training

216-57 FT

Premarital Education

216-32 RF

Professional Development

118 SN; 129 SN; 212 SN; 218-9; 218-12;
228 EE; 319; 337 SN; 415-7 FS

Qualitative Research

216-31 FT; 216-33 RT; 216-34 RT; 313 RT

Race/Ethnicity

216-15 EM; 216-16 EM

Refugees

216-20 IN; 409 EM

Relationships

108 RT; 117 RT; 220 EE; 314 RT; 406-68
EE; 406-69 RT; 406-70 RT

Religion and Families

109-8 RF; 128 RF; 216-7 RF; 216-73 RF;
216-74 RF; 216-76 RF; 226 RF

Remarriage/Stepfamilies

308 EE; 314 RT; 406-40 AC; 406-41 EE;
406-42 FS; 406-43 FS; 406-44 FS; 406-45
FT

Research/Theory/Methods

TC1A; TC1B; TC1C; TC2A; TC2B;
TC3A; TC3B; TC3C; TCPL; 101; 102;
109-9 RT; 109-10 RT; 109-11 RT; 110;
111; 119; 120; 216-35 FT; 216-36 RT; 216-
37 RT; 216-38 RT; 218-11; 234 SN; 320-9;
326 FT; 415-10 RT

Resiliency

221 EM; 409 EM

Rural Families

223 FP; 315; 318-72 EM; 318-73 FH; 318-
74 FH; 318-75 FP

Security

216-55 FF

Sexuality

123 EE; 216-58 EE; 216-59 EM; 216-60
FF; 216-61 FH; 226 RF; 412 FF

Siblings

406-7 FS; 406-14 RT; 406-15 RT

Single Parent Families

406-46 RT

Social Networks

318-61 FH

Socioeconomic Class/Inequality

318-57 EE; 408 EE

Substance Abuse/Addictions

318-18 FF; 318-19 FH; 318-20 FT; 410-4
FH

Teaching Methods

109-4 FS; 118 SN; 216-47 EE; 216-48 EE;
216-49 EE; 216-69 EE; 224 FS; 322 EE;
325 FS; 326 FT; 331 EE; 415-6 EE

Technology/Internet and Families

216-42 EE; 216-43 FS

Therapy/Counseling

126 FT; 318-47 FT; 318-48 FT; 318-49
FT; 326-2 FT

Trauma and Recovery

318-30 FT; 412 FF

Unmarried Parents

216-70 EE; 406-26 FS

Vulnerabilities

121; 216-29 IN; 229 FS

War and Families

318-58 FS; 318-59 IN; 336-9 FP

Women and Work

216-65 FF; 336-4 RT

Work and Families

WL Summit; 107 FF; 216-66 EE; 216-67
EM; 219; 310 FP; 336-5 EE; 404 RT;
406-71 RT; 422 IN

Pre-conference Workshops



Work/Life Summit Capitalizing on a 21st Century Workplace: The Work/Life Competitive Edge

Tuesday, November 6, 2007, 7:30 am - 4:00 pm

7:30 am

Grand Ballroom 2

Networking/Continental Breakfast

8:30-10:00 am

Grand Ballroom 2



Opening Keynote Address *Workplace Culture: Your Competitive Advantage*, Joanne G. Sujansky, Ph.D., CSP, CEO and Founder of KEYGroup

Dr. Joanne G. Sujansky, CSP (Certified Speaking Professional) has over 25 years of experience working with leaders to increase productivity and to keep talent in their work places. Her expertise, insight, wisdom and humor have made Joanne a highly sought after speaker. She is the founder of KEYGroup®, an international Pittsburgh based firm, and the author of numerous books on leadership, change and retention. Joanne is a member of the National Speakers Association, holding their highest earned designation, Certified Speaking Professional. She is also past National President of the American Society for Training and Development (ASTD).

10:15-11:45 am

Sterlings 1

Concurrent Sessions *The Effects of Globalization and Work Travel: What it Means for Your Workers and Business*, Anisa M. Zvonkovic, Ph.D., Professor and Chair, Department of Human Development and Family Studies, Texas Tech University

Sterlings 2

The Business Case for Work/Life Programs, Olivia Tassone, Human Resource Consultant for Work/Life Strategies, PNC Financial Services

Sterlings 3

Generational Differences and the Effects on Work/Life Policy for Your Business, Catherine Giunta, Ph.D., SPHR, Division of Management, Family and Consumer Sciences, Seton Hill University

Noon-1:15 pm

Grand Ballroom 2

Lunch Panel

Facilitator: **Rich Longo**, Vice President,
Devon Health Services, Inc.

The panel will discuss areas where they have had success in their organizations, some of the roadblocks to managing the work/life programs and meeting the needs of our changing workforce.

Highmark: Tammie McNaughton, Director, Corporate Diversity and Work/Life
PNC Financial Services: Kathleen D'Appolonia, Senior Vice President, Corporate Recruiting and Employee Inclusion
Dick's Sporting Goods: Kathy Sutter, Senior Vice President, Human Resources
Schneider Downs: Tom Harvey, Director of Human Resources
GSK Consumer Healthcare: Joyce Hrynewich, Manager, Human Resources

1:30-2:45 pm

Sterlings 1

Concurrent Sessions

How to Leverage the Potential of the Virtual Workplace for More (not Less) Work/Life Balance, Debra Dinnocenzo, President, Virtual Works! Author of *Dot Calm* and *101 Tips of Telecommuting*

Sterlings 2

How Work/Life Programs are Re-shaping Our Benefits, Marc Cammarata, M.A., Founder and Chief Executive Officer, Cammarata and Associates

3:00 pm

Closing Session

Gifts From the World of Research for Corporate Practitioners, Shelley MacDermid, Ph.D., Professor and Director, Center for Families, Purdue University

Additional registration required. Fees: \$85 NCFR Member; \$125 Non-NCFR member; \$75 Student. Fee includes continental breakfast, lunch, and handouts. If you have not pre-registered, please sign up with the Registration Cashier at the Conference Registration Counter.

Pre-conference Workshops Continued

Public Policy Workshop

The Pennsylvania and Ohio Success Stories

Tuesday, November 6, 2007, 9:00 am - 1:00 pm
Duquesne Room, Pittsburgh Hilton Hotel

Panel:

Marc Cherna, Allegheny County, Pennsylvania,
Department of Human Services

James McCafferty, Cuyahoga County, Ohio,
Department of Children and Family Services

Sherry L. Peters, State of Pennsylvania Bureau of
Children's Behavioral Health Services, Division of Policy,
Planning and Program Development

David Schwille, Venango County, Pennsylvania Children
and Youth Service

Moderator: **Philip Gordon**, Indiana University of Pennsylvania

In many areas of the United States, the myriad of county human services for financial assistance, mental health and medical services, foster care, child welfare, substance abuse, domestic violence, etc. are administered by different departments in governmental or other agencies. These services often specify varying eligibility requirements and require several application procedures. In such an environment, families already experiencing extraordinary stressors must negotiate a fragmented bureaucratic process.

Pennsylvania's Allegheny and Venango counties and Ohio's Cuyahoga county have developed an "integrated human services" model that delivers programs and services in a seamless way, allowing families and children to have one access point and a "one stop shop" experience. Join us for an exciting workshop led by a group of state and county officials who are all experienced in implementing this model.

Specific questions to be answered:

- ✦ How have these counties put the integrated services model into operation?
- ✦ Are there barriers due to conflicting policy, legislative and stake holder mandates? How do successful programs manage human resources, "turf" issues and multi agency "silos?" What is involved in integrating computer information systems?
- ✦ Then what are the outcomes? Does it work? Has the integrated services model proven beneficial for promoting family and child well being? Has it been shown to be a more effective and efficient use of public funds?

Additional registration required. Fees: \$55 NCFR Member; \$60 Non-NCFR member; \$40 Student. Fee includes beverages and handouts. If you have not pre-registered, please sign up with the Registration Cashier at the Conference Registration Counter.

Extension Family Life Education Pre-conference Workshop

Tuesday, November 6, 2007, 12:30 - 7:30 pm
Ballroom 3, Pittsburgh Hilton Hotel

The pre conference workshop will feature:

- ✦ Pittsburgh is the home of Mr. Rogers' Neighborhood and we will have an exciting visit from a neighbor. **Hedda Sharapan**, who worked side by side with Fred Rogers for over 40 years, will present, **"A Visit with Mister Rogers' Longtime Neighbors - an Extension of Our Neighborhood to Yours."** Rumor has it the Mr. McFeeley will also stop by OUR neighborhood! It will be fun, enlightening and uplifting!
- ✦ **A stellar poster session and sharing of new programs** especially featuring new technology.
- ✦ A premier presentation by **Dr. Caroline Crocoll, National Program Leader-Family Science, entitled "Valuing Extension Partnerships: What the System Brings to the Table"**
- ✦ And panel reaction, awards etc.
- ✦ **ALSO enjoy a fun evening at the HapandFiddle genuine Irish Pub** for dinner and Irish dancing lessons dancing will follow dinner. Everyone can participate as a dancer (no experience necessary) or as a spectator!

Additional registration required. Fees: \$40 - Student; \$50 - Professionals. Fee includes snacks and dinner. If you have not pre-registered, please sign up with the Registration Cashier at the Conference Registration Counter.

NCFR Family Policy Publications Available-- FREE

NCFR has many Policy Briefs and Fact Sheets on various family policy issues such as Social Security, Families and Trauma, Substance Abuse, Work—Life Policy and more. Download and print free PDFs. Note to instructors: they're great resources to use in your classes! Go to www.ncfr.org and click on "public policy."

Pre-conference Workshops Continued

Theory Construction and Research Methodology Workshop

Tuesday, November 6, 2007, begins at 3:00 pm
Wednesday, November 7, 2007, begins at 8:00 am
Pittsburgh Hilton Hotel

You are invited to participate in the 36th Annual Theory Construction and Research Methodology Workshop (TCRM).

TCRM's mission is to facilitate the creation and refinement of theory and methods relative to the study of families. The TCRM Workshop strives to create an environment of discovery, intellectual challenge, and debate for authors and colleagues who have "works in progress" that could benefit from the collective wisdom and critique of informed scholars.

TCRM sessions consist of informed discussions of accepted papers that are read in advance of the meeting rather than formal presentations of papers themselves.

(TCRM Sessions for Wednesday are integrated into the NCFR Program. See sessions 101, 102, 110, 111, 119, 120, 133.)

Tuesday, November 6

1:00 pm **King's Garden Foyer**
TCRM Workshop Registration

3:00 – 4:20 pm
TCRM Workshop Session 1
Session #TC1A **King's Garden North**
Working Paper Session
Refining Methodologies (R; AP/SW)
Online Research to Study Interpersonal Relationships, **Sylvia Niehuis**,
Brian Ogolsky, **Carl Ridley**
Panel Analysis of Intimate Relationships and Family Dynamics
(PAIRFAM), **Michael Feldhaus**, **Johannes Huinink**
Discussants: **Brad van Eeden Moorefield**, **Alan Acock**
Presider: **Patricia Hyjer Dyk**

Session #TC1B **King's Garden South**
Working Paper Session
Hidden Issues in Families (R; AP/SW)
Obliviousness in Family Systems, **Paul Rosenblatt**
Mindfulness and its Role in Positive Reappraisal, **Eric Garland**
Discussants: **Rob Palkovitz**, **Hilary Rose**
Presider: **Julia Malia**

Session #TC1C **LaBateau**
Workshop
Iowa Family Interaction Rating Scales: Overview and
Application to Family Research (R; AP/SW)
Trainer: **Janet Melby**
Note: This workshop continues through the next time slot. Pre registration
required limited spaces available.

4:30 – 5:50 pm
TCRM Workshop Session 2
Session #TC2A **King's Garden North**
Working Paper Session
Theories About Work and Family (R; AP/SW)
Theorizing Role Balance: Into Daily Workplace and Family Leisure
Experience, **NaYeon Lee**, **Anisa Zvonkovic**, **Duane Crawford**
An Ecological Spillover Process Model of Work Family Interface for
Diverse Families, **Brad van Eeden Moorefield**, **Tara Saathoff Wells**
Discussants: **Joseph Grzywacz**, **Shelley MacDermid**
Presider: **Susan Herrick**

Session #TC2B **King's Garden South**
Working Paper Session
Thinking Critically About Theory Development (R; AP/SW)
Nine Myths Impeding Family Theory, **James White**
Critical Theorizing: Enhancing Theoretical Rigor in Family Research, **Stan**
Knapp
Discussants: **Kari Adamsons**, **Jetse Sprey**
Presider: **Rick Bulcroft**

Session #TC2C **LaBateau**
Workshop
Iowa Family Interaction Rating Scales: Overview and
Application to Family Research (R; AP/SW)
Trainer: **Janet Melby**
Note: This workshop is continued from the first time slot. Pre registration
required limited spaces available.

Additional registration required. Fees: \$30 for non-students; \$25 for students; \$20 for attendance only (does NOT include papers). If you have not pre-registered, please sign up at the TCRM Registration Desk or with the Cashier at the Conference Registration Counter.

Pre-conference Workshops Continued

Tuesday, November 6 Continued

6:00 - 7:30 pm *LaBateau*

TCRM Workshop Opening Reception and Plenary Session Panel

Reflecting on the Past and Forecasting the Future of Family

Theory: A Conversation (R; AP/SW)

Panel: Thomas Holman, Ronald Sabatelli, Sylvia Bartolic,

Katherine Allen, Robert Milardo

Presider: Kay Pasley

7:45 - 9:15 pm

TCRM Workshop Sessions 3

Session #TC3A *King's Garden North*

Working Paper Session

Advances in Measurement (R; AP/SW)

Using Qualitative Data to Develop a Scale that Measures Faith Activities in the Home, **Nathaniel Lambert, David Dollahite**

The Spanish Version of the Cognitive Orientations Questionnaire, **Karen Ripoll, Ronald Sabatelli**

Discussants: **Margaret Crosbie Burnett, Andrew Behnke**

Presider: **Yvette Perry**

Session #TC3B *King's Garden South*

Working Paper Session

Fathering (R; AP/SW)

Reconciling the Paying of Child Support in the Context of Shared Custody, **Denise Whitehead**

Incarcerated Fathers: A Multi theory Approach and an Exploration of Post Prison Plans, **W. Justin Dyer**

Discussants: **Joyce Arditti, Jay Fagan**

Presider: **Spencer B. Olmstead**

Session #TC3C *LaBateau*

Working Paper Session

As Good as it Gets: Assessment Issues (R; AP/SW)

Consistency Across Family and Observer Assessments of Family Interactions, **Martha Rueter**

Observer and Spousal Assessments of Behaviors: Links to Relationship Quality, **Fredrick Lorenz, Janet Melby**

Demographic Similarity and Identification: Effects on Assessment

Consistency, **Janet Melby, W. Todd Abraham**

Discussants: **Patricia Noller, Terrance Olson**

Presider: **Larry Ganong**

Note: Wednesday TCRM Sessions are incorporated into the regular conference program schedule.

Pre-conference Board and Committee Meetings

Note: These meetings are for Board or Committee Members only.

Monday, November 5

12:30 - 2:00 pm *Rivers*

NCFR Audit Committee

Presider: **Deborah Gentry, NCFR Treasurer/Secretary**

2:00 - 9:30 pm *Rivers*

2006/2007 NCFR Board of Directors Meeting

Presider: **Pamela A. Monroe, 2005 2007 NCFR President**

Tuesday, November 6

9:30 am *Grand Ballroom 3*

Just in Time Parenting Team Meeting

Presider: **Sally Martin**

11:00 am - Noon *Rivers*

2007 Local Arrangements Committee Meeting

Presider: **Cindy Winter, Conference Director**

2:00 - 6:00 pm *Rivers*

2007/2008 NCFR Board of Directors Meeting

Presider: **Maxine Hammonds Smith, 2007 2009 NCFR President**

2:00 - 6:00 pm *King's Terrace*

CFLE Advisory Board

Presider: **Carol Darling, Advisory Board Chair**

6:00 - 8:00 pm *Promenade Cafe*

Association of Councils Officers Meeting

Presider: **Marcie Brooke, Association of Councils President**

6:30 - 9:30 pm *Rivers*

Section Chairs Meeting

Presiders: **Pamela A. Monroe, NCFR President, and Cindy Winter, Conference Director**

Note: Committee and Board Meetings from Wednesday through Saturday are incorporated into the regular conference program schedule.

The complete conference program schedule in chronological order begins on page 17. This includes meetings of NCFR Board and Committees and meetings of other organizations.

Complete 2007 Conference Program

FAMILY VULNERABILITIES: Challenges to Safety, Security and Well-being



Program Chair: **Patricia Hyjer Dyk, Ph.D.**
University of Kentucky

Wednesday, November 7

Ongoing Events

Registration

Ballroom Foyer - 2nd Floor

8:00 am 1:00 pm; 2:00 5:00 pm

Hospitality Center and Silent Auction

Grand Ballroom 1 - 2nd Floor

8:00 am 6:00 pm

Job Fair

Board and Forbes Rooms - 1st Floor

Noon 6:00 pm

Today's Special Sessions

- 10:45 a.m. Research Update for Practitioners:
Teaching Family Policy in College Classrooms...
Bogenschneider, Anderson, Skinner, Wisensale
- 1:00 pm Plenary: Vulnerability in the Changing
American Family, **Spanier**
- 3:00 pm. Update for Researchers and Practitioners:
Intimate Terrorism and Other Types of Domestic Violence
Johnson, Menard
- 4:45 pm Annual NCFR Business Meeting
- 6:30 pm. Newcomers' Reception
- 9:00 pm President's Welcoming Reception

Sessions of special interest to practitioners are indicated by the symbol: (P).

Notes:

(1) All sessions are numbered. Wednesday sessions begin with #1. Thursday sessions begin with #2; Friday sessions with #3; Saturday sessions with #4. (2) Presentations are classified as to (R) Research or (P) Practitioner as specified by the author.

Continuing Education Credits for APA are listed as (AP) and for NASW are listed as (SW).

(3) Session formats are indicated by: **PA** Paper; **SY** Symposium; **WK** Workshop; **PUR** Practitioner Update for Researchers; **RUR** - Research Update for Researchers; **PUP** Practitioner Update for Practitioners; **RUP** Research Update for Practitioners; (4) Section

Symbols: Programs sponsored by NCFR Sections are indicated by symbols or 2 letter keys:



Education and Enrichment (EE)



Family Science (FS)



Religion and Family Life (RF)



Ethnic Minorities (EM)



Family Therapy (FT)



Research and Theory (RT)



Family and Health (FH)



Feminism and Family Studies (FF)



Association of Councils (AC)



Family Policy (FP)



International (IN)



Students/New Professionals (SN)



Wednesday, November 7

7:00 - 8:00 am

Session #100 **King's Terrace**
Yoga Session

7:30 am **King's Garden Foyer**
TCRM Workshop Registration

7:30 - 10:30 am **Birmingham**
CFLE Exam

Pre registration is required for this exam.

***7:30 - 9:00 am** **Stanwix**
Publications Committee Meeting
President: *Joe Pittman, Committee Chair*

8:00 - 9:20 am **TCRM Session 4**
Session #101 **King's Garden North**
Working Paper Session

Advances in Methodologies

Rasch Modeling: Example and Tutorial, **Alan Acock, Cris Dogaru, Isaac Washburn**

Modeling Continuous and Discontinuous Change in Family Life:
Comparing Three Approaches, **Gary Horlacher, Merrill Silverstein**

Discussants: **David Johnson, Walter Schumm**

President: **Brad vanEeden-Moorefield** (**R; AP/SW)

Session #102 **King's Garden South**
Working Paper Session (R; AP/SW)

The Legacy of the Chicago School of Sociology for Family Theory: Theory Building

Author: **Jane F. Gilgun**

Discussants: **James White, Gary Peterson**
President: **Marilyn Coleman**

9:00 - 10:30 am

Concurrent Sessions 1

Session #104 WK **Benedum**
Family Life Educators as Second Responders After Community Disasters

Workshop Leaders: **Peggy A. North-Jones, Jane A. Kostelc**
(P; AP/SW)

Session #105 SY **Smithfield/Ft. Pitt**
Acculturation and Parenting in Asian Immigrant Families

Community Effects on Acculturation Attitudes and Parenting Satisfaction Among Korean Immigrants, **Soyoung Lee**

Finding the Path From Parents' Pre immigrant Experiences to Post immigrant Parenting in Asian American Families, **Young In Kwon, Yu Jin Jeong, Nayeon Lee**

School Achievement Differences Among Chinese and Filipino American Students: Acculturation and the Family, **Sothy Eng, Kirti Kanitkar, Harrington H. Cleveland, Richard Herbert, Judith Fischer, Miriam Mulsow**

Asian Immigrants' Parental Expectations and Parenting for Their Offspring, **Xiaolin Xie, Yan Xia**

Discussant/Chair: **Grace H. Chung** (R; AP/SW)

* NCFR Board and Committee meetings are for the Board or committee members only.

** (R) (P) (AP/SW) See explanations on page 17

8:30 am - 12:45 pm

Session #103 **LaBateau**
Association of Councils Leadership Workshop

The workshop is open to all affiliated council officers. Free for affiliated officers, \$30 for all non officers. If you have not registered, please see the cashier at the Conference Registration Booth. Lunch included.

Building, Strengthening and Measuring Communication Through the Powerful Tools of the Internet, Donna Davis

In the fast-paced world we live in, keeping up with the latest technology and the powerful potential of the internet has become almost a necessity. Yet, many organizations are still missing out on that potential. This session will help you understand how to choose basic design elements and content for a website; utilize exciting new tools to improve communication with your constituents and drive traffic to the site; and how to analyze traffic data for maximum results.

Collaborating with Other Organizations for an Extraordinary Conference, Madge Alberts

Planning conferences is a significant undertaking for any organization, and the planning process can "make or break" the success of the event. In this session, Madge will share some strategies that the Minnesota Council on Family Relations has learned over the years about how to plan successful conferences, including partnering successfully with other organizations. She will also share some tools they have developed to help guide the planning process.

World of Careers and Business Opportunities for Entrepreneurial Family Life Professionals, Maxine Hammonds-Smith

As Family Professionals, many of us have not looked beyond the academy for career opportunities, for ourselves, for those we mentor, or for our students. This presentation will address ways in which we can put family research into practice and train the next generation of family professionals to be successful entrepreneurs.

Presiders: **Marcie Brooke**, Association of Councils President; **Kathleen Gilbert**, Association of Councils Program Chair



9:00 - 10:30 am

Concurrent Sessions 1 Continued

Session #106 WK *Rivers*

Dining With Diabetes - An Ohio Initiative

Workshop Leaders: Cindy S. Oliveri, Marie Economos, Kathy Dodrill, Beth Gaydos, Shari Gallup, Sheila

Maggard, Lydia Medeiros, Monadine Matthey, Dan Remley, Susan Zies, Nancy Schaefer

Moderator: Sharon Denham

(P: AP/SW)

Session #107 SY *Grand Ballroom 4*

The Hidden Vulnerabilities of Working-class Families

Why Social Class Matters: Its Meaning and Measurement, Amy Claxton, Maureen Perry-Jenkins

Blue Collar Blues: Work Conditions and Mental Health for Dual earner Parents, Maureen Perry-Jenkins, JuliAnna Smith

Intentions and Contentions: Planned or Unplanned Parenthood and Marital Conflict, Katharine Coles, Karen Meteyer

Parenting Stress and Children's Externalizing Problems, Jade Logan, Tamara Joseph

Discussant: Shelley MacDermid

Chair: Maureen Perry-Jenkins

(R: AP/SW)

Session #108 PA *Duquesne*

Rethinking Relationship Satisfaction

A Cumulative Risk Approach to Understanding Satisfaction in Intimate Relationships, Amy Rauer, Benjamin Karney

A Contextual Process Model of Marital Quality and Personal Well being, Christine Proulx, Cheryl Buehler, Heather M. Helms

Providership, Perception of Financial Problems, and Marital Satisfaction in Relationships of Different Durations, Lukas R. Dean, Jason S. Carroll

Discussant/Presider: Ronald Sabatelli

(R: AP/SW)

9:00 - 10:30 am

Round Tables

Session #109 *Sterlings 2/3*

Round Tables are limited to 10 participants including the presenters. After 40 minutes presenters will go to another round table for the remainder of the session. Presenters will share resources.

Family Life Education Around the World, Family Services and Relationship Satisfaction

(P) 109 1 IN Preparing Family Scholars for a Global Environment Through Study Abroad, R. Erin Kostina-Ritchey, Jndith A. Myers-Walls

(P) 109 2 IN Institutionalizing Study Abroad for Students in

Family Science, Kari Steffenhagen, Sterling K. Wall, Cuiting Li, Martin Loy

(P) 109 3 FT The Contextual Model of Family Stress and Intimate Partner Violence, Emily S. Rolling, Matthew W. Brosi

(P) 109 4 FS Teaching Family Theories Using Film and Video, Lanra S. Smart, Elizabeth Turner

(P) 109 5 EE Relationship Education: Risk and Resiliency, Bonnie C. Graham, Bryce L. Jorgensen

(P) 109 6 FP The Role of Culturally based Family Support Organizations: Bridging the Divide Between Families and the Delivery of Services, Bahira Sherif Trask, Liliana Shabo, Melina McConatha-Roesle, Bethany Willis Hepp, Michael Sturm

(P) 109 7 EM Therapeutic Foster Parents: Promoting Feelings of Security and Well being, Pearl E. Stewart, Jndith Benn

(R) 109 8 RF The Impact of Religiosity and Religious Coping on Family and Life Satisfaction, Andrew Parrish, Robert Del Campo

Round Table Symposium - Issues of Online Research

Presenters at these tables will give an overview of their topic. Attendees will then visit the various tables for an interactive discussion with the presenters.

(R) 109 9 RT Online Methods for Qualitative, Quantitative, and Mixed Method Research, Kelly Campbell, Luciana Silva, David W. Wright

(R) 109 10 RT Using the Internet for Data Collection, Melinda S. Markham, Jessica Troilo

(R) 109 11 RT The Diffusion of an Innovation: Online Research Methods Among Family Social Scientists, Heather R. Haberman

9:15 - 11:15 am *D. Cushman Suite*

Meeting of Editors, Publisher Reps, and NCFR Staff

Presider: Diane Cushman, NCFR Executive Director

9:30 - 10:50 am *TCRM Session 5*

Session #110 *King's Garden North*

Working Paper Session

Issues of Estimation

What is a Relationship? Estimating Bias in the Reporting of Relationships, David Bell

Estimation of Marital Instability Rates Among Military Families

Since 9/11, Walter R. Schumm, Rosemary J. Crock, Adriatik Likani, Janet R. Crow, Cynthia G. Akagi, Kathy Beach

Discussants: Joe Pittman, Ambika Krishnakumar

Presider: Dan Perlman

(R: AP/SW)

Session #111 *King's Garden South*

Working Paper Session

Theorizing About Relationships

Romantic Relationships and Antisocial Behavior During

Adolescence, Manfred H. M. vanDulmen

Relationships, Moral Dilemmas and Self deception, Terrance

Olson, Craig Israelsen

Discussants: Carolyn Henry, Barbara Settles

Presider: Kathy Rettig

(R: AP/SW)



Wednesday, November 7

10:45 am - 12:15 pm

Session #112 Grand Ballroom 3

Research Update for Practitioners

Teaching Family Policy in College Classrooms: Why It's Important and How to Do it Better,

Karen Bogenschneider, Elaine Anderson, Denise Skinner, Steven Wisensale



Bogenschneider



Anderson



Skinner



Wisensale

Teaching family policy on college campuses serves several important functions for the academy, students, families and society. Yet family policy has proven a difficult course to teach.

This session will identify the challenges that family policy instructors face and for each challenge, suggest course content and teaching techniques. This session aims to begin a dialogue about the precepts and philosophies from which good courses and high teaching evaluations are made. Participants will hear about syllabi, classroom activities, daily lesson plans, instructor insights and assignments designed to inspire in students a life long passion for influencing family policies in their community, state and nation.

The session will be taught by NCFR Fellow **Karen Bogenschneider**, Rothermel Bascom Professor of Human Ecology at the University of Wisconsin Madison and Family Policy Specialist in University Extension. Several experienced family policy instructors from across the country will also participate including **Elaine Anderson**, University of Maryland; **Denise Skinner**, University of Wisconsin Stout; and **Steven Wisensale**, University of Connecticut.

(Sponsored by FP, EE, FS Sections)

(P; AP/SW)

Session #114 WK Smithfield/Ft. Pitt **African-American Males in Families: Overcoming Barriers to Familial Involvement**

Workshop Leaders: William D. Allen, Michael E. Connor

(P; AP/SW)

Session #115 PA Rivers **Women and Family Health Issues**

Older Worry and Bother: Factors in Older Women's Health

Decision making, Sara L. Lassig, B. Jan McCulloch

How Women Negotiate Family and Personal Health Needs, Verna

E. Ourada, Alexis J. Walker, Rebecca J. Donatelle, Jennifer M.

Jabson, Melinda M. Manore, Kari D. Pilolla, Taylor K. Bryant

Mothers' Experiences with Infant Death After a Lethal Prenatal Diagnosis, Teske R. Drake

Women's Report of Regret of HIV Disclosure to Family, Friends and Sex Partners, Julianne M. Serovich, Tiffany L. McDowell, Erika L. Gafsky

Moderator: Anita Armstrong

(R; AP/SW)

Session #116 PA Grand Ballroom 4 **Family Vulnerabilities: Violence, Abuse and Conflict**

(P) Men in India: Stopping Violence Against Women, Kuman Sanjay, Elisabeth F. Maring

(P) Community Forum Against Child Sexual Abuse in India, Madhu Kushwaha

(R) The Role of Marital Conflict and Disclosure in Singaporean Wives' Satisfaction, Jacki Fitzpatrick, Karen Quek

(R) The Effect of Divorce on Offspring's Psychological Well being in Taiwan, Ming Fun Yip, Li-Tuan Chou, Shu-Man Hnang

Discussant/Presider: Judith Myers-Walls

(AP/SW)

Session #117 PA Duquesne **Aspects of Courtship**

Marital Attitudes as Determinates of Involvement in Romantic Relationships, Lisa M. Steffek, Catherine A. Surra

Passionate and Friendship based Love in Romantic Relationships, April C. Wilson, Catherine A. Surra, Christine M. Proulx

Mate Standards, the Pool of Available Partners, and Optimism in Partnering, Carrie A. Bredow, Ted L. Huston

Differential Effects of Romantic Relationships on Antisocial Behavior, Dana M. Carnes, Manfred H. M. vanDulmen

Discussant/Presider: Monica Longmore

(R; AP/SW)

10:45 am - 12:15 pm

Concurrent Sessions 2

Session #113 SY Benedum

Military Family Life: Relocations and Deployments

Military Families on the Move, Rona Schwarz, Shelley MacDermid, Howard Weiss

Essential Life Skills for Military Families, Linda Robinson,

Elizabeth Carroll, Dennis Orthner, Wayne Matthews

Family Life, Military and One University Campus, Karen Blaisure

Chair: Karen Blaisure

(P; AP/SW)

Come tonight to the President's Welcoming Reception at 9:00. Meet Diane Cushman, NCFR's new Executive Director; Pam Monroe, NCFR President; members of the Board. NCFR Fellows will be honored. Enjoy refreshments and meet new colleagues.

Wednesday, November 7



10:45 am - 12:15 pm

Session #118.....Sterlings Room 1
Students/New Professionals Symposium

Innovative Teaching and Mentoring Strategies for Students/New Professionals

Teaching Research Nexus: Strategies for New Professionals, Ann P. Blackwell, Anne M. Burgess, R. John Sawyer

Reality Research Methods: An Innovative Teaching Strategy for Generation Y, Brad vanEeden-Moorefield, Christine Walsh

Growing in the Shadows: Classroom Mentoring of Graduate

Teaching Assistants, Eva M. Sutton, Tyler B. Jamison

Tips for Institutionalizing Professionalism, Rhonda R. Buckley,

Sterling K. Wall, Catherine L. Dutton, Kari A. Steffenhagen

Presider: Lyndal Khaw

(P; AP/SW)

11:00 am - 12:20 pm . . TCRM Session 6

Session #119.....King's Garden South
Working Paper Session
Marital Processes

Meant for Each Other: A New Institutional Approach to Changes in Marriage, Sean Lauer, Carrie Yodanis

Preparing, Coupling, and Marrying: Toward a Unified Theory of Marriage Development, Thomas Holman, Jason Carroll,

David Klein, Dean Busby

Discussants: Scott Stanley, Bert Adams

Presider: Jason Hans

(R; AP/SW)

Session #120.....King's Garden North
Working Paper Session

Within Households

Mapping the Processes of Home: Exploring the Contexts, Processes, and Outcomes of Care Work, Sarah Allen, Shirley Klein, Jeffrey Hill

Marriage and Health: Selection, Protection, and Quality Effects on Obesity, Silvia Bartolic

Discussants: Anisa Zvonkovic, Shannon Weaver

Presider: Shirley M. H. Hanson

(R; AP/SW)

1:00 - 2:45 pm

Session #121Grand Ballroom 2/3/4

Opening Plenary Session

Vulnerability in the Changing American Family,

Graham B. Spanier, Ph.D.



The changing demographics of American families will continue to challenge the quality, stability and dynamics of the next generation. Divorce rates are stabilizing. Couples are older when they marry. The numbers of single parent households, dual earner families and cohabitating couples are increasing. These familiar but compelling data have led to contradictory, controversial and sometimes apocalyptic predictions about the future of the family. Dr. Spanier will help us identify the forces that threaten family well being, explore remedial actions, discover patterns of resiliency, and promote creative thinking in programs and policies.

Graham Spanier is President of Penn State University, a past president of NCFR, a family sociologist, demographer, and a marriage and family therapist. More than 100 scholarly publications, including 10 books; founding editor, Journal of Family Issues.

Session Objectives:

- ❖ To understand the latest trends and their effect on the contemporary American family.
- ❖ To identify the challenges that create vulnerabilities for today's families.
- ❖ To explore the prospects for the future of the American family.

Welcome: Pamela Monroe, 2005-2007 NCFR President

Presentation of the Ernest Osborne Award to Alan Acock, 2007 winner. Jodi Dworkin, Committee Chair, presenter

Presentation of the Reuben Hill Award to Melissa T. Sturge-Apple, Patrick T. Davies, and E. Mark Cummings, 2007 winners. Francis Fincham, Committee Chair, presenter

Presider: Patricia Hyjer Dyk, 2007 Program Chair

(P/R; AP/SW)

Visit the Silent Auction - Do your Holiday Shopping Early! **Help Needy Families in Central Pennsylvania!**

This year's proceeds from the Silent Auction will be given to Family Service Partners—a private nonprofit agency dedicated to promoting and supporting the emotional and behavioral health and self-reliance of families, adults, and children. They provide professional services that are confidential, affordable and accessible. They work to increase the self-sufficiency of families and individuals in Cumberland, Dauphin, Perry, York, Adams and Lebanon counties in Pennsylvania. Bid early and often! The Silent Auction is located in Grand Ballroom 1.



Wednesday, November 7

3:00 - 4:30 pm

Session #122 Grand Ballroom 3 **Update for Researchers and Practitioners**

Intimate Terrorism and Other Types of Domestic Violence, Michael P. Johnson

Discussant: Anne Menard

Much of the domestic violence literature continues to treat violence between intimate partners as if it were a unitary phenomenon, in spite of clear evidence that it is useful, if not necessary, to distinguish among types of perpetrators and types of violence. **Michael Johnson**, Associate Professor Emeritus of Sociology, Women's Studies, and African and African American Studies at Penn State University, an internationally known expert in domestic violence, will present data from a number of quite different data sets that indicate that the four major types of intimate partner violence (intimate terrorism, violent resistance, situational couple violence, and mutual violent control) involve different patterns of development, different risk factors, and different effects on the victim.

The implications for research and theory development are huge. Distinctions among types of intimate partner violence are already having an impact in the legal system (in both family court and criminal court), among battered women's advocates, and in the development of the marriage education programs sponsored by the Bush administration. We need a major effort to produce research to guide these applications of family theory that are affecting thousands of couples and their children every year.

Anne Menard, Director of the National Resource Center on Domestic Violence will be the discussant. She will bring a broad practitioner's perspective to the session. She is the major domestic violence consultant for government programs and has had a tremendous amount of experience in addressing dv issues in a wide variety of settings. She is well spoken, and although she is certainly an admirer of my work, she is also painfully aware of some of the problems created by attempts to differentiate among types of domestic violence.

Presider: Janel Leone

(Sponsored by RT, FF, and FT Sections)

(P/R: AP/SW)



Kennedy Kubose, Laurie F. Kramer
Do We Count Fathers: Searching for Key Indicators of Father Well being, **Glen F. Palm, John H. Hoover, M. Paul Masiarchin**
Exploring Parental Perspectives on Parent Child Sexual Communication, **Sharon M. Ballard, Kevin H. Gross**
Home School Parents of Adolescents: Parenting Styles and Effectiveness, **Wenhing Cheng, Linda Ladd**
Discussant: **Laurie Meschke**
Presider: **Janice Weber**

(P: AP/SW)

Session #124 PA LaBateau **Families and Psychological Well-being**

Does Depressive Symptomology Motivate Women's Childbearing Considerations? **Andrea D. Marable, Julia A. Malia**
Marital Status and Depressive Symptoms: The Relative Importance of Hypothesized Paths, **Tracey A. LaPierre**
Mental Health of Tsunami Affected Mothers and Adolescents, **Thulitha Wickrama, K.A. S. Wickrama, Chalandra Bryant**
Fathers' Long term Influence on Emerging Adults' Psychological Well being, **Jinsook Helen Seo, Thomas A. Cornille**
Moderator: **Sharon Denham**

(R: AP/SW)

Session #125 PA Smithfield/Ft. Pitt **Work and Family Challenges in the 21st Century**

Change in Frontline Family Workers' Perceptions of Job Experience, **Deborah B. Smith, Jane Mosley**
Exploring the Financial Decision making Process Among Newlywed Couples, **Amanda L. Garrett, Ruth Y. Xia, Sheran Cramer, Catherine A. Huddleston-Casas**
Family Business: Vulnerabilities for Dual Role and Single Role Managers, **An-Ti Shih, Maurice MacDonald, Linda S. Niehm**
The Post modern Working Class Father: Adapting to Social Change in New Zealand, **Gareth Ronch**
Discussant: **Laura Smart**
Presider: **Karina Shreffler**

(R: AP/SW)

Session #126 PA Duquesne **Understanding Family Therapy With Specific Populations**

Family Functioning and Life Satisfaction of PWAs and Their Support Persons, **Carol A. Darling, Spencer B. Olmstead, Cornelius Tiggelman**
They Just Spit In Our Face: The Ecology of Mexican/Mexican American Youth, **David Cordova, Jose Ruben Parra-Cardona, Kendal Holrop**
Family Therapists' Ability to Diagnose Asperger's Syndrome: A Vignette Study, **Thomas Stone Carlson, Christi R. McGeorge, Sarah Halvorson**
Moderator: To be announced

(R: AP/SW)

Visit the Hospitality Room and the Silent Auction. Bid on an item. It is a great way to get some unique Christmas presents and help needy families.

3:00 - 4:30 pm

Concurrent Sessions 3

Session #123 PA Benedum

Exploring Parenting Styles and Effect on Social-Emotional Development
Mothers' and Fathers' Regulation of Siblings' Emotionality, **Denise**



3:00 - 4:30 pm

Concurrent Sessions 3 Continued

Session #127 PA.....*Birmingham*

International Perspective on Adolescents'

Developmental Outcomes

Parental Influence on Adolescent Academic Achievement in Mainland

China, **Stephan M. Wilson, Wenzhen Li, Yan Xia, Kevin Bush,**

Gary Peterson, Charles Hennon

The Path from Marital Relationship to Korean Adolescents' School

Adjustment, **Yu Jin Jeong, Young-ju Chun**

Adolescents' Self Esteem and Perceptions of Parental Monitoring,

Michael N. Mbiti, Julia A. Malia, Stephan M. Wilson, Gary W.

Peterson, Kevin R. Bush, Lucy S. Ngige, Dorothy Rombo

Chinese Adolescent Self Esteem and Problem Behavior: A Canonical

Analysis, **Yan Xia, Yongmei Meng, Stephan Wilson, Wenzhen**

Li, Gary Peterson, Kevin Bush

Discussant/Presider: **Bernhard Nauck**

(R: AP/SW) 

Session #128 SY.....*Rivers*

Taking a Step Back: Meta Issues in Studying Family and Religion

Operationalizing Family Religiosity: A Practical Definition, **Lewis R.**

Polzin, Charles B. Hennon, Kevin R. Bush,

Carolyn T. Slotten

Religion, Intergenerational Relations, and the Life Course, **Daphna**

Gans, Merrill Silverstein, Lindsay A. Baker, Casey Copen, Gary

Horlacher, Timothy J. Biblarz, Vern L. Bengtson

The Visibility of Religion and Family Research in JMF: A Textual

Analysis, **Jason L. Wilde, Julie Zaloudek, Chris Gonzalez**

Using Qualitative Data to Develop a Scale that Measures Faith

Activities in the Home, **Nathaniel Lambert, David Dollahite**

Moderator: To be Announced

(R: AP/SW) 

3:00 - 4:30 pm

Session #129.....*Sterlings Room 1* *Students/New Professionals Seminar*

Ima Lookin': Academic Job Searching and Interviewing

Leaders: **Christine Price, Hilary Rose**

Presider: **Jeremy Yorgason**

(P: AP/SW) 

Session #130.....*Grand Ballroom 4* *Association of Councils Business Meeting*

Presider: **Marcie Brooke, Association of Councils President**



4:45 - 6:15 pm

Session #131.....*LaBateau*

Annual NCFR Business Meeting and Membership Forum

Presider: **Pamela A. Monroe, 2005 2007 NCFR President**

Presentation of Appreciation Awards to NCFR President **Pamela Monroe**; Outgoing NCFR Board Members **Marcie Brooke, Robert Reyes, Deborah Gentry**; NCFR Program Chair, **Patricia Hyjer Dyk**; Outgoing Journal of Marriage and Family Editor, **Alexis Walker**; and Local Arrangements Committee members.

All NCFR members are welcome. Learn about NCFR and its future Programs. Participate in discussions. This is an opportunity for members to provide input to the Board.

6:30 - 7:45 pm

Session #132.....*King's Garden North/South*

Newcomers' Reception

Presider: **Maxine Hammonds-Smith, NCFR President-elect**

Sponsored by the NCFR Board of Directors and Program Committee.

All who are attending the NCFR Conference for the first or second time are invited. Come and meet the NCFR Board, Section Chairs, and other professionals who share your research interests, textbook authors, and Section leaders.

Complimentary light refreshments.

6:30 - 7:45 pm

Session #133.....*LaBateau*

TCRM Business Meeting

Presiders: **Kay Pasley, 2007 Chair, Hilary Rose, 2008 Chair**

6:30 - 7:45 pm

Focus Groups

Focus groups are subsets of a sponsoring section which has a specific interest. They do not require dues payment and are open to all members.

Session #134.....*Duquesne* *Peace*

Presider: **Kathy Walker, Focus Group Chair**



Session #135.....*Smithfield/Ft. Pitt* *Work and Family*

Presiders: **Kamala Ramadoss and Tara Saathoff-Wells,**
Focus Group Co chairs





Wednesday, November 7

6:30 – 7:45 pm

Session #136..... Sterling Rooms 2/3

Networking Session for CFLE Approved Programs

Presider: Nancy W. Gonzalez, CFLE, Approved Programs

Coordinator

CFLE Coordinators of NCFR Approved Programs are encouraged to come for a time of networking.

8:00 – 9:15 pm

Section Member Meetings

All attendees are welcome to attend the business meetings of Sections. This is an opportunity for you to become more involved in NCFR and the Sections that match your areas of interest.

Session #137..... Duquesne

Family Science

Presider: Sandra Bailey, Section Chair



Session #138..... Benedum

Research and Theory

Presider: Stephen Marks, Section Chair



8:00 – 9:15 pm

Focus Groups

See page 23 for an explanation of Focus Groups.

Session #139..... Smithfield

Adoption

Presider: Hal Grotevant, Focus Group Chair



Session #140..... Rivers

CFLE

Presider: William Michael Fleming, Focus Group Chair



9:00 – 10:30 pm

Session #141 Grand Ballroom 3/4

President's Welcoming Reception

NCFR Fellows and Past Presidents will be honored

Everyone is cordially invited to come and meet NCFR's new Executive Director, Diane Cushman, NCFR President, Pamela Monroe, the NCFR Board of Directors and Section Chairs. After a busy day of meetings, stop and relax and enjoy light refreshments and desserts with your colleagues.



Cushman



Monroe

Sponsored by Wiley-Blackwell Publishers

Conference Director Cindy Winter Badgers Us: Wear Your Badge!

Remember to don your conference badge every day. Not only is this crucial for security reasons, it is helpful to your colleagues. We all have those awkward moments when we recognize a face, but can't recall the name. Or maybe someone is meeting you for the very first time. Glancing at each other's nametags jogs memories and encourages introductions. Happy Networking!

NCFR Launches New Journal: Journal of Family Theory and Review Invites Submissions Now

NCFR announces the organization's third scholarly journal; the **Journal of Family Theory and Review**. The inaugural issue is slated for publication in March 2009. The journal's editor, **Dr. Robert Milardo**, Professor of Family Relations at the University of Maine, invites submissions, beginning November 1, 2007, on theory and review in any area of family studies. The journal is especially interested in publishing emergent theory or work that reinterprets or integrates existing theory. Interested writers and reviewers may contact **Dr. Milardo** with questions at rh360@maine.edu or by phone at (207) 581-3128.



Ongoing Events

Registration

Ballroom Foyer - 2nd Floor

8:00 am 1:00 pm; 2:00 5:00 pm

Hospitality Center and Silent Auction

Grand Ballroom 1 - 2nd Floor

8:00 am 6:00 pm

Job Fair

Board and Forbes Rooms - 1st Floor

Noon 6:00 pm

Exhibits

Grand Ballroom 1 - 2nd Floor

Noon 6:00 pm

Today's Special Sessions

8:30 am . . . Practitioner Update for Practitioners: Overindulgence

Bredehoft, Brooke, Allen, Goddard, Clarke, Walcheski

10:15 am Plenary: Fragile Families

Edin, McLanahan, Amato

12:30 pm Practitioner Workshop: Bridges Out of Poverty...

Pfarr

2:15 pm Research Update for Researchers:

Is the Revolution Over? Mothers' Time Allocation to

Work and Family, Bianchi

4:00 pm Marie Peters Award Address, Murry

5:00 pm . . . Meet the Editors Reception at Wiley Blackwell Booth

5:45 pm Diversity Action Session

6:45 pm Legacy Circle

8:30 pm University Receptions

Sessions of special interest to practitioners are indicated by the symbol: (P).

7:00 - 8:00 am

Session #200 *King's Terrace*

Yoga Session

7:30 - 9:00 am

Session #201 *Liberty*

Meeting of Section Students/New Professionals Representatives

Presider: April Few, Students/New Professionals Board Rep

7:30 - 9:00 am

Session #202 *Stanwix*

Public Policy Committee Meeting

Presiders: Howard Barnes and Philip Gordon, Committee Co chairs

7:30 - 8:30 am

Focus Groups

*See page 23 for explanation of Focus Groups.

Session #201 *Benedum*

Qualitative Family Research Network

Presider: M. Elise Radina, Focus Group Chair



Session #202 *Duquesne*

Sexuality

Presider: Marilyn Flick, Focus Group Chair



7:45 - 8:15 am

Session #203 *King's Terrace*

Meditation

All attendees are welcome. Each day's meditation will be led by a different facilitator.

Today's Facilitator: To be Announced

8:30 - 10:00 am *Smithfield/Ft. Pitt*

Fellows Committee Meeting

Presider: Mark Fine, Committee Chair

(Note: Session #204 - Practitioner Update for Practitioners is listed on page 26)

8:30 - 10:00 am

Concurrent Sessions 4

Session #205 SY *Grand Ballroom 4*

African Americans: Race, Place, Health, and Marriage

Roles of Social Networks and Counseling on African American

Newlyweds, Barlynda Bryant, Chalandra M. Bryant, K. A. S.

Wickrama, Thulitha Wickrama

Roles of Discrimination and Depression on African American

Marital Quality, Chalandra M. Bryant, Thulitha K. Wickrama



Thursday, November 8

8:30 - 10:00 am

Session #204..... Grand Ballroom 3

Practitioner Update for Practitioners Overindulgence

Panel:

A Review of the Current Research, David Bredehoft
Work and Family Balance, Marcie Brooke
Across Cultures, William D. Allen
Marriage Education, H. Wallace Goddard
Parent Education, Jean Illsley Clarke



Bredehoft



Brooke



Allen



Goddard



Clarke



Walcheski

The session begins with a brief review of the current research, followed by presentations giving practical tools that can be promptly implemented. Panelists will address the application of research to specific areas of family life education programming. The session also includes audience participation.

Overindulgence is defined as:

- ⌘ Giving children too much of what looks good, too soon and too long
- ⌘ Giving them things or experiences not appropriate for their age, interests or talents
- ⌘ Giving things to children that meet the adult's need, not the child's need
- ⌘ Giving a disproportionate amount of family resources to one or more children in a way that appears to be meeting the children's needs but does not
- ⌘ Doing or having so much of something that it does active harm to or at least stagnates a child and deprives the child of achieving his or her full potential

Participants will receive materials, prepared by the panelists, for enhancing family life education around the session's topic, including practical application of concepts and a list of resources for implementation.

Moderator: Carol A. Darling

Co-chairs: Michael Walcheski and David Bredehoft

(Sponsored by Education and Enrichment and Family Science Sections and Association of Councils) (P; AP/SW)

8:30 - 10:00 am

Concurrent Sessions 4 Continued

Session #205 SY Continued

Community Violence, Marriage and Health Among African American Couples, **K.A.S Wickrama, Chalandra M. Bryant, John M. Bolland**
 Marital Expectations Among Inner City African American Adolescents, **John M. Bolland, Chalandra M. Bryant**
 Discussant: **William D. Allen**
 Chair: **Chalandra M. Bryant** (R; AP/SW)

Session #206 WK King's Garden South **Counseling Needs of Chronically Ill Aging Adults and Their Families**

Workshop Leaders: **Judith Warchal, Terri Hamm**
 Moderator: **Wendy Looman** (P; AP/SW)

Session #207 PA..... Brigade **Poverty, Welfare and Financial Security**

Values Underlying Rural Low Income Mothers' Voices About Welfare Reform, **Jaerim Lee, Mary Jo Katras, Jean W. Bauer**
 Female Educational Attainment: A Challenge to Security and Well being, **Cynthia S. Reeser, Claudia J. Heath**
 Low income Families' Experiences With Welfare and Child Care, **Brinn H. Shjegstad, Brenda J. Lohman**
 Discussant: **Catherine Solheim**
 Presider: **Tom Chibucos** (R; AP/SW)

Session #208 WK Duquesne **Maximizing the Benefit of Study Abroad Programs**

Workshop Leaders: **Jacqueline E. Schwab, Lauren P. Jacobson, Alicia C. White, Cheryl L. Cheek, Margaret S. Benson** (P; AP/SW)

Session #209 FF PA..... Rivers **Violence**

Battered Mothers' Informal Support Networks: An Ecological Perspective, **Laura Thompson Brady, Ruth Flueury-Steiner**
 Social Isolation and Women Abuse: The Experiences of Korean Immigrant Women (KIW), **Dorothy M. Berglund, Youn Mi Lee**
 Suicide Ideation Among African American Victims of Two Types of Partner Violence, **Janel M. Leone**
 The Intergenerational Transmission of Vulnerability to Domestic Violence, **Diane M. Purvin** (R; AP/SW)



8:30 - 10:00 am

Concurrent Sessions 4 Continued

Session # 210 SY *LaBateau*

The Formation and Dissolution of Commitment in Vulnerable Different-sex and Same-sex Cohabiting Unions

Pathways into Cohabitation: Implications for Relationship Quality,

Galena Kline Rhoades, Scott M. Stanley, Howard J. Markman

Predicting Registered Domestic Partnerships Among Gay Men and

Lesbians, Gary J. Gates, Natalya Maisel, M.V. Lee Badgett

Transitions to Stable Marriages Among Serial Cohabiting Women,

Daniel T. Lichter, Zhenchao Qian

The Mental Health Consequences of Divorce Versus Cohabitation

Dissolution Among Fragile Families, Claire M. Kamp Dush

Discussant: Wendy Manning

Chair: Claire M. Kamp Dush

(R: AP/SW)



Session # 211 SY *King's Garden North*

Violence, Victimization and Vulnerability in Multiple

Contexts: An Examination of the Experiences of Urban

Minority Adolescents

Symposium Leaders: Deanna L. Wilkinson, Pushpanjali Dashora,

Tammy L. Collins, Erika L. Grafsky, Gizem Erdem, Stephen

Gavazzi

Life Out Here is not the Life to Live: Violent Young Males'

Perspectives on Life

The Influence of Low Family Social Capital on Adolescent Substance

Use: Lessons From Life History Data

The Influence of Family and Other Contexts on Inner City Males

Engaged in Problem Behaviors

Vulnerability or Resiliency? Test of Resiliency Models on Violent

Victimization Experiences of Injured Minority Youth

Chair: Deanna L. Wilkinson

(R: AP/SW)



8:30 - 10:00 am

Session #212 *Benedum* Students/New Professionals Symposium

Careers for Family Science Degree Holders: The World is Full of Options

Symposium Leaders: Lisa M. Dinella, Tiffani Kisler, Amanda

White, Amy Guimond, Shawna M. Thayer

The World is Full of Options!

Discovering Potential Career Options

How to be Qualified for Your Dream Job

How to Convey Your Strengths to Employers

How Career Choices are Received

Work/Life Balance

Chair: Lisa M. Dinella

Presider: Christine Schull

(R: AP/SW)



9:00 - 10:00 am.....*King's Terrace*

Quality of the Annual Conference Committee Meeting

Presider: Cindy Winter, Conference Director

10:15 am - Noon

Session #213 *Grand Ballroom 2*

Plenary Session



Edin



McLanahan



Amato

Fragile Families, Kathryn Edin, Ph.D. and Sara McLanahan, Ph.D.

Moderator: Paul Amato, Ph.D.

This session will focus on what we can learn from the Fragile Families and Child Wellbeing Study, which has followed a cohort of about 5000 children (including 3,700 with unmarried parents) for five years. The study was designed to understand several aspects of fragile families: the relationships between mothers and fathers, the development of these children, and the role of labor markets and government policies in affecting the wellbeing of children and parents.

Kathryn Edin is Professor of Sociology and a Research Associate at the Population Studies Center at the University of Pennsylvania. Her research focuses on policy relevant issues including urban poverty, social welfare, public housing, child support and non marital childbearing. Dr. Edin has conducted extensive ethnographic research with fragile families and single mothers. **Sara McLanahan** is a Professor of Sociology and Social Policy, and the Director of the Center for Research and Child Wellbeing, at Princeton University. Dr. McLanahan helped to design the Fragile Families and Child Wellbeing Study. **Paul Amato**, Professor of Sociology at Penn State University, will moderate the panel.

Presentation of the NCFR Student Award to Markie Blumer, 2007 winner. April Few, Committee Chair, presenter

Presentation of the Cindy Winter Award to Stephanie Grutzmacher, 2007 winner. April Few, Committee Chair, presenter

Presider: Patricia Hyjer Dyk, 2007 Program Chair

(P/R: AP/SW)

Take time to visit the Exhibits in Grand Ballroom 1 beginning at Noon. Great Opportunities for you



Thursday, November 8

Noon - 2:00 pm

Session #215 Grand Ballroom 1

Exhibits Grand Opening

Exhibits offer new materials and services to enhance your work. Visit the reps at all the booths. Get a caricature for your family.

Exhibits remain open until 6:00 pm tonight.

12:15 - 1:00 pm

Session #214 Sterlings Room 1
Students/New Professionals Networking

All students (graduates and undergraduates) and new professionals are invited. The session is informal and social. A facilitator will engage the group in a discussion topic. Prizes will be given.

Presider: Jennifer Hardesty, Students/New Professionals Program Chair

12:15 - 1:45 pm King's Garden South

Journal of Marriage and Family Associate Editors' Meeting

Presider: David Demo, 2008 Editor

12:30 - 2:00 pm

Poster Session 1

**Session #216 Grand Ballroom 1/
Ballroom Foyer**

Posters are arranged by Subject. Get something to eat at the cash sales in the exhibit area, visit the exhibits, and go to the poster session to talk one on one with the presenters.

Cross-cultural Issues, Ethnicity and Families, Global Family Issues, Immigration/Migration

- (P) 216 1 EE A Cross cultural Review of Research on School Bullying, **Jeanne M. Hilton, Juri Wakita, Pamela Powell**
- (R) 216 2 EE Understanding Attachment Styles of American and Korean Adolescents, **Eunjee Joo**
- (R) 216 3 EM Academic Achievement and Motivation Among Asian Americans: Role of Family, **Sothy Eng, R. Erin Kostina-Ritchey, Scott W. Plunkett, Tovah Sands, Adekanbi O. Ogunade**
- (R) 216 4 EM A Literature Review of Parental Death Experiences Among Asian American Middle Aged Adults, **Shun-Tzu Lin, Jean Pearson Scott, Karen L. Alexander**
- (R) 216 5 RT Parental Conflict, Parental Divorce, and the Well being of Adolescents in Taiwan: The Protective Roles of Family, Peer, and School, **En-Ling Pan, Chin-Chun Yi**

- (R) 216 6 EM Family Context and Immigrant Children's Native Language Use Within Asian Families, **Teru Toyokawa, Noriko Toyokawa**
- (R) 216 7 RF Korean American Women's Negotiating Marriage Through Religion, **Seongeun Kim**
- (R) 216 8 FS Risk Factors of Suicide Ideation Among Chinese Adolescents and Young Adults, **Hai Ting Wang, Xiao Yun Zhang, Eun Ju Jung, Yan Xia**
- (P) 216 9 IN Minority Students as Catalysts for International Collaborative Family Research with Vulnerable Populations, **Kathryn Anderson, Marie-Luise Friedemann**
- (R) 216 10 IN Effects of Loss and Grief for Third Culture Kids, **Kathleen R. Gilbert**
- (R) 216 11 EE Are Black Parenting Practices A Reflection of Circumstances? **Tara Roshaun Carter, Sedahlia Jasper Crase**
- (R) 216 12 EM Down But Not Out: Family Support for Low income African American Women, **Stephanie R. Jefferson, Robin L. Jarrett**
- (R) 216 13 EM Marital, Family Dynamics and Child Adjustment in African American Families, **Marcie C. Goeke-Morey, Marisa Hilliard, Jennifer Collins, Sarah Krueger, Saleem Hne Penny**
- (R) 216 14 EM African American Fathers of Children With Special Needs: A Qualitative Study, **James C. Bridgers Jr., Sznanne M. Randolph, Sally A. Koblinsky**
- (R) 216 15 EM African American Family Strategies for Moving Into and Staying In the Middle Class, **Anne Bubrisky, Lara Descartes**
- (R) 216 16 EM Family Racial Socialization and Academic Achievement in Black Adolescents, **Jane E. Pizzolatto, Sharika Bhattacharya**
- (P) 216 17 EE Assessing Perceived Marriage Education Needs and Interests Among Latinos, **Illiana B. Snyder, Stephen F. Duncan, Jeffry H. Larson**
- (R) 216 18 EM Economic Hardship and Mexican Origin Adolescent Adjustment: Testing Family Processes, **Melissa Y. Delgado, Sarah E. Kolloren, Kimberly A. Updegraff**
- (R) 216 19 IN Culturally Sensitive Prevention for Adolescent Drug Abuse in Venezuela, **Ronald Cox, Adrian Blow**
- (R) 216 20 IN Refugee Families in Ghana: Rituals, Routines, Adaptation and Adjustment, **Abby V. Hardgrove, Lynda Henley Walters**
- (R) 216 21 IN The Ecological Context of Child Survival in Kenya, **Dorothy O. Rombo, Jean W. Baner**
- (R) 216 22 EM Individuals' Experiences of Racism on Family Quality of Life, **Kara S. Erolin, Herb Grant, William L. Turner**
- (R) 216 23 FS The Process of Creating a Place Called Home for Geographically Mobile Families, **Sarah Allen**
- (P) 216 24 IN Influential Factors in Entry and Adjustment Into Intercultural Marriages, **Luciana C. Silva, Kelly Campbell**
- (R) 216 25 IN International Comparative Study on Fathers' Child Care, **Katsuko Makino, Keiko Funabashi, Hideki Watanabe, Hiroe Nakano, Kazufumi Sakai, Takashi Fujimoto, Nami Ohtsuki, Sae Etoh**
- (R) 216 26 IN Home Visiting in Two Cultures, **Suzanne Lamorey**



12:30 - 2:00 pm

Poster Session 1 Continued

- (P) 216 27 EM Transnational Families: Maintaining Intergenerational Relationships, **Olena Nesteruk, Loren Marks**
- (R) 216 28 EM Standing Firm on Shaky Ground: Power Dynamics in Mixed Citizenship Status Families, **April M. Schueths**
- (R) 216 29 IN The Vulnerable Helping the Vulnerable: Political Refugees as Global Breadwinners, **Phyllis J. Johnson**
- (R) 216 30 EM Common and Contrasting Life Experiences: Immigrant Latino Parents in the U.S., **Jose R. Parra-Cardona, Sheena Horsford, Rocio Escobar, David Cordova, Kendal Holtrop, Francisco Villarruel**

Theory/Research Methods, Family Science, Technology

- (R) 216 31 FT Adapting Preventive Interventions for the Next Generation of Latino Parents, **Kendal Holtrop, J. Ruben Parra-Cardona, David Cordova**
- (R) 216 32 RF Premarital Requirements: What Clergy Think Works, **Joe D. Wilmoth, Samantha L. Creech**
- (R) 216 33 RT Scrapbooking: Meaning and Material Culture in Families, **Todd L. Goodsell, Liann Seiter**
- (R) 216 34 RT Courtship Stories Within the Paradigm of the Life Course, **Clinton G. Gudmunson**
- (R) 216 35 FT An Evaluation of the Concepts of Family Cohesion and Enmeshment, **Andrea Knestel**
- (R) 216 36 RT The Abbreviated Marital Disillusionment Scale, **Sylvia Niehuis, Denise Bartell**
- (R) 216 37 RT Theorizing and Testing Community Effects on Acculturation Attitudes, **Soyoung Lee, Jay A. Mancini**
- (R) 216 38 RT Intervention Evaluation: Group Differences vs. Reliable and Clinically Significant Change, **Jason M. Snllivan, Sarah J. Schoppe-Snllivan, Stephen M. Gavazzi**
- (R) 216 39 RT Do Parents Know How Well They are Doing? **Joseph J. Horton, Gary L. Welton, Kevin S. Seybold**
- (R) 216 40 FS Love Amid Sorrow: A Test of Putnam's Social Disconnect Reconnect Hypotheses, **Thomas W. Draper, Thomas B. Holman, Rebecca M. Gleed**
- (R) 216 41 RT Role Management Among First Generation College Students With Children, **Kathryn R. Branscomb, Amelia Costello, Angela R. Wiley**
- (R) 216 42 EE College Students' Use of Technology and Their Perception of its Impact on Relationships, **Theresa J. Russo, Veronica Acevedo, Rita Bremner**
- (R) 216 43 FS Overview of Web Journal Content Posted by Adolescents Attending Public and Catholic Schools: Implications for Future Research and Intervention, **Amanda L. Williams, Michael J. Merten**
- (R) 216 44 RT Measuring Marriage: Validating Braiker and Kelley's Relationship Scale, **JuliAnna Z. Smith, Aline Sayer, Maureen Perry-Jenkins**

Parent Education, Family Life Education

- (R) 216 45 RT A Quantitative/Qualitative Exploration of a Psychoeducational Group for Marital Distress, **Lynn Turner, Brad Belsher**
- (R) 216 46 RT Continuities and Changes in the Timing of First Pregnancies, **Jodi M. Kurtz**
- (P) 216 47 EE Instructional Practices for Diverse Learners: Implications for Family Life Educators, **Barbara N. Allison, Marsha Rehm**
- (P) 216 48 EE Engaging Millennial Students in an Introductory HDFS Course, **Robin G. Yaure**
- (P) 216 49 EE Teaching Relational Aggression to Undergraduate Students: Personal Experiences and the Value of Using Popular Film, **Susan K. Walker, Jennifer Fairbourn**
- (P) 216 50 EE Program Evaluation of FamilyConnections' Parents of Newborns Project (PON), **Elizabeth Morgan Russell, Serenity Kelton, Jill McRae**
- (R) 216 51 EE Gender Difference in Parental Support and Self authorship in IT Career Decision Making, **Peggy S. Meszaros, Soyoung Lee, Elizabeth G. Creamer**
- (P) 216 52 EE The Creation and Formative Evaluation of an Attachment based Parenting Education Website, **April Steed, Stephen F. Duncan**
- (P) 216 53 EE Reaching Males Co parenting with Teen Mothers, **Dianne R. Browne**
- (P) 216 54 IN Developing a Parenting Program for Asian International Graduate Students, **Kyong-Ah Kwon, Mei-Jn Meryl Ko, Larissa Frias, Judith Myers-Walls, Ting Ln**
- (R) 216 55 FF A Mixed Methods Approach to Gendered Self protective Perceptions and Behaviors, **HarmoniJoie Noel**
- (R) 216 56 EE Odd Family Out: A Qualitative Investigation of the Dynamics of Home School Families, **Dnane A. Dowd, Emily Nguyen**
- (P) 216 57 EE Resources Promoting Couple and Family Therapy Training: A Delphi Study, **Heather A. Katafiasz, Brandon Silverthorn, Kate Adkins, Rashmi Gangamma, Erika L. Grafsky, Michael Knerr, Tiffany McDowell**

Sexuality

- (R) 216 58 EE I Didn't Know What I was Doing: Meaning making and Well being Around First Sexual Intercourse, **I. Joyce Chang, Tashel C. Bordere, F. Ryan Peterson, Debora L. Thomsen**
- (R) 216 59 EM Sexual Decision making in an Age of False Security, **Jennie Dilworth, Marlo Rouse-Arnett**
- (R) 216 60 FF Social Perceptions of Infidelity as Reflected in Popular Women's Magazines, **Cara McNeil, Shannon Weaver, Jennifer Danielewicz**
- (R) 216 61 FH Sexual Experience's Influence on Criteria for Marriage Readiness, **Brian J. Willoughby**

Dating and Mate Selection

- (R) 216 62 EE Romanticism, Cognitive Complexity, Relationship Experience and Gender, **Cynthia B. Torppa, Nancy K. Recker, Nichole Endicott**



Thursday, November 8

12:30 - 2:00 pm

Poster Session 1 Continued

- (R) 216 63 FH Parent Drinking, College Student Drinking, and Close Relationship Problems, **Judith L. Fischer, Jackie Wiersma, Boyd W. Pidcock, Larry Forthun, Duane Dowd**
- (R) 216 64 FS Partner Selection Standards of Divorced Mothers, **Sarah E. Williams, Amy Webb, Edward A. Anderson, Shannon Greene**

Work and Families

- (R) 216 65 FF Employed Mothers' Experiences of Work family Conflict Across the Transition to Parenthood, **Jill K. Walls, Joseph G. Grzywacz, Jenna Tucker**
- (R) 216 66 EE Educational Inclusion and Equity Assessment of Student Parents, **Marilyn J. Preston, Johnetta Morrison, Russell Ravert, Kim Allen, Duane Rudy**
- (R) 216 67 EM Latina Women: Understanding Work, Family, and Personal Issues, **Robert L. Del Campo, Robert G. Del Campo, Diana S. Del Campo**

Resource Exchange

- (R) 216 68 EE Reliability and Validity Findings for a Measure of Childhood Overindulgence, **David J. Bredchoft**
- (P) 216 69 EE Tools to Develop Students' Skill Competency and Responsibility for Learning, **Bryce Dickey, Jackie Chandler**
- (P) 216 70 EE Connecting for Baby: A Department of Health and Human Services Healthy Marriage Demonstration Grant, **Carol A. Mertensmeyer-Ryan, Kim I. Allen, Christina L. Crawford**
- (P) 216 71 EE Meeting Family Needs in Their Ever changing Realities: The ParentLink Concept, **Alejandra Gudino, Nadine Abernathy, Megan Powell, Lianne Andes, Jean Kirch-Holliday, Carol Mertensmeyer-Ryan**
- (P) 216 72 AC Getting the Message Across: New Approaches to Sex Education, **Lane Powell, R. Erin Kostina-Ritchey, Sharon Powell**

Religion and Family Life

- (R) 216 73 RF Families, Churches and Community: Narratives of Believing, Belonging and Service, **Sally K. Gallagher**
- (R) 216 74 RF Religion and the Everyday Ritual of Home Life, **Rachel W. Loser, Shirley Klein, David Dollahite, Jeffrey Hill**
- (R) 216 75 RF The Threefold Cord: Marital Commitment in Religious Couples, **Nathaniel M. Lambert, David C. Dollahite**
- (R) 216 76 RF Contemporary Sacrifices by Jewish, Christian, Muslim and Mormon Youth, **Anthony B. Walker, David C. Dollahite**

Congratulations to the International Section celebrating its 30th Anniversary!

Come, celebrate with them tonight from 6:45 - 9:30 pm in the Benedum Room.

12:30 - 5:00 pm

Session #217 Birmingham

Practitioner Workshop

Bridges Out of Poverty: Strategies for Professionals and Communities, **Jodi Pfarr**



In this workshop, participants will create a mental model of poverty, review poverty research, examine a theory of change and analyze poverty through the prism of the hidden rules of class, resources, family structure and language. Participants will receive specific strategies for improving outcomes for people living in poverty, but the workshop focus is to provide a broad overview of concepts.

Presenter **Jodi Pfarr** is a speaker and consultant for Aha Process, Inc. M.Div.; Chaplain. She is a consultant for Catholic Charities on programs and staff development. As a consultant with the Salvation Army, she creates holistic programs for low income families in need of shelter to stabilize their lives. She is a certified critical incident debriefer to police departments and other community social services.

Presider: **Marilyn Flick**

(Sponsored by Association of Councils)

(P; AP/SW)

1:00 - 2:00 pm

Session #218 Sterlings Rooms 2/3

Lunchin' With the Legends (NCFR Fellows)

You may attend one round table. Pre registration is required.

- 218 1 Children and Divorce, **Paul Amato**
- 218 2 Family Transition Emerging Adulthood and Depression, **Alan Booth**
- 218 3 When Things Don't Go Your Way: Families Coping With the Stress of Ambiguity, **Patline Boss**
- 218 4 Early Results of the Flourishing Families Project: Building Hope and Leadership in Children, **Randal Day**
- 218 5 Research on Marriage, **Frank Fincham** (was formerly scheduled on Friday)
- 218 6 Wealth and Family Well being, **Greer Litton Fox**
- 218 7 Creative Family Life Education, **Wallace Goddard**
- 218 8 Adolescent Sexual Risk taking and Pregnancy: Intervention Programs and Evaluation Particularly Abstinence based Programs, **Stephen Jorgensen**
- 218 9 Integrating an Academic and Clinical Career, **Leigh Leslie**
- 218 10 Teaching About Families of Color in the 21st Century: What do we Know and What do we Need to Know? **Edith Lewis**
- 218 11 Family Theory Development and Publishing, **James White and Robert Milardo**
- 218 12 Asking Questions, **Jetse Sprey**



2:15 - 3:45 pm

Session #219 Grand Ballroom 3

Research Update for Researchers

Is the Revolution Over? Mothers' Time Allocation to Work and Family, Suzanne M. Bianchi, Ph.D.



Mothers' labor force participation increased dramatically in the latter half of the 20th century. Despite their increased time outside the home, mothers' investments in childrearing appear to be as high or higher than ever before. Fathers also seem to be investing more time in the home, partly in response to the demands created by their wives' employment.

Suzanne Bianchi, Professor and Chair of the Sociology Department at the University of Maryland, will document these changes and discuss how it has been possible for maternal time with children to remain high when their allocation of time in the marketplace was also increasing.

Bianchi will engage the question that is receiving increased attention: given mothers' continued investments in childrearing, are we seeing a decline in women's involvement in market work? Is the trend toward greater gender equality in the labor market ending? Among younger cohorts, is there a retrenchment into the home? or are we misinterpreting the recent slowdown, even reversal, in women's employment?

Discussant: Anisa Zvonkovic

Moderator: Stephen Marks

(Sponsored by Research and Theory, Feminism and Family Studies Sections and Work and Family Focus Group)

(R; AP/SW)

2:15 - 3:45 pm

Concurrent Sessions 5

Session #220 WK Benedum **Recruitment Challenges in Marriage Education Programs for Vulnerable Populations**

Workshop Leaders: **Brandt C. Gardner, Kelly M. Roberts**

(P; AP/SW)

Session #221 PA Smithfield **Latino Adolescents (R; AP/SW)**

Ethnic Discrimination and Academic Achievement Among Latino Youth, **Sharon R. Ghazarian; Scott W. Plunkett; Tovah Sands**
Coping Styles as a Mediator for Psychosocial Outcomes of Mexican American Adolescents, **Andrew J. Supple; Yudan Wang; Scott Plunkett**

Physical Appearance and Ethnic Identity Formation Among Latino Adolescents, **Melinda A. Gonzales-Backen, Adriana J.**

Umana-Taylor, Edna C. Alfaro, Mayra Bamaca

Latino Adolescents' Academic Motivation: The Cumulative Effect of Academic Support, **Edna C. Alfaro, Adriana J. Umana-Taylor, Mayra Y. Bamaca, Melinda A. Gonzales-Backen**

Discussant: **Tiffany Brown**

Presider: To be Announced

(P; AP/SW)

Session #222 SY Brigade **Chronic Illness Experiences in Context of Family Relationships**

Family and Cancer: The Complex Influence of Family on the Cancer Experience for Women, **Elizabeth G. Hunter**

Post Breast Cancer Lymphedema: Influences on Sexuality and Intimate Relationships, **M. Elise Radina, Wendy K. Watson**

Securing Health, Securing Medicine: Cambodian Refugee Elders' Use of Complementary and Alternative Medicine in the Treatment of Diabetes, **Denise C. Lewis**

Tensions Across Multiple Contexts: Type 2 Diabetes Management in Older, Rural Families, **Margaret M. Manoogian, Sharon A. Denham, M. Kristen Hamler**

Discussant/Chair: **Jeremy B. Yorgason**

(R; AP/SW)

Session #223 PA Grand Ballroom 4 **Political Construction**

The Rhetoric of Children's Rights, **Mellisa Holtzman**

An Ecology of Economic Vulnerability Among Rural Low Income Families, **Catherine Huddleston-Casas, Bonnie Braun, Elizabeth Dolan, Jean Bauer**

The Political Construction of Family, **Maureen P. Ittig**

Discussant: **William Michael Fleming**

Presider: **Jacqueline Kirby Wilkins**

(R; AP/SW)

Session #224 SY Duquesne **Multiple Means for Teaching About Family Vulnerability and Diversity**

Symposium Leaders: **Erin F. Boyd-Soisson, Debra Berke, Raeann Hamon, Laura J. Clark, Mary Ann Hollinger, Abraham Hwang, Roberto Reyes**

Using Multiple Intelligences to Address the Needs of Diverse Audiences: A Multicultural Educational Framework

Using Family Folklore to Examine Family Identity, Strengths, and Diversity

Dispelling the Stereotype About Model Minority Among Asian Americans Using Family Stress Theory to Teach about Family Vulnerabilities and Resilience

Chair: **Erin F. Boyd-Soisson**

(P; AP/SW)



Thursday, November 8

2:15 - 3:45 pm

Concurrent Sessions 5 Continued

Session #225 SY..... *Rivers* Parent and Child Relations in Contemporary Japan and Korea

Symposium Leaders: **Kniko Kato, Masako Ishii-Kuntz, Jinhee Yoon**

Japanese Fathers' and Mothers' Commitment to Their Young Children: Findings From a National Survey
Japanese Fathers' Involvement and Their Adolescent Children's Psychological Well being: A Longitudinal Study
Factors Affecting Independence From Parents Among Premarital Young Adults in Korea

Discussant: **Ralph LaRossa**

Chair: **Masako Ishii-Kuntz**

(R: AP/SW)

Session #226 PA *Sterlings Room 1* Youth and Religion: Critical Considerations

Adolescent Identity Style and Ability to Articulate Religious Beliefs, **Travis P. Searle, Paul L. Schvaneveldt**

Adolescent Intrinsic Religiosity, Family Cohesion, and Adolescent Depressed Mood, **Benjamin J. Houltberg, Carolyn S. Henry, Michael J. Merten, Linda C. Robinson**

4:00 - 5:00 pm

Session #227 *Grand Ballroom 3*

Marie Peters Award Address

Drawing on the Theoretical and Research Scholarship Legacy of Dr. Marie F. Peters: Examining Everyday Life Experiences of African American Families From a Strengths-based Perspective, Velma McBride Murry, 2007 Marie Peters Award Winner



Guided by Peters and Massey's MEES Model, this presentation highlights those protective processes in African American families that reduce the potential negative effects of stressful life events on family relationships, health functioning and youth adjustment. The protective capacities of adaptive racial socialization and racial identity for youth are also illustrated.

Velma McBride Murry is Professor of Child and Family Development and Co-director of the Center for Family Research, University of Georgia. She has served on the NIH Risk Prevention and Health Behavior Integrated Grant Review Panel and is a co-founder of the Study Group on Race, Ethnicity and Culture. Her work focuses on understanding the significance of context in studies of African-American families and youth.

Presentation of the Marie Peters Award

Presider: **Katia Paz Goldfarb, Committee Chair**

(Sponsored by Ethnic Minorities Section)

(R: AP/SW)

Youth's Sexuality Socialization: Parents and Religious Leaders' Influence, **Jessica Sykes, Charles B. Hennon, Gary W. Peterson, Stephan M. Wilson**

(R: AP/SW)

4:00 - 5:30 pm

Concurrent Sessions 6

Session #228 PA..... *Benedum* Exploring Teaching Methodologies for Family Life Education

(R) Evaluating Newsletters for Parents of Early Adolescents, **Jodi Dworkin, Chris Gonzalez, Colleen Gengler, Kathleen Olson**

(P) Face to face Versus Online Professional Development: Separate but Equal, **Kristin A. Schneider, Jodi Dworkin, Colleen Gengler, Kathleen Olson**

(P) Evaluating the Short term Impact of a Family Life Education Website, **Stephen F. Duncan, Brynn M. Steimle, April Steed, Carma Martino**

Discussant: **Judith A. Myers-Walls**

Presider: **Marilyn Flick**

(AP/SW)

Session #229 WK *Smithfield/Ft. Pitt* Strengthening Family and School Relations to Lower Family Vulnerabilities

Workshop Leaders: **Michelle Krehbiel, Lawrence Shelton**

(P: AP/SW)

Session #230 PA..... *King's Garden North* Treating Children and Their Families

(R) Vulnerable Families with Children: Predicting Perceived Barriers to Treatment, **Kathleen Briggs, Glade Topham, Armeda Stevenson, Charles C. Hendrix**

(R) Social Support Factors for Disadvantaged Families: Predicting Openness to Treatment, **Glade L. Topham, Armeda Stevenson, Kathleen Briggs, Charles C. Hendrix**

(P) Parent Child Therapy for Families Assigned Child Welfare Intervention, **Kathleen B. Jager, Erika B. London Bocknek, Geraldine Weir, Jennifer Bak, Asha Barber, Katie Bozek**

(R) The Effectiveness of Filial Therapy with Preschool Children and Their Families, **Volker Thomas, Shelley Clymer, Dawn Pratt, Elaine Willerton**

Presider: **To be Announced**

(AP/SW)

Session #231 PA *Rivers* GLBT Issues

Choices, Challenges and Tensions Experienced by Lesbian Prospective Adoptive Parents, **Abbie E. Goldberg, Jordan B. Downing**
Toward a Theory of Gay Men's Procreative, Fathering, and Family Identities, **Dana Berkowitz**

Heterosexism and Homophobia Experienced by Adolescents With Lesbian Parents, **Katherine A. Kuvalanka, Abbie E. Goldberg**

Presider/Discussant: **To be Announced**

(AP/SW)



4:00 - 5:30 pm

Concurrent Sessions 6 Continued

Session #232 SY Grand Ballroom 4 **Transitions Within Fathering and Family Vulnerabilities: Risk and Resilience**

Who Stays and Who Leaves? A Discrete time Survival Analysis of Father Involvement, **Natasha J. Cabrera, Jacqueline J. Shannon**
Predictors of 'Teenaged Parents' Relationship Status, **Jay Fagan**
Achieving Resilience, **Kevin Roy, Rob Palkovitz**

Discussant: **Bill Marsiglio**

Chair: **Rob Palkovitz**

(R: AP/SW)



Session #233 PA Duquesne **Adolescent Problems**

Multi Level Model Examinations of the Relationship Between Family Related Risks and Neighborhood Settings Among Juvenile Delinquents, **Ji-Young Lim, Stephen M. Gavazzi**
Ethnic Differences in the Family Context of Adolescent Behavior Problems, **Andrea E. Vest, Elizabeth A. Goncy, Manfred H.M. vanDulmen**

Parental Involvement as Protective and Risk Factors for Adolescent Drinking, **Elizabeth A. Goncy, Manfred H.M. vanDulmen**
Adult Onset Antisocial Behavior: The Role of Adolescent Family Relations, **Andrea D. Mata, Manfred H.M. vanDulmen**

Discussant/Presider: **Kathleen Roche**

(R: AP/SW)



4:00 - 5:30 pm

Session #234 Brigade **Students/New Professionals Symposium**

Research Team: A Template for Design, Development and Administration

Workshop Leaders: **Kevin C. Garrett, C. R. Macchi, Joyce A. Baptist, Erin Sanders-Hahs**

Presider: **Brian Masciadrelli**

(P: AP/SW)



5:00 - 6:00 pm

Session #234A Grand Ballroom 1

"Meet the Editors Reception" at the Wiley-Blackwell Exhibit Booth

Wiley Blackwell cordially invites you to a celebratory reception for *Journal of Marriage and Family*, *Family Relations*, and the NCFR's new publication, *Journal of Family Theory and Review*. Please visit our booth to meet the editors and enjoy some wine and treats. We hope to see you there.

5:45 - 6:45 pm

Session #235 Duquesne

Diversity Action Session

Looking to the Future!

Leaders: **Suzanne Smith and Tammy Henderson**

Come share your suggestions for how NCFR can better incorporate diversity into its organizational practices and its annual conference so that all feel welcomed and represented.

6:45 - 8:00 pm

Session #236 LaBateau

Legacy Circle Reception Honoring NCFR Members of 25 or More Years

The Legacy Circle Reception honors those those who have been NCFR members for over 25 years. Come and enjoy your colleagues.

6:45 - 8:00 pm

Section Member Meetings

See page 24 for an explanation of Section Member Meetings.

Session #237 Smithfield/Ft. Pitt **Family Therapy**

Presider: **Colleen Peterson, Section Chair**



Session #238 Benedum **International Section Business Meeting and 30th Anniversary Celebration**

Presider: **Shulamit Ritblatt, Section Chair**

(This session continues until 9:45 pm. Come and join the celebration!)



6:45 - 8:00 pm

Focus Groups

See page 23 for an explanation of Focus Groups

Session #239 Sterlings Room 1 **Chronic Illness and Disability**

Address: Home and Community: Environment as Context for Care, **Elaine Marshall**

Presider: **Susanne Olsen Roper, Focus Group Chair**



Session #240 Birmingham **Rural Families and Communities**

Presider: **To be Announced**





Thursday, November 8

6:45 – 8:00 pm

Focus Groups Continued

Session #241 **Brigade**

Asian-American Families

Symposium: Gender and Power Dynamics in Asian American Families and Relationships

Economic Power and Traditions of Male Dominance:

Examining Violence Among Asian American Enduring Couples,

Grace H. Chung, M. Belinda Tucker, David Takeuchi

Internalized Stereotypes and the Asian Fetish: The Racialization of Desire Among Heterosexual Asian American Women, Karen Pyke

Marital Dynamics of Relational Power Among Collectivist Couples With Young Children, Karen Mui-Teng Quek, Sean Orpen, Jason Victor

Can't Live With Them or Without Them: Women's Ambivalent Relations With Mothers in law in Chinese Immigrant Families, Kristy Y. Shih, Karen Pyke

Chair: Kristy Y. Shih

(R: AP/SW)

Note: This session continues with the business meeting at 8:15

7:00 – 8:30 pm

Session #242 **King's Garden South**
CFLE Reception (Invitation Only)

Presider: Dawn Cassidy, CFLE Director

8:15 – 9:30 pm

Section Member Meetings

See page 24 for an explanation of Section Member Meetings.

Session #243 **Sterlings Room 1**
Family and Health

Presider: Sharon Denham, Section Chair

Session #244 **Duquesne**
Feminism and Family Studies

Presider: Lee Ann DeReus, Section Chair

**Join us in the Exhibit Hall for a
new fun Feature!**

M. C. Sturman, a professional caricaturist since 1984 will be joining us in the Exhibit Hall from Noon - 3:30 pm for quick draw caricatures. Remember the good times by taking home a lasting keepsake.

8:15 – 9:30 pm

Focus Groups

See page 23 for an explanation of Focus Group Meetings.

Session #245 **Brigade**

Asian-American Families Business Meeting

Presiders: Kristi Shih and Grace Chung, Focus Group Chairs

Session #246 **Smithfield/Ft. Pitt**
Families and Grief

Presider: Colleen Murray, Focus Group Chair

8:15 – 9:30 pm

Session #247 **King's Terrace**

2008 Local Arrangements Committee Meeting

Presider: Cindy Winter, Conference Director

8:15 – 9:30 pm

Session #248 **Stanwix**

Northwest Council Get-together

Presider: Jane Lanigan, President

8:30 – 10:30 pm

Session #249 **Grand Ballroom 3/4**

University Receptions

Top off the evening by attending receptions sponsored by various universities and allied associations. Each reception will have separate seating and display areas and food.

Those who reserved space include:

Chatham University, Graduate School

Groves Conference

Iowa State University, HDFS

Miami University

Michigan State University, Family and Child Ecology

Purdue University, CDFS

Syracuse University, CDFS

Texas Tech University, HDFS/Applied Professional Services

University of Kentucky, FamilyStudies

University of Minnesota, Family Social Science

University of North Carolina-Greensboro, HDFS

University of North Texas, Educational Psychology

Virginia Tech, Human Development

Washington State University



Ongoing Events

Registration

Ballroom Foyer - 2nd Floor

8:00 am 1:00 pm; 2:00 5:00 pm

Hospitality Center and Silent Auction

Grand Ballroom 1 - 2nd Floor

8:00 am 6:00 pm

Job Fair

Board and Forbes Rooms - 1st Floor

Noon 6:00 pm

Exhibits

Grand Ballroom 1 - 2nd Floor

9:00 am 5:00 pm

Today's Special Sessions

8:30 am Special Session: Family Caregiving: Planning a New Agenda for Research and Practice, Zarit
10:15 am Plenary: Livin' on Life's Byways Rural Mothers Speak, Braun et al
2:15 pm Special Session: Soul Sisters and Prairie Flames: Lesbian and Gay Parenting in Diverse Community Contexts, Moore and Oswald
4:00 pm Talk Back with Mignon Moore and Ramona Faith Oswald
4:00 pm Exhibits Closing
8:30 pm Dance Celebration Featuring The Lost Faculties Band From Penn State University
Benefit for the Harold and Margaret Feldman Award

Sessions of special interest to practitioners are indicated by the symbol: (P).

7:00 - 7:30 am King's Terrace
Yoga Session

7:30 - 8:30 am
Session #300 Sterlings Room 2/3
Ohio Council on Family Relations Get-together
President: Donna Crossman, President

7:30 - 9:30 am Liberty Room
2008 Program Committee Meeting
President: Anisa Zvonkovic, 2008 Program Chair

7:30 - 9:30 am Meet in Promenade Cafe
CFLE Academic Program Review Committee Meeting
President: Nancy Gonzalez, APR Program Coordinator

7:30 - 8:30 am
Session #301 Sterlings Room 1
Meeting of University Administrators
President: Norma Bond Burgess

7:30 - 8:30 am
Session #302 Birmingham
Teaching Family Science/Family Science Association Meeting
President: Paul Schvaneveldt, Family Science Association President

7:30 - 8:30 am

Focus Groups

See page 23 for an explanation of Focus Group Meetings.

Session #303 Brigade
Issues in Aging
President: Whitney Brosi, Focus Group Chair



Session #304 Smithfield/Ft. Pitt
Marriage and Family Enrichment
President: James E. Burg, Focus Group Chair



7:45 - 8:15 am
Session #305 King's Terrace
Meditation

All attendees are welcome. Each day's meditation will be led by a different facilitator.

Today's Facilitator: To be Announced

8:00 - 10:00 am D. Cushman Suite
Groves Conference Board Meeting
President: Leslie Koepke, Groves Chair

8:00 - 10:00 am
Session #306 King's Garden South
Breakfast for Presidents/Representatives of Student Affiliated Councils
President: Raeann Hamon
Grooming Students for NCFR Leadership Roles





8:30 - 10:00 am

Session #307 Grand Ballroom 3

Special Session

Family Caregiving: Planning a New Agenda for Research and Practice,
Steven Zarit, Ph.D.



Along with the growing understanding of the bio medical aspects of Alzheimer's Disease, there has been increased research on the dilemmas faced by family caregivers and on effective strategies for relieving stress and burden. In the past, caregiver interventions were often guided by anecdotal evidence, but a growing body of evidence has identified several promising strategies and approaches. The most promising approaches to lowering caregiver stress will be discussed.

Steven Zarit is Director, Gerontology Center, Professor and Head of the Human Development and Family Studies Department, Penn State University; and Adjunct Professor, Gerontology Institute, University College of Health Science, Jönköping, Sweden

Presider: Jeremy Yorgason

(Sponsored by Family and Health Section and Issues in Aging Focus Group)
(R/P: AP/SW)

Adolescent Conflict, **Mayra Y. Bamaca, Adriana J. Umana-Taylor, Edna C. Alfaro, Melinda Gonzales-Backen**

(R) Predictors of Asian American and Asian Immigrant Mothers' Parenting Practices, **Chen Shuang Ji, Sally A. Koblinsky**

(R) Cross Language Measurement Equivalence of Parenting Measures for Mexican Americans, **Rajni L. Nair, Rebecca M. B. White, George Knight, Mark W. Roosa**

Discussant: **Pearl Stewart**

(AP/SW)

Session #310 PA Rivers Worklife

Work family Intersections Over the Life Course: How Family Friendly are Academic Institutions? **Debra L. Berke, Rona J. Karasik, Scott D. Scheer**

Maternal Work Characteristics and Child Care Type and Quality, **Allison C. DeMarco, Ann Crouter, Lynne Vernon-Feagans**
Nonstandard Maternal Work Schedules and Child Socioemotional Outcomes, **Stephanie S. Daniel, Joseph Grzywacz, Esther, Leerkes, Wen-Jui Han, Jenna Tucker**

Quality of Maternal Employment and Parent and Child Well being in Low income Families, **Noemi Enchautegui, Hirokazu Yoshikawa, Vonnice C. McLoyd**

Discussant: **Linda Huff**

Presider: **Bethany Letiecq**

(R: AP/SW)

8:30 - 10:00 am

Concurrent Sessions 7

Session #308 PA Benedum
Strengths and Challenges of Parent Education Programs

(P) Implementing Parenting Education in Rural Areas: Strengths and Challenges, **Cheryl L. Peters, Denise Rennekamp, Sally Bowman, Brooke Dolenc**

(R) The State of Parent Education in Tennessee: A Descriptive Study, **Heather S. Wallace, Heidi E. Stolz, Denise J. Brandon, Sally B. Hunter, Andrea D. Marable**

(P) Documenting the Effectiveness of Stepfamily Education, **Brian Higginbotham, Pamela Morrill, Scot Allgood, Linda Skogrand, Katie Henderson**

Discussant: **Mixon Ware**

Presider: **Connie Schulz**

(AP/SW)

Session #309 PA Duquesne
Ethnicity and Parenting

(P) Padres Fuertes: Mexican Origin Fathers' Descriptions of Their Parent/Child Relationships in Relation to the Challenges of Immigration, **Andrew Behnke, Ruben Parra Cardona**

(R) An Examination of Latino Adolescents' Autonomy and Parent

Session #311 WK Brigade
Working With Traumatized Families in the Community

Workshop Leaders: **Richard S. Wampler, Erica Wilkins, Nenetzin Reyes, Carmen Aguirre**

(P: AP/SW)

Session #312 PA Birmingham
The Ideal Marriage, Family and Community

(P) A Cross cultural Myth: The Ideal Family in the US and India, **Elizabeth S. Maring**

(R) A Strengths based Conceptual Framework, **Sylvia M. Asay, John DeFrain**

(R) Gender and Ethnicity in Union Formation: The Case of Second generation Patels, **Namita N. Manohar**

(R) Dimensions of Enduring Marriages in Kenya: Perspectives From Husbands and Wives, **Jane Rose M. Njue, Dorothy O. Rombo, Lucy W. Ngige**

Discussant/Presider: **Bahira Sherif Trask**

(AP/SW)

Session #313 SY King's Garden North
Theoretical and Methodological Integration in Qualitative Family Research: A Critical Dialogue

Symposium Leaders: **Katherine R. Allen, April L. Few, Ralph LaRossa, William Marsiglio, Lynet Utal**

Chair: **Katherine R. Allen**

(R: AP/SW)



8:30 - 10:00 am

Concurrent Sessions 7 Continued

Session #314 PA *LaBateau* Divorce and Its Aftermath

The Effect of Divorcing on Perceived Sacredness of Marriage,

Julia McQuillan, Anne Hobbs

A Longitudinal Examination of Remarital Processes Leading to

Redivorce, **B. Kay Pasley, Brad M. vanEeden-Moorefield**

Does Grandparent Divorce Affect the Grandparent Grandchild Relationship? **Anita Glee Bertram**

The Effect of Parental Divorce on Romantic Beliefs and

Relationship Characteristics, **Andrey J. Rowland, Nate Cottle, Marko Jarvis**

Discussant/Presider: **Sandra Rezac**

(R: AP/SW) 

10:15 am - Noon

Session #315 *Grand Ballroom 2/3/4*

Plenary Session

Living on Life's Byways - Rural Mothers Speak

This new play is a dramatization of the lived experiences of rural, low income mothers and their families following the 1996 passage of the Federal Welfare Reform Act. The three act drama culminates with audience participation in a moderated public policy deliberative forum.



Bonnie Braun, Ph.D., Associate Professor and Extension Family Policy Specialist, Department of Family Studies, University of Maryland is the playwright. Dr. Braun is a member of the 17 state research team who conducted a series of 3 interviews of 413 mothers. Quantitative and qualitative analyses by members of the research team informed the play. The play, in the tradition of social theatre, is intended as a teaching tool to increase awareness and understanding of the state of well being of rural, low income families and of options for public policy at local, state and/or national levels.

Presentation of the Jessie Bernard Awards:

Outstanding Research Paper Award to **Abbie Goldberg**, 2007 winner

Outstanding Proposal Award to **Lyndal Bee Lian Khaw**, 2007 winner

Aine Humble, Committee Chair, presenter

Presider: **Patricia Hyjer Dyk**, 2007 Program Chair

(R/P: AP/SW)

12:15 - 1:45 pm *King's Garden South*
Family Relations' Associate Editors' Meeting
Presider: **Joyce Arditti**, Editor

12:15 - 1:45 pm

Session #316 *Birmingham* *Leadership Institute*

Think Tank About Finding Leaders in NCFR

Leader: **Maxine Hammonds-Smith**

This session is open to all attendees. This will be a think tank about finding leaders in NCFR.

12:15 - 2:00 pm

Session #317 *Grand Ballroom 1*

Visit the Exhibits During the Break

Exhibits offer an array of new materials and services to enhance your work. Visit with representatives at all the booths. This is the last day of exhibits. Prizes will be awarded at 12:30 today. You must be present to win.

Stop and have your caricature drawn between noon - 3:30 pm today.

12:30 - 2:00 pm

Poster Session 2

Session #318 *Grand Ballroom 1/* *Ballroom Foyer*

Posters are arranged by Subject. Get something to eat at the cash sales in the exhibit area, visit the exhibits, and go to the poster session to talk one on one with the presenters.

Aging/Gerontology, Disabilities, Health/Wellness/Illness

(R) 318 1 FH Family Support: The Key to Connecting Older Adults With Services for Aging in Place? **J. Beth Mabry, Lori Jennings-Harris**

(R) 318 2 RT Adult child Caregiving: Who Stops? **Maximiliane E. Szinovacz, Jill E. Neagle, Adam Davey**

(R) 318 3 FH Self Efficacy and Goal Setting in Later Life: The Impact on Health, **Deborah P. Coehlo, Cory Bolkan, Karen Hooker**

(P) 318 4 FH Autism Assessments: Correlations Between Measures, **Tia R. Schultz**

(R) 318 5 FH Health, Advice, and Financial Instability: The Role of Support and Strain, **Melissa A. Cnrran, Casey J. Totenhagen**

(R) 318 6 FH The Benefits of Family Social Support for Caregivers, **Janice K. Purk**

(R) 318 7 FH Understanding Health Quality Differences by Social Capital in Rural Alabama, **David R. Buys, Jennifer L. Kerpelman, Angela Montoya**



12:30 - 2:00 pm

Poster Session 2 Continued

- (R) 318 8 FH Factors Associated With Breathlessness and Impaired Quality of Life in COPD, **Kristen E. Holm, Russell P. Bowler, Barry J. Make, Frederick S. Wamboldt**
- (R) 318 9 FH Family Functioning and Parental Multiple Sclerosis, **Julius W. Anderson, Gabrielle S. Smith**
- (R) 318 10 FH Systemic Change Processes: Exploring Weight Management in Family Contexts, **C. R. Macchi**
- (R) 318 11 FH Between and Within person Analysis of Work Schedules and Stress, **Kelly D. Davis, David M. Almeida, Robert S. Stawski**
- (R) 318 12 FT Healing Ties: Well being of Patients With Chronic Lung Disease, **Arpita Lal, Suzanne Bartle-Haring**
- (R) 318 13 FH Adult Children of Breast Cancer Survivors: Encounters With Health Information, **Kathryn Mujumdar, Jill A. McDonald, M. Elise Radina, Jacqueline K. Douglas, Kelly R. Gurchiek, Lauren R. Shusser**
- (R) 318 14 FH Union Transitions Among HIV Positive Persons, **Lauren N. Rinelli**

Mental Health

- (P) 318 15 EM Barriers to Care Among Latino Adolescents, **Ashley B. Rohrig**
- (R) 318 16 FH Racial Disparities in Family Empowerment and Mental Health Outcomes, **Stephen M. Gavazzi, Jason M. Sullivan, Scott D. Scheer, Courtney M. Yarcheck, Suzanna Twining, Robbi Helser**
- (R) 318 17 Mothers' Trauma History, Psychological Vulnerability, and Children's Resource Loss, **Katie J. Horsey, Stevan E. Hobfoll**

Substance Abuse/Addictions

- (R) 318 18 FF Using Metaphors to Explore Powerlessness Among Women in 12 Step Recovery, **Jennifer L. Matheson, Eric E. McCollum**
- (R) 318 19 FH Social Norms and Collegiate Alcohol Use, **Trent W. Maurer, David W. Robinson**
- (P) 318 20 FT Shifting Perspectives in Recovery: Men's Group Curriculum, **Adam B. Downs, Austin W. Houghtaling, Richard S. Wampler**

Family Crises/Responses, Family Resiliency, Family Strengths, Trauma, Violence

- (R) 318 21 FS An Investigation of Socio emotional Needs of Hurricane Katrina Survivors, **Javiette Samuel, Margaret Machara**
- (R) 318 22 FS Family Health Over Time: Risks and Resilience in Child and Family Outcomes, **Holly E. Brophy-Herb, Erika B. London Bocknek, Rachel F. Schiffman, Lorraine M. McKelvey, Hiram E. Fitzgerald, Mary Connighan-DeLuca, Shelley Hawver**
- (R) 318 23 FH Infertility and the Family Distress Model: Implications for Clinicians and Researchers, **Andrea S. Meyer, Spencer B. Olmstead**

- (P) 318 24 FH Using Art as a Process to Help Families Displaced by Natural Disasters, **Wendy S. Looman**
- (R) 318 25 FH Family Stress and Religious Coping in Chronic Pain Families, **Barbara K. Jackson, Linda D. Ladd**
- (R) 318 26 RF Strengths and Stressors of Missionary Families, **Dale R. Hawley, Chris Gonzalez**
- (R) 318 27 RT Exploring Attachment and Family Adjustment During Deployment, **Angela J. Huebner, Courtney C. Powell**
- (P) 318 28 EE Using Internet Coverage About Disasters to Teach About Family Resilience, **Nadia N. Flanigan, Andrea S. Meyer, Thomas Cornille, Ann Mullis, Ron Mullis**
- (R) 318 29 FH Families Living With HIV/AIDS: Vulnerabilities and Strengths, **Lyn Rhoden, Suzanne Lamorey**
- (R) 318 30 FT Conceptualization of Trauma: A Review of Research in the Last Two Decades, **Yvonne Amanor-Boadu, Kevin C. Garrett, Derek W. Hagey, Adriatik Likcani, Joyce Baptist**
- (R) 318 31 FF Exploring the Antecedents of Late Adolescent Dating Violence Perpetration, **Shelby A. Kaura, Brenda J. Lohman**
- (P) 318 32 FF Sexual Violence Against Individuals With Developmental Disabilities, **Melina McConatha Rosle**
- (R) 318 33 FF The Essence of Self Efficacy and the Nature of What Female Adolescents Lose as a Consequence of Rape, **Beth Emery, Shelly Phillips, Catherine Stogner**
- (R) 318 34 FP Intimate Partner Homicide and VAWA: A Natural Experiment, **Darryl W. Roberts**
- (R) 318 36 FH Exploring Mediators of the Intergenerational Transmission of Violence, **Melissa P. Schnurr, Brenda J. Lohman, Shelby A. Kaura**
- (R) 318 37 FH The Impact of Domestic Violence on Mothers' View of Their Infant, **William M. McGuigan, Malerie S. Pacsi**
- (R) 318 38 FP Room for Everyone? Battered Lesbians and Domestic Violence Services, **Mikel Walters, Barbara Combs, Denise Donnelly**
- (R) 318 39 FP The Relation of Adolescent Reports of Physical Abuse to Family Structure and Process, **Kathleen Boyce Rodgers, Amy Dyer**
- (R) 318 40 FS Family Violence Research: A Retrospective Analysis, **Rachel S. Birmingham, Suzanna Smith, Rosemary Barnett**
- (R) 318 41 FT A Narrative Journey for Intimate Partner Violence: From Victim to Survivor, **Matthew W. Brosi, Jlnianna Weaver, Emily Rolling**
- (R) 318 42 RT College Students' Childhood Experiences With Sibling Violence, **Sandra J. Rezac, Alison Guerin, Amanda Brown**
- (R) 318 43 RT An Analysis of Maternal Abuse Following Parental Separation, **Larry R. Livingston**
- (R) 318 44 EE From Fragile to Flourishing: Insights From Expert Couples, **Jared R. Anderson, Jason Wilde**
- (R) 318 45 FF The Association Between Harsh Parenting and Perpetration of Dating Violence and Sexual Coercion, **Leslie Gordon Simons, Callie Harbin Burt**



12:30 - 2:00 pm

Poster Session 2 Continued

- (R) 318 46 RT The Role of Alcohol Consumption Patterns and Expectancies and Bystander Intervention in Contexts of Gender Violence, **William Michael Fleming, Jacquelyn Wiersma**

Therapy/Counseling

- (P) 318 47 FT Mental Health Services for Women Diagnosed with Depression in Rural Utah Communities: A Technologically Assisted Intervention, **D. Kim Openshaw, Scott Roper, Jenny Morrow**
- (P) 318 48 FT A Preliminary Examination of Parental Beliefs and Child Therapy Drop out, **Heidi L. Radunovich**
- (R) 318 49 FT Impact of Presenting Problem Distress on Family Therapy Outcomes, **Michael Knerr, Brandon Silverthorn**

Family Policy Issues, Family Services, Communities and Families

- (P) 318 50 EE Family and Community Connections, **James P. Marshall, H. Wallace Goddard**
- (P) 318 51 EM Promoting a Healthy Lifestyle: University, Native American Tribal Community, and Foundation Collaboration, **LeAnne E. Silvey, Lillian A. Phenice**
- (R) 318 52 IN A Longitudinal Community Study of Brazilian Families, **Nalu de Araujo Nnnes, Richard B. Miller, Cody S. Hollist, Olga Falceto**
- (R) 318 53 EE No Child Left Behind and Executive Function, **Carrie Follmar, Miriam Mulsow**
- (R) 318 54 FT Reaching Out to Families at Risk: An Evaluation of Community Care, a Home based Approach in Iowa, **Hee-Snn Cheon, Christine A. Secrist-Mertz, Megan J. Murphy**
- (R) 318 55 FP Payday Loan Ecology: A Critical View, **Brian Distelberg, John McElroy, Gera Weir**
- (R) 318 56 FP Human Service Professionals: Assessing the Needs of Children of Incarcerated Parents, **Toiia L. Rukuni, Deborah J. Johnson**
- (R) 318 57 EE Equal Access?: The Placement of Picture Books Across Economic Neighborhoods, **Jeanne A. Holcomb**
- (R) 318 58 FS National Guard Families: Post deployment Adjustment, **Adrian J. Blow, Barbara D. Anies, Lisa A. Gorman, Philip L. Reed, Col. James R. Anderson**
- (R) 318 59 IN Pictures and Words: Children in Northern Ireland Define War, **Kathleen Walker, Manreen Blankemeyer**
- (R) 318 60 EE Parents' Attitudes and Children's Drawings of War and Peace, **Larissa V. Frias, Judith A. Myers-Walls**
- (R) 318 61 FH Women's HIV Disclosure to Immediate Family, **Shonda M. Craft, Julianne M. Serovich, Hae Jin Yoon**
- (P) 318 62 EE Welcome Baby Kit: A Community Based Program for New Parents, **Suzanna D. Smith, Eboni J. Baugh, Donna Z. Davis, Leah Zissimopoulos**
- (R) 318 63 FP The Cost of Economic Security for Low wage Earning Families, **Mary A. Prenovost, Gilda Morelli, Angela Shartrand**

- (R) 318 64 FP PAT Program Participants' Accounts of Satisfaction: Facets and Implications, **Tara N. Woolfolk, Donald G. Unger**
- (P) 316 65 EM Okolona Parent Literacy Project: BabySteps, **Deborah Bailey**
- (R) 318 66 FP Demographic Moderators of Food Insecurity and Overweight in Low Income Preschool Children, **Elizabeth Metallinos-Katsaras, Karen McCurdy, Jan Kallio**
- (R) 318 67 FP Food Insecurity and Child Well being in Working Poor and Hispanic Households, **Kathleen Gorman, Karli Kondo**
- (R) 318 68 FP Poverty Matters! **Karen Seccombe**
- (R) 318 69 FP From House to Home: Shared Housing as an Interdependent, Self Sufficiency Project, **Laura Pinsoneault**
- (P) 318 70 EE The 2006 Retirement Confidence Survey and Family Life Educator Opportunity, **Ann Sanders**
- (R) 318 71 FP Promoting School Readiness of Children in the Child Welfare System, **Helen Ward, Sun Young Yoon, Erin Oldham, Julie Atkins, Patricia Morris, Karen Wathen**

Rural Families

- (R) 318 72 EM Globalization: How Families Are Faring in Rural Gadsden County, Florida, **Mercedes Nalls, Christine A. Readdick, Kay Keller, Leomie Clarke, Phyllis Crooms, Rachel Manes, Katherine Shellhase, Courtney McClow, Michelle Qniroga, Shelly McKendrick**
- (R) 318 73 FH Cowboy Up: Rural Family Values Regarding Care of the Common Cold, **Kari Morgan, Ann Marie Hart**
- (P) 318 74 FH Supporting Rural Families Through Early Detection of Dementia, **Anita Thompson Heisterman, Ishan Williams, Emily Hauenstein**
- (R) 318 75 FP Rural Children's School Readiness and Early Home visiting Intervention, **Christine Pegoraro Schnll, Elaine A. Anderson**

Motherhood

- (R) 318 76 406 20 FF No Ordinary Woman: Adult Daughters Talk About Their Mothers, **Elizabeth B. Levaro, Alexis J. Walker, Katherine R. Allen, Verna E. Ourada, Noriko Toyokawa, Ryo Hirayama, Brandi Hall**

12:15 - 1:45 pm

Session #319 Rivers

Special Session

How to Become a CFLE - Dawn Cassidy

Learn about the advantages and processes of becoming a Certified Family Life Educator. Dawn Cassidy is the Director of the CFLE program.

12:30 - 2:30 pm Liberty Room

Elections Council Meeting

Presiders: Tammy Henderson and Laura Smart, Elections Council Co chairs



Friday, November 9

1:00 - 2:00 pm

Session #320..... Sterlings Rooms 2/3

Lunchin' With the Legends (NCFR Fellows)

You may attend one round table. Pre registration is required.

- 320 1 International Family Issues, **Bert Adams**
- 320 2 Family Policy, **Karen Bogenschneider**
- 320 3 Post divorce Families, **Marilyn Coleman and Larry Ganong**
- 320 5 Relationships in Adoptive Families, **Hal Grotevant**
- 320 6 Multiple Roles in an Era of Shrinking Social Networks,
Stephen Marks
- 320 7 Nonresident Fathering, **Kay Pasley**
- 320 8 The Study of Alternative Family Lifestyles, **Roger Rubin**
- 320 9 Trends in Errors in Published Research, **Walter Schumm**
- 320 10 Gender/Feminist Perspectives, **Constance Shehan**
- 320 11 Assessing Changes in Caregiver Networks: Theoretical and
Methodological Issues, **Maximiliane Szinovacz**
- 320 12 Changing Views of Family Structure and its Effects on
Family Members, **Mark Fine**

2:15 - 3:45 pm

Session #321..... Grand Ballroom 3

Special Session

Soul Sisters and Prairie Flames: Lesbian and Gay Parenting in Diverse Community Contexts, **Mignon R. Moore, Ph.D. and Ramona Faith Oswald, Ph.D.**

Dr. Moore will report on her research findings about black and Latina lesbian families with children and how they differ from white lesbians with children, minority heterosexual women with children, rural lesbian and gay families. Dr. Oswald will report on her research project on rural lesbian and gay families in Illinois.

A "talk " follows the session for those who would like a bit more intimate and informal question/answer/discussion.

Mignon Moore is Assistant Professor, Department of Sociology, University of California Los Angeles. She is a family sociologist whose research examines within group variation in processes and outcomes among disadvantaged groups.

Ramona Oswald is Associate Professor of Family Studies, Director, Graduate Studies, University of Illinois Urbana/Champaign.

Presider: Dana Berkowitz

(Sponsored by Research and Theory, Feminism and Family Studies, Ethnic Minorities Sections and GLBT Focus Group) **(R/P; AP/SW)**



Moore



Oswald

2:15 - 3:45 pm

Concurrent Sessions 8

Session #322 WK..... Duquesne
**Teaching With New Technologies: Blogging, Podcasts,
WebCT and More!**

Workshop Leaders: **Kate Fogarty, Snzanna D. Smith, Jaime L. Jenkins, Donna Davis, Tarrant Figlio**

Chair: **Kate Fogarty**

(P; AP/SW)



Session #323 SY..... Benedum
**Community-based Participatory Research With
Families with Health Vulnerabilities**

Community Based Participatory Research With Adolescents With Diabetes: TheANGELS (A Neighbor Giving Encouragement, Love, and Support) Project, **Tai J. Mendenhall, Jerica M. Berge, William J. Doherty**

Parent Involvement in the Get a Head Start on Asthma Project,
Ann Garwick, Michelle Riesgraf

The Department of Indian Work's Family Education and Diabetes Series (FEDS): Community based Participatory Research in Action, **Jerica M. Berge, Tai J. Mendenhall, William J. Doherty**

Chair: **Jerica M. Berge**

(R; AP/SW)



Session #324 PA..... Rivers
Vulnerable Children

(R) Social Stigma and the Adoptive Identity, **Kristi M. Clark-Miller**

(R) Fathers' Involvement with Young Children in Fragile Families A Longitudinal Study of Dyadic Effects of Unwed Couples and the Study's Correlates, **Chieh-Wen Liu**

(R) A Description of Risk and Protective Factors of Children of Prisoners, **Erika B. London Bockneck, Jessica Sanderson, Preston A. Britner**

(P) ASFA and Vulnerable Black Families: Applying a Community Capacity Model to AFSA, **Adrienne L. Edwards, April L. Few**
Discussant: **Tammy Henderson**

Presider: **Christine Pegoraro Schull**

(AP/SW)



Session #325 PA..... Smithfield/Ft. Pitt
Teaching About Families

(P) Do Gender Chapters of Marriage and Family Textbooks Exclude Biological Perspectives: A Content Analysis, **Ariel Rodriguez, Nicole Smith, Katherine Chartier**

(P) Evaluating Experiential Pedagogy to Foster Student Success Across Race and Class Differences, **Stephanie K. Grntzmacher, Janet Liechty, Katherine E. Speirs, Colleen K. Vesely**



2:15 - 3:45 pm

Concurrent Sessions 8 Continued

Session #325 Continued

(P) Revising a Web based Family Resource Management Course for the Classroom and Online, **Virginia B. Vincenti**

Discussant: **Debra Berke**

Presider: **Mixon Ware**

(AP/SW)

Session #326 PA **Brigade** Training Marriage and Family Therapists

(R) Therapist Personal Agency: Multidimensional Selves of Marriage and Family Therapists, **Matthew S. Mutchler, Stephen A. Anderson**

(R) Spirituality and Family Therapy Training: An Exploration of Faculty Member's Beliefs, **Winne A. Grams, Thomas Stone Carlson, Christi McGeorge**

(P) Using Software to Track Client Ratings of MFT Trainee Effectiveness, **Tiffani S. Kisler, Jacqueline A. Sparks, Jerome F. Adams**

(R) Feedback on Client Progress in Couples Therapy: Are Outcomes Enhanced? **Stephen Fife, Krisnin Kakiuchi, Colleen Peterson, Katherine Hertlein, Jessica Stellberg-Filbert**

Presider/Discussant: To be Announced

(AP/SW)

Session #327 SY **Heinz** Dissemination of Couples' Interventions: Experiences From ProSAAM

Symposium Leaders: **Tera R. Hurt, Steven R.H. Beach, Lily D. McNair, Frank D. Fincham, Velma McBride Murry**

Chair: **Tera R. Hurt**

(AP/SW)

4:00 - 5:00 pm

Session #328 **Grand Ballroom 1**

Exhibits Closing - Last Chance to Visit the Exhibits

4:00 - 5:30 pm

Session #329 **Grand Ballroom 3**

Talk-Back With Mignon Moore and Ramona Faith Oswald

4:00 - 5:30 pm

Concurrent Sessions 9

Session #330 WK **Benedum** Childhood Overindulgence With Often Serious Vulnerabilities in Adult Life

Workshop Leader: **Jean Illsley Clarke**

(P; AP/SW)



Session #331 PA **Duquesne** Factors and Indicators Used in Designing Family Life Programs

(P) Intimate Partner Violence Intervention: Immigrant Chinese Families in D.C., **Xiaofang Wang, Suzanne M. Randolph**

(R) Gendered Sexual Harassment Prevention Training Hindrances and Motivators, **Heather M. Whaley, Michael Lane Morris**

(P) Conducting a Debate on Spanking in the Undergraduate Classroom, **Lisa J. Benson, Susan K. Walker**

Discussant: **Sedahlia Jasper Crase**

Presider: **Charlotte Shoup Olsen**

(AP/SW)



Session #332 PA **Smithfield/Ft. Pitt** Intersection of Ethnicity and Womanhood

Korean Immigrant Women's Journey From Abused Wives to Self-reliant Women, **Youn Mi Lee, Patricia Bell-Scott**

The Relationship Between Educational Attainment and Marriage Among African American Women, **Paula Y. Goodwin**

Diverse Mothers of Newborns: Parenting Strengths in a Challenging Society, **Angela M. Nievar, Arminta Jacobson**

Parental Conflict and Child Wellbeing in Black, Single Mother Families, **Solveig S. Spjeldnes**

Discussant/Moderator: **Norma J. Bond Burgess** (R; AP/SW)



Session #333 SY **Brigade** Parenting, Metabolic Control, Knowledge, and Self-Care: Children and Adolescents With Type 1 Diabetes

Symposium Leaders: **Maia Stoker, Barbara Mandleco, Susanne Olsen Roper, Elaiue Marshall**

Chair: **Maia Stoker**

(R; AP/SW)



Session #334 SY **LaBateau** Grandfather-Grandchild Relations: Involvement, Caregiving, Health and Well-being

Symposium Leaders: **Alan C. Taylor, James S. Bates, Jay E. Burke, Whitney A. Brosi**

Grandfather Involvement and Relationship Satisfaction: Contact, Commitment, and Role Activities Within Grandfather Grandchild Relationships

Men's Experience With Raising Relative Children: Well being, Resources, and Needs



Friday, November 9

4:00 - 5:30 pm

Concurrent Sessions 9 Continued

Session #334 Continued

Do Involved Grandfathers Enjoy Better Health Than Disengaged Grandfathers?

Discussant: Christine Price

Chair: Alan C. Taylor

(R: AP/SW)

Session #335 SY *King's Garden North* Vulnerable Families: Parenting Adolescents and Neighborhood Risk

Parenting Practices and Adolescents' Depression: A
Comparison of European American and African American Youth,
Stephen T. Russell, Lisa J. Crockett, Davood Tofighi
Intersections Between Neighborhood Risk and Parenting for Early
Adolescent Sex, Kathleen M. Roche, Tama Leventhal
Poverty and Violence as Contexts for Understanding Family
Process and Health Risks Among Sexually Experienced Youth,
Kathleen Boyce Rodgers

Discussant: Rachel Gordon

Chairs: Kathleen M. Roche, Stephen T. Russell (R: AP/SW)

4:00 - 5:30 pm

Session #336 *Sterlings Room 2/3*

Round Tables

Round Tables are limited to 10 participants including the presenters.

Family Resiliency, Stress, Work and Families

(P) 336 1 FT Infertility: Addressing Vulnerabilities in the Context
of Therapy, Constance H. Shapiro

(P) 336 2 FT Ambiguous Loss and Chronic Sorrow When a Child
has Significant Disabilities, Linda D. Ladd, Amy Patrick

(P) 336 3 FH Reducing Stress Experienced by Teenage Parents,
Bettina Friese, Pat Davenport, Dabney Conwell

(R) 336 4 RT Unable to 'Have it All?' Subfecund Women and Work
Satisfaction, Karina M. Shreffler

(P) 336 5 EE Delivering Family Education at the Worksites, Marcie
J. Brooke, Beth A. Quist

Health Issues

(R) 336 6 EM Families of Color, Gender, and Traumatic Brain
Injury: Intersections, Edith A. Lewis

(P) 336 7 RT Sexual Offenders With Mental Retardation: Service
Considerations for an Interdisciplinary Team, Allen D.
McConnell

Violence, War, and Coping

(R) 336 8 RT A Prospective Test of Various Explanations for
Dating Violence in an African American Sample, Ronald L.
Simons

(P) 336 9 FP Genocide, War Crimes and Refugees: Advocacy for
Pro family Global Action, Mixon Ware, Gregory Gunderson

Miscellaneous Topics

(R) 336 10 FF It All Starts at Home... The Great Crossover, Sean
C. D. Colbert-Lewis

(R) 336 11 Female Doctoral Students' Family and Academic
Department Experience and Their Relationships to Career
Choices, Marta McClintock-Comeaux, 2006 Winner of the
Ruth H. Jewson Award for the best family studies dissertation
proposal

4:00 - 5:30 pm

Session #337 *Rivers* Students/New Professionals Workshop

Authorship Issues in Student-Faculty and Multiple-
Authored Collaborations

Workshop Leaders: Aine M. Humble, Mark A. Fine

Presider: Robert Gellman

(P: AP/SW)

5:45 - 7:00 pm

Section Member Meetings

See page 24 for an explanation of Section Member Meetings.

Session #338 *LaBateau* Ethnic Minorities and Oral History

Presider: Katia Paz Goldfarb, Section Chair

Note: This session continues until 8:30 pm



Session #339 *Brigade* Family Policy

Presider: Jacqueline Kirby Wilkins, Section Chair



5:45 - 7:00 pm

Focus Groups

See page 23 for an explanation of Focus Groups

Session #340 *King's Garden North* GLBT Issues

Presider: Gary Horlacher, Focus Group Chair



Session #341 *Benedum* Parent Education

Presiders: Byran B. Korth and James Marshall,

Focus Group Co chairs





7:15 – 8:30 pm

Section Member Meetings

Session #342..... **Benedum**

Education and Enrichment

Presider: Don Bower, Section Chair



Session #343..... **Rivers**

Religion and Family Life

Presider: Angela Wiley, Section Chair



7:15 – 8:30 pm

Focus Groups

Session #344..... **Brigade**

Families and Technology

Presiders: Jan Colvin and Jane Lanigan,

Focus Group Co chairs



Session #345..... **Birmingham**

Men in Families

Presiders: Andrew Behnke and Justin Dyer,

Focus Group Co chairs



If you had the highest bid on an item from the Silent Auction, please go to the Hospitality Room - Grand Ballroom 1 by Noon on Saturday to pick up and pay for your items.

Little Rock Hosts NCFR in 2008— Save the Dates

Mark your calendars now for November 4 – 8, 2008 to attend the 70th annual conference in Little Rock, Arkansas! Stay tuned to NCFR Report magazine and the Zippy News for the latest information. The 2008 Program Chair is Anisa Zvonkovic of Texas Tech University.

8:30 pm

Live in Pittsburgh - Friday night

The Lost Faculties

Playing at the Dance sponsored by
Students/New Professionals

**A Benefit Performance for the Margaret and Harold
Feldman Award in Public Policy**

Voluntary tax deductible contributions accepted at the door.

Everyone is welcome! Let's dance!

**Who are the Lost
Faculties?**

Probably
Pennsylvania's most
erudite rock band,
that's who! In their
own words, they "play
songs that most
respectable,
contemporary bands
would never attempt."
Turned off by the
current musical scene
(which has been in a
state of decline for
over three decades),
their mission is to revive traditional American music, that is, pre Beatles
rock, surf, and blues. Think Bo Diddley, Dick Dale, Buddy Holly, Del
Shannon, Muddy Waters, and, of course Elvis. And, for those nostalgic
about the Cold War, one of the high points of their set is a medley of
James Bond songs.



The members of the band are (clockwise in photo, beginning at the tree): Sharon Felson (lead vocals), Sam Richards (drums, backup vocals), NCFR member Paul Amato (lead guitar, keyboard), Wayne Osgood (rhythm guitar, lead vocals), and Rich Felson (bass, harmonica, backup vocals).

Paul, Rich, Sam, and Wayne are Sociology faculty at Penn State University. Sharon decided to do something useful with her life and is a social worker. They perform frequently at university events, local clubs and private parties in the State College area. In 2004, they played at the annual meeting of the American Sociological Association (ASA) in Philadelphia. In 2005, ASA banned live bands from their conferences. (A coincidence: correlation does not = causation.) Once you hear their unusual repertoire, you will understand that they truly have lost their faculties.



2007 Proposal Reviewers

The strength of the NCFR Annual Conference is the Concurrent Sessions sponsored by Sections. Colleagues submit proposals they would like to present at the conference. These are blind reviewed by three peer reviewers from the Section to which the proposal was submitted. The reviewers' role is key to ensuring that conference presentations are of the highest quality for a rich, rewarding, and stimulating conference experience for both research and practitioner proposals. Reviewers donated many hours to evaluate the proposals. The following reviewed 556 proposals in 2007:

Association of Councils

Glee Absher
Jacki Booth
Nicole Buckmiller
Justin Dyer
Kathleen Gilbert
(Program Chair)
Raeann Hamon
Arminia Jacobson
Sheila Littlejohn
Andrea Marable
Chloe Marill
Rebecca Pettit
Lane Powell
Sharon Powell
Jacob Priest
Richard Sale
Monte Wainscott

Education and Enrichment

Ellen Abell
Rebecca Adams
Sylvia Asay
Deborah Bailey
Sharon Ballard
Betty Barber
Andrew Behnke
Janet Benavente
Debra Berke
Lynn Blinn Pike
Debra Bolton
Don Bowler
(Section Chair)
Denise Brandon
Bob Breneman
Joi Bulls
Wynona Bryant
Williams
Wen chi Chen
Jean Illsley Clarke
Sadahia Jasper
Crase
Jo Lynn
Cunningham
Carol Darling
Esther Devall
Bryce Dickey
Jannie Dilworth
Stephen Duncan
Tracy Espy
Marilyn Flick
Ted Futris
Scott Gardner
Wallace Goddard
Pat Gross
Carolyn Henry
Brian Higginbotham
Stacy Howard
Erin Huey
Aine Humble
Brandy James
Shirley Klein
Linda Ladd
Jane Lanigan
Thomas Lee
Beth Maddock
Magstad
Lindsay Marshall

Sally Martin
Kami Merrifield
Laurie Maschke
Susan Meyerle
Phyllis Michael
Wendy Middlemiss
Lou Mueller
Maureen Mulroy
Colleen Murray
Patricia Tanner
Nelson
Charlotte Shoup
Olsen

Lynette Olson
Rebecca Pettit
Lane Powell
Linda Robinson
Sherril Robinson
Theresa Russo
Ann Sanders
Marie Saracino
David Schramm
Tia Schultz
Berna Skrypnik
Teresa Tonn
Bath Van Horn
(Section Chair elect)
James Van Horn
Monte Wainscott
Michael Walcheski
Kathy Walker
Susan Walker
Sterling Wall
Mixon Ware
Heather Whaley
Vera White

Ethnic

Minorities

Tiffany Aholou
Edne Alfaro
William Allen
Mayra Bamaca
Andrew Behnke
Carolyn Bird
Wynona Bryant
Williams
Norma Burgess
Patricia Erwin
Sherry Fang
April Few
Katia Paz Goldfarb
(Section Chair)
Gladys Hildreth
Jenell Kelly
Seoungeun Kim
Nerissa LeBlanc
Gillum
Soyoung Lee
Edith Lewis
Chantel Lumpkin
Estella Martinez
Harriette McAdoo
Shannon Miller
Roudi Nazarinia
Yvette Perry
Frankie Powell
Karan Quek
Suzanne Rendolph

Robert Reyes
Aysem Senyurekli
LeAnne Silvey
Pearl Stewart
Chiung Ya Tang
Adriana Umana
Taylor
Ouida Westney
Vera White
Tara Woolfolk
Xiaolin Xie
Ani Yazedjian

Family and Health

William Anderson
Anita Armstrong
James Bates
Jerica Berge
Whitney Brosi
Jennifer Bulanda
Catherine Chesla
Grace Chung
Debbie Coelho
James Daley
Sharon Denham
(Section Chair)
Jaimie Fairclough
Shari Gallup
Ann Garwick
Twyla Hill
Teresa Julian
Joanne Kaakinen
Lyndal Khaw
Karen Kopera Frye
Jane Kurz
Ilesha Lee
Pat Lefler
Wendy Looman
C. R. Macchi
Barbara Mandtco
Jan McCulloch
Patricia Merk
Michael Merton
Shirley Miellicki
Cheryl Peters
Kathleen Piercy
Karen Plager
Christine Price
Elise Radina
Susanne Olsen Roper
Jean Turner
Mixon Ware
Diana White
Carolyn Wilken
Deanna Williamson
Jeremy Yorgason
Linda Young

Family

Therapy

Jared Anderson
Michel Andre
Beauvolsk
Kathleen Briggs
Abigail
Christiansen
Stephen Fife
Tony Faber
Giovanna
Gianesini
Katherine Hertlein
Linda Ladd
C. R. Macchi
James P. Marshall
Susan Meyerle
Magan Murphy
Colleen Peterson
(Section Chair)
Brandon
Silverthorn
Richard Wampler

Family Policy

Rebecca Adams
Elaine Anderson
Marilyn Bensman
Jay Burke
Patricia Hyjer Dyk
William Michael
Fleming
Claire Foreor
Tammy Henderson
Twyla Hill

Catherine
Huddleston Casas
Teresa Julian
Jenell Kelly
Jackie Kirby Wilkins
(Section Chair)
Leslie Koepke
Bethany Letiecq
Janet Liechty
Susan Meyerle
Kari Morgan
Ann Sanders
Tara Saathoff Wells
Sandra Shulkin
Devin Skinner
Catherine Solheim
Connie Steele
Mary Kay Stranik
Shirley Zimmerman

Family Science

Rebecca Adams
Deborah Bailey
Sandra Bailey
(Section Chair)
Deb Berke
Sharon Ballard
Jennie Dilworth
Angella Eanes
Pat Gross
Jason Hans
Tammy Harpel
Mary Ann Hollinger
Michael Merten
Sandra Osborne
Natascha Slesnick
Karine Shreffler
Laura Smart
Mixon Ware
Karen Wythe
Kathryn Young

Family

Therapy

Jared Anderson
Michel Andre
Beauvolsk
Kathleen Briggs
Abigail
Christiansen
Stephen Fife
Tony Faber
Giovanna
Gianesini
Katherine Hertlein
Linda Ladd
C. R. Macchi
James P. Marshall
Susan Meyerle
Magan Murphy
Colleen Peterson
(Section Chair)
Brandon
Silverthorn
Richard Wampler

Feminism and Family Studies

Rebecca Adams

Edna Alfaro
Neetu Arora
Deb Berke
Joyce Chang
Margaret Crosbie
Burnett
Lee Ann DeReus
(Section Chair)
Denise Donnelly
Abbie Goldberg
Jennifer Hardesty
Lynette Hoelter
Aine Humble
Leslie Koepke
Margie Kiter
Edwards
Michelle Krehbiel
Janel Leone
Sally Lloyd
Shelley MacDermid
Katharine
MacTavish
Margaret Manoojian
Brian Masciadrelli
Marta McClintock
Comeaux
Jane Meinhold
Laurie Maschke
Sunny Munn
Magan Murphy
Colleen Murray
Maureen
Perry Jenkins
Elise Radina
Kavin Roy
Brenda Seery
Andy Stoker
Susan Takigiku
Michelle Toews
Lynat Uttal
Brad vanEeden
Moorefield
Maria Walker
Chris Wenke
Tara Woolfolk
Hyun Kyung You

Religion and Family

Linda Behrendt
Jay Burke
Lesley Ann Earles
Chris Gonzalez
Dale Hawley
Bryce Jorgensen
Gary Laumann
Dee Love
Susan Meyerly
Joanne Musich
Joanne Roberts
Monte Wainscott
Anthony Walker
Jason Wilde
Angela Wiley
(Section Chair)
Joe Wilmoth

Research and Theory

William Aquilino
Kari Adamsons
Katherine Allen
Sadguna Anasuri
Margaret Baier
Soumya Rajeshwari
Balijepally
Bonnie Barber
Deborah Barr
Suzanne
Bartle Haring
Silvia Bartolic
Mark Benson
Denise Barg
Dana Berkowitz
Caroline Bird
Priscilla Blanton
Karen
Bogensneider
Edith Bogue
Alan Booth
Gary Bowen
Cheryl Buehler
Debbie Coelho
Marilyn Coleman
Lynn Comerford
Pamela Cone
Nate Cottle

Elisabeth Fost Maring
Sandy Moghadam
Judith Myers Walls
Bernhard Nauck
Shulamit Ritblatt
(Section Chair)
Mihaela Robila
Dorothy Rombo
Tanja Rothrauff
Paul Schvaneveldt
Kristy Shih
Catherine Solheim
Chiung Ya Tang
Teru Toyokawa
Bahira Sherif Trask
Sterling Wall
Aimin Wang
Stephan Wilson
YanRuth Xia

Religion and Family

Linda Behrendt
Jay Burke
Lesley Ann Earles
Chris Gonzalez
Dale Hawley
Bryce Jorgensen
Gary Laumann
Dee Love
Susan Meyerly
Joanne Musich
Joanne Roberts
Monte Wainscott
Anthony Walker
Jason Wilde
Angela Wiley
(Section Chair)
Joe Wilmoth

Research and Theory

William Aquilino
Kari Adamsons
Katherine Allen
Sadguna Anasuri
Margaret Baier
Soumya Rajeshwari
Balijepally
Bonnie Barber
Deborah Barr
Suzanne
Bartle Haring
Silvia Bartolic
Mark Benson
Denise Barg
Dana Berkowitz
Caroline Bird
Priscilla Blanton
Karen
Bogensneider
Edith Bogue
Alan Booth
Gary Bowen
Cheryl Buehler
Debbie Coelho
Marilyn Coleman
Lynn Comerford
Pamela Cone
Nate Cottle

Sandra Rezac
Kathleen Roche
Stacy Rogers
Mark Roosa
Tanja Rothrauff
Kevin Roy
Martha Rueter
Stephen Russell
Ronald Sabatelli
Yoshie Sano
Cindy Schmiege
David Schramm
Brenda Seery
Rudy Seward
Elizabeth Sharp
Leslie Gordon Simons
Tasha Snyder
Andrew Supple
Don Swenson
Scott Tobias
Michelle Toews
Corinna Jenkins
Tucker
Kimberly Updegraff
Manfred van Dulman
Patricia Voydanoff
Aimin Wang
Eunice Warren
Shawn Whiteman
Carol Wilcoxon
Tara Woolfolk
Jing Xiao

Students/ New

Professionals

Silvia Bartolic
Desiree Bennyhoff
Victoria Blanchard
Stacy Blount
Kathryn Branscomb
Kelly Campbell
Larissa Frias
M. Galazzi
L. G. Gayles
Robert Gellman
Jennifer Hardesty
(Program Chair)
H. Higer
Tyler Jamison
Shelby Kaura
Katherine Kuvallanka
Ji Young Lim
Margaret Machara
L. McGrath
Mary Moore
C. Pagnan
Karen Quek
David Rice
Tanja Rothrauff
T. Senghavi
Holly Schindler
David Schramm
R. J. Shlafer
Kate Stringer
Mikla Walters

Thank You!

Saturday, November 10



Ongoing Events

Registration

Ballroom Foyer - 2nd Floor

8:00 am - 1:00 pm

Hospitality Center and Silent Auction

Grand Ballroom 1 - 2nd Floor

8:00 am - 2:00 pm

Job Fair

Board and Forbes Rooms - 1st Floor

Noon - 6:00 pm

7:00 - 8:00 am

Session #400 *King's Terrace*

Yoga Session

7:00 - 8:00 am *Liberty*

2008 Program Committee Meeting

President: *Anisa Zvonkovic, 2008 Program Chair*

7:30 - 9:30 am *Stanwix*

CFLE Certification Review Committee Meeting

Presidents: *Bryce Dickey, Committee Chair and Dawn Cassidy, NCFR Certification Director*

7:45 - 8:15 am

Session #401 *King's Terrace*

Meditation

All attendees are welcome.

Today's Facilitator: To be Announced

8:00 - 10:15 am

Session #402 *Grand Ballroom 2*

Townhall Meeting: NCFR Institutional Identity Project

Facilitator: **Dwight Jewson**, Strategic Frameworking, Inc.

NCFR is in the midst of an Institutional Identity Project. In this morning's Townhall Meeting questions such as "How does NCFR show up in the world?" and "What is our clarion call - the something bigger we hope to achieve?" These questions get to the core of the purpose of NCFR and we'd like to know how you answer them.

Dwight Jewson, Founder and President of Strategic Frameworking, Inc., of Vashon, Washington is the leader of the NCFR Institutional Identity Project. He's the son of former NCFR Executive Director, Ruth Jewson, and an expert in helping organizations clarify their identity.

President: **Pamela Monroe**, 2005-2007 NCFR President

Today's Special Sessions

8:00 am Townhall Meeting: NCFR Institutional Identity Project, **Jewson**

10:30 am Plenary: Vulnerabilities Over the Family Lifespan **Masten and Pearson**

6:00 pm Taste of Pittsburgh

Sessions of special interest to practitioners are indicated by the symbol: (P).

10:30 am - 12:15 pm

Session #403 *Grand Ballroom 2*

Plenary Session

Vulnerabilities over the Family Lifespan, **Ann S. Masten, Ph.D.** and **Katherine C. Pearson, J.D.**

This panel will discuss the issues affecting the most vulnerable in our population: The elderly and young children.



Masten

Ann Masten is Distinguished McKnight University Professor, Institute of Child Development, University of Minnesota. She directs "Project Competence," a research program that includes a longitudinal study of competence and resilience that began 20 years ago with 205 elementary school children, 90% of whom are still participating.



Pearson

Katherine Pearson, is Professor of Law, Dickinson School of Law, Penn State University and Director of Penn State's Elder Law Clinic.

Presentation of the Association of Councils Meritorious Service Award to **Lane Powell**, **Marcie Brooke**, Association of Councils President, presenter

Presentation of the Jan Trost Award to **Stephan Wilson**, **Mary Ann Hollinger**, Past International Section Chair, presenter

Presentation of the Mary Jo Czaplewski Fellowship Award to **Rose Suggett**, **Mary Jo Czaplewski**, Committee Chair, presenter

President: **Patricia Hyjer Dyk**, 2007 Program Chair



Saturday, November 10

11:00 am - 12:30 pm **Promenade Cafe**
Meeting of the Association of Councils Executive Board
Presider: Marcie Brooke, Association of Councils President

12:30 - 2:00 pm

Concurrent Sessions 10

Session #404 PA **King's Garden South** **Linkages Between Work and Family**

Links Between Job Adequacy and the Work family Interface,
Brenda L. Bass, Joseph G. Grzywacz
 Work Experiences and Father infant Interactions: A Latent Class
 Analysis, **W. Benjamin Goodman, Ann C. Crouter, Stephanie**
T. Lanza, Martha J. Cox, Lynne Vernon-Feagans
 Using Propensity Scores to Study Parenting Differences by Work
 Schedule, **Joseph Grzywacz, Stephanie Daniel, Jill Walls,**
Jenna Tucker, Esther Leerkes
 Presider: **Yasemin Besen-Cassino** (R: AP/SW)

Session #405 SY **King's Garden North** **Health and Rural Low-Income Families**

Health and Parent Confidence in Single and Coresident Low
 income, Rural Mothers, **Yoshie Sano, Lenna Ontai, Holly Pong**
 Oral Health Among Low Income Rural Families: Implications for
 Policy and Programs, **Elaine A. Anderson, Bonnie Brann,**
Emma Simson
 I Just Hope Nothin's Gonna Happen: Managing Stress in Low
 income Families, **Sharon Seiling, Margaret M. Manoogian,**
Leslie N. Richards, Sharon A. Denham
 Effects of Rural Family Health on Parenting and Child Outcomes,
Lenna L. Ontai, Katherine J. Conger
 Discussant: **Debbie Coehlo**
 Chairs: **Yoshie Sano, Lenna Ontai** (R: AP/SW)

12:30 - 2:00 pm

Poster Session 3

Session #406 **Grand Ballroom 1/ Ballroom Foyer**

Posters are arranged by Subject. Get something to eat at the cash sales in
 the exhibit area, visit the exhibits, and go to the poster session to talk one
 on one with the presenters.

Childhood and Adolescence

- (R) 406 1 AC Beneficial Effects of Mothers' Physical Contact on
 Children's Aggression, **Emiko Katsurada**
- (R) 406 2 RF Comparison of Evangelical Christian Children's
 God concepts and Logical Thinking Ability, **Starla R. Penick,**
Arminta Jacobson

- (R) 406 3 RT Resiliency's Role in the Relation of Parenting to
 Developmental Outcomes, **Jodi Swanson, Carlos Valiente,**
Kathryn Lemery-Chalfant
- (R) 406 4 RT Predicting Children's Adjustment From the Family
 Environment and Temperament, **Carlos Valiente, Jodi**
Swanson, Kathryn Lemery-Chalfant
- (R) 406 5 RT Experiences of Corporal Punishment and
 Attachment to Mother, **Erica Jordan, Mary Elizabeth**
Curtner-Smith
- (R) 406 6 RT Socialization of Emotion Regulation: Theoretical
 Model and Supporting Data, **Amanda S. Morris, Mumbe S.**
Kithakye, Jennifer Silk, Michael Morris, Aesha John,
Kimberly Whitty
- (R) 406 7 FS The Sibling Relationship and Early Social Adjustment
 in School, **Sharika Bhattacharya, Joan I. Vondra**
- (R) 406 8 FS Adolescent Use of Pornography in the Home A
 Human Ecology Causal Model, **Sonya S. Thompson, Berna J.**
Skrypnik
- (R) 406 9 EE Perceived Social Environment and the School Success
 of Middle School Students, **Gary L. Bowen, Roderick A. Rose,**
Elizabeth J. Glennie, Joelle D. Powers
- (R) 406 10 EE Students' Intentions and Social Support as
 Predictors of Academic Behaviors, **Katherine Purswell, Ani**
Yazedjian, Michelle L. Toews
- (R) 406 11 EM An Ecological Understanding of Adolescent AOD
 Abuse and Offending Behavior, **Stephen M. Gavazzi, Deborah**
Wasserman, Suzanne Bartle-Haring
- (R) 406 12 FH Identifying Mechanisms Whereby Family Factors
 Influence Adolescent Risky Sexual Behavior, **Cathrine Arndt,**
Leslie Gordon Simons, Rachel Blyskal Tambling
- (R) 406 13 EM Adolescent Perceptions of Parental Support and
 Their Relationship to Psychosocial Adjustment in a Caribbean
 Sample, **Curtis A. Fox, Colwick M. Wilson, Delores E. Smith**
- (R) 406 14 RT Sibling Support and Exposure to Inter parental
 Conflict: Links to Depression in Emerging Adulthood, **Corinna**
J. Tncker, Melissa Holt, Kathryn Becker-Blease
- (R) 406 15 RT Sibling Influence Processes in Adolescence:
 Individual and Family Correlates, **Shawn D. Whiteman, Abigail**
T. Christiansen, Nicole Holderman

Parenthood

- (R) 406 16 EE Adoption: How Long Do The Effects Last?
Shannon McClure, Sedahlia Jasper Crase, Cathy Hockaday
- (P) 406 17 FT The Effects of Adoptions in Family Systems, **Bob**
Brenneman
- (R) 406 18 RT Early Influence, Generativity, and Well being:
 Childless Adults and Parents, **Tanja C. Rothrauff, Teresa Cooney**
- (R) 406 19 RT Parents' Marital Problem and Offspring's Timing of
 Cohabitation and Marriage, **Ming Cui, K. A. S. Wickrama**
- (R) 406 20 RF Parental Influences on the Type of Romantic
 Unions Formed Among Young Adults, **Casey Copen**
- (R) 406 21 EM Paternal Involvement Among Caucasian and
 African American Low Income Fathers, **Abraham Hwang,**
Robert Reyes



12:30 - 2:00 pm

Poster Session 3 Continued

- (R) 406 22 FT Step parents: The Role of Unmarried Partners and Their Non biological Children, **Megan E. Fitzgerald, Kevin Roy**
- (R) 406 23 FH Father Absence and Sexual Risk Behavior in Young Adulthood, **Susaye S. Rattigan, Manfred H.M. vanDulmen**
- (R) 406 24 FF A Content Analysis of the Ideology of Motherhood Found in Child Care Advertisements, **Katherine E. Speirs, Shannon E. Weaver**
- (R) 406 25 FH The Right Sex For My Child: College Students' Prediction for Their First Child, **Tashel C. Bordere, I. Joyce Chang, Ryan Peterson**
- (R) 406 26 FS Co Parenting Satisfaction and Parenting Competence in Unmarried Parents, **Ching-Ju Chen, Karen Shirer, Erika London, Dawn Contreras**
- (R) 406 27 RT Why are Some Parents Psychologically Controlling? **Robert D. Laird, Matthew Marrero, Cassandra Chaney**
- (R) 406 28 RT Relations Between Parent and Child Characteristics and Coparenting, **J. Claire Cook, Sarah J. Schoppe-Sullivan, Catherine K. Buckley**
- (R) 406 29 RT Interparental Hostility and Adolescent Problems: Parenting as a Mediator, **Mark J. Benson, Cheryl A. Buehler, Jean Gerard**
- (R) 406 30 IN Social Stratification and Children's Educational Outcomes in Japan, **Yuko Shinjo**
- (R) 406 31 IN Living on the Outskirts of U.S. Life: Asian Graduate student Mothers, **Soohong Kim, Kyong-Ah Kwon, Mei-Ju (Meryl) Ko, Larissa Frias, Judith Myers-Walls**
- (R) 406 32 FS An Analysis of Parents Adopting Internationally: Exploring Perceptions of Well being, **Bethany W. Hepp, Bahira Sherif Trask**

Gender Roles

- (R) 406 33 FF Women's Perspectives on Issue of Equality in Their Marriages: A Qualitative Analysis, **Julie M. Koivunen, Bahira Sherif Trask**
- (R) 406 34 FH Gender, Identity Style and Young Adults' Well being, **Cniting Li, Jennifer Kerpelman**
- (R) 406 35 RT Gender Schemata Persistence in Post Soviet Russia, **Simone Ispa-Landa**
- (R) 406 36 RT Gender, Ethnicity, and the Timing of First Marriage, **Sampson Lee Blair**

Divorce, Separation, Remarriage, Blended Families

- (R) 406 37 FS Social Support Availability and Divorced Mothers' Dating Practices, **Leah M. Benitez, Amy P. Webb, Edward R. Anderson, Kate Sullivan, Shannon M. Greene**
- (R) 406 38 RT Effects of Parental Divorce on Romantic Attachment, **Twila M. Farrar, Nathan R. Cottle**
- (R) 406 39 EE Understanding the Role of Non residential Stepmothers in Successful Stepfamilies, **Lisa Doodson, David Morley**

- (P) 406 40 AC Recruitment and Retention of Stepfamilies in Family Life Education Classes, **Pamela J. Morrill, Brian Higginbotham, Linda Skogrand, Scot Allgood, Katie Henderson**
- (R) 406 41 EE Stepparenting Difficulties as Predictors of Marital Outcomes in Stepfamilies, **Aaron I. Anderson, Brian J. Higginbotham**
- (R) 406 42 FS Characteristics of Rural Newlywed Remarriages, **Katie L. Henderson, Brian J. Higginbotham**
- (R) 406 43 FS Reducing the Vulnerability of Stepgrandparent and Stepgrandchild Relationships: A Literature Review, **Amanda E. Matzek**
- (R) 406 44 FS Beliefs about Child Support Modification Following Remarriage and the Birth of a Child, **Jason D. Hans**
- (R) 406 45 FT Children's Adjustment to a Marital Transition: A Growth Model Analysis, **Anthony J. Faber, Margaret K. Keiley, Doug H. Sprenkle**
- (R) 406 46 RT Single Parent Closeness and Adolescent Academic Achievement, **Caitlin S. Faas, Elizabeth A. Goncy, Manfred H.M. vanDulmen**

Marriage

- (R) 406 47 FT Client Progress: Therapeutic Alliance and Marital Satisfaction, **Kate S. Adkins, Erika L. Gafsky, Robin Delaney, Suzanne Bartle-Haring**
- (R) 406 48 RT The Impact of Familialistic Attitudes on Disagreements and Marital Adjustment, **Anne M. Willis, Lindsay Pitzer, Laura M. Miller, Karen L. Fingerman**
- (R) 406 49 RT Adjusting to the Unexpected: A Qualitative Study of Newlywed Couples, **Scott S. Hall, Rebecca Adams**
- (R) 406 50 RT Couple Resilience: Resolving Challenges in the Early Years of Marriage, **Jeremy S. Boden, Jacki Fitzpatrick**
- (R) 406 51 FS The Role of Friendship, Trust, and Love in Strong Latino Marriages, **Victor W. Harris, Linda Skogrand, Daniel Hatch**
- (P) 406 52 FT Styles of Control and Relatedness in Romantic Relationships, **Wen-Chi Chen, Brandy James**
- (R) 406 53 RF Religious Factors and Marital Commitment, **Scot Allgood, Thomas Lee**
- (R) 406 55 RT Marital Commitment and Perceptions of Fairness in Chores, **Chiung-Ya Tang, Shelley MacDermid**

Relationships

- (P) 406 56 EE Does Relationship Education Improve Couples' Communication? A Meta Analysis, **Victoria L. Blanchard, Alan J. Hawkins, Elizabeth B. Fawcett, Jaelynn Jenkins**
- (R) 406 57 FH Communication About Weight Management in Families: Is Anyone Talking? **Todd L. Goen, Shelly R. Hovick**
- (R) 406 58 FS Early Adolescent Problem Behaviors and Parental Divorce Proneness, **Mary Julia C. Moore, Cheryl A. Buehler**
- (R) 406 59 FF Perceived Sibling Relationships of Lesbian, Gay, Bisexual, and Transgender Youth, **Russell B. Toomey**
- (R) 406 60 RT Ultrasound and Prenatal Attachment Among Expectant Grandparents, **Tammy S. Harpel, Jodie L. Hertzog, Heather Wood**



Saturday, November 10

12:30 - 2:00 pm

Poster Session 3 Continued

- (R) 406 61 FS Hidden Helpers: Grandchildren as Caregivers of Their Custodial Grandmothers, **Megan L. Dolbin-MacNab, Nicole M. Sanford**
- (R) 406 62 FH Physiological Response to Media, **Kelsey Ryder, Ronald Werner-Wilson**
- (R) 406 63 RT Attachment, Self reported Depression, and Mother Reported Conduct Problems in Middle Childhood, **Laura E. Brumariu, Kathryn A. Kerns, Ashley C. Seibert**
- (R) 406 64 RT Social Support and Relationship Quality Among Adolescent Mothers and Maternal Grandmothers in Low income, Rural Families, **M. Kristen Hamler, Margaret Manoogian**
- (R) 406 65 RT Coparenting in Cohabiting and Married Couples, **Bryndl E. Hohmann-Marriott**
- (R) 406 66 RT Interplay of Conflict and Divorce in Later Parent adult Child Relationships, **Tianyi Yu, Gregory S. Pettit, John E. Bates, Kenneth A. Dodge**
- (R) 406 67 FT A Study of Gay Men's Experiences in Their Couple Relationships, **Markie L. C. Blumer**
- (R) 406 68 EE Creating a Model of Youth focused Relationships Education: The First Year, **Jennifer L. Kerpehnan, Joe F. Pittman, Francesca Adler-Baeder, Suna Eryigit, Kate J. Stringer, Amber Paulk, Miki Hachiya**
- (R) 406 69 RT Attachment to Parents and the Close Relationships of College Freshmen, **Stephanie H. Parade, Esther M. Leerkes**
- Parents, Academic Outcomes and Social Context**
(Poster Symposium)
- (R) 406 71 RT Predictors of Academic Achievement for White and Hispanic College Students, **Ami Yazedjian, Michelle L. Toews, Alice Navarro**
- (R) 406 72 RT Parents' Perspectives on Family Functioning: Boundary Regulation and Academic Performance, **Jane Rose M. Njane, Shelley C. Mack, Maurice M. MacDonald**
- (R) 406 73 RT The Effects of Social Network Closure on Academic Outcomes in Middle Childhood: Does Status of Peer Relationship Matter? **Emily C. Cook, Anne C. Fletcher**
- (R) 406 74 RT Neighborhood, Parenting, and Adolescent Academic Success: A Multi level Analysis, **Carolyn S. Henry, Michael J. Merten, Scott W. Plunkett, Tovah Sands**

12:30 - 2:00 pm **Stanwix**

Institutional Identity Task Force Meeting

Chair: Dwight Jewson

1:00 - 2:00 pm

Session #407..... Sterlings Rooms 2/3

Lunchin' With the Legends (NCFR Fellows)

You may attend one round table. Pre registration is required.

- 407 1 Military Families, **Gary Bowen**
- 407 2 How Your Involvement in NCFR Can Help Your Career, **Margaret Crosbie-Burnett**
- 407 3 Divorce and Families, **David Demo**
- 407 4 Cutting edge Issues in Work and Family, **Shelley MacDermid**
- 407 5 Families, Peace, Political Violence, and Disasters, **Judith A. Myers-Walls**
- 407 6 Studying Family Interaction, **Patricia Noller**
- 407 7 Parental Influences on Adolescent Social Competence in Cross national Perspective, **Gary Petersen**
- 407 9 Forming Collaborative Relationships With NCFR Colleagues, **Alexis Walker and Katherine Allen**
- 407 10 Parent Adolescent Relationships and Cross cultural Foci, **Stephan Wilson**

2:15 - 3:45 pm

Concurrent Sessions 11

Session #408 PA Benedum

Financial Status and Home Life Effects on Individuals
Parental Financial Advice, Future Orientation, and Financial Efficacy, **Sun-A Lee, Jeong Jin Yu, Bonnie L. Barber**
The Use of Financial Satisfaction and Stressors to Predict Marital Stability, **Kristy Archuleta, Teresa Tonn**
Family Support and College Success for Low Income, First Generation College Students, **JeanMarie St. Clair-Christman**
Discussant: **Linda Ladd**

Presider: **Sterling Wall**

(R: AP/SW)

Session #409 PA Rivers

External Factors, Ethnicity, and Well-being
Urban American Indians and Historical Trauma, **Herb Grant, Kara Erolin, William L. Turner**
Predictors of Acculturation: Experiences of Serbian Refugees From Former Yugoslavia, **Vanja Lazarevic, Angela R. Wiley**
Mexican American Adolescents' Experiences With Discrimination: Examining Protective Factors, **Katharine H. Zeiders, Mark W. Roosa, Rajni L. Nair, Rebecca M. B. White**
The Emotional Well being of Married African Americans Affected by Hurricane Katrina, **Thulitha Wickrama, Chalandra M. Bryant, John M. Bolland, Sheron Thames, Lovell Wilson**
Discussant/Presider: **Farrell J. Webb**

(R: AP/SW)



2:15 - 3:45 pm

Concurrent Sessions 11 Continued

Session #410 PA *Brigade*

Family Caregiving

Strong Commitments to Intergenerational Family Care of Older Adults, **Kathleen W. Piercy**

Home as Place for Health Caregiving: Implications for Family Well being, **Elaine S. Marshall**

Well being of Mid and Later Life Mothers of Children With Developmental Disabilities, **Lori E. Weeks, Olive Bryanton, Albert Kozma, Thomy Nilsson**

Identity Formation, Parents Relationships and Amenability to Treatment, **Larry Forthun, Marilyn Montgomery, Boyd Pidcock**

Discussant/Moderator: To be Announced (R: AP/SW)

Session #411 PA *Smithfield/Ft. Pitt*

Working With Systems

Nibbled to Death by Ducks: Chaos Theory and the Vulnerable Family System, **Jack Presbury, Lennis Echterling, J. Edson McKee, Joseph Marchal, Eric Cowan**

Engaging Parents in the Cognitive behavioral Treatment of Childhood Anxiety, **Ellen Flannery-Schroeder, Lindsey Hellmann, Patricia Williams**

Forgiveness Intervention Model: Application for Coparenting Post divorce, **Kathryn Bonach**

Dynamic Systems Exploration of Affect and Attachment in Marital Interaction, **Dustin H. Williams, Brandt Gardner**

Discussant/Presider: To be Announced (P: AP/SW)

Session #412 PA *King's Terrace*

Sexual Agency

You Can't Hustle All Your Life: Prostituted Women's Attempts to Exit the Sex Industry, **Rochelle L. Dalla**

From Waving it Out to Working it Out: Students as Sexual Decision Makers, **Erica K. Husser, Katherine R. Allen, Dana Stone**

Losing Control: Young Women's Descriptions of Compromised Sexual Agency, **Laurel B. Crown, Linda J. Roberts**

Moderator/Discussant: To be Announced (P: AP/SW)

Session #413 PA *Grand Ballroom 3*

Father Involvement

Work, Family, and Other: Alternative Models of Fatherhood, **Todd L. Goodsell, Robyn J. Barrus**

Longitudinal Relations Between Maternal Gatekeeping and Father Involvement, **Elizabeth A. Cannon, Michael B. Wells, Sarah J. Schoppe-Sullivan, Geoffrey L. Brown, Sarah C. Mangelsdorf**

Congruence of Parents' Fathering Role Beliefs and Later Father Involvement, **Kari L. Adamsons, B. Kay Pasley**

Discussant/Presider: **Joseph Pleck** (R: AP/SW)

Session #414 SY *Grand Ballroom 4*

The Effects of Child Behavior on Interparental Relationships

Infant Temperament and Parents' Perceptions of the Parenting Alliance, **Regan V. Burney, Esther M. Leerkes**

Exploring Potential Effects of Child Behavior on the Coparenting Relationship, **Evan F. Davis, Sarah J. Schoppe-Sullivan, Lauren M. Coggins**

Sibling Temperament and Parents' Observed and Self reported Marital Functioning, **Brenda L. Volling, Amy Raner**

Children's Influence on Marital Conflict: A Qualitative Investigation, **Alice C. Schermerhorn**

Discussant: **Susan M. McHale**

Chairs: **Evan F. Davis; Sarah J. Schoppe-Sullivan** (R: AP/SW)

2:15 - 3:45 pm

Round Tables

Session #415 *Sterlings Room 2/3*

Round Tables are limited to 10 participants including the presenters.

Family Life Education

(R) 415 1 AC University based Community Initiatives:

Collaborations That Work, **Erik Carlton, Jason Whiting, Kay Bradford, Patricia Dyk**

(P) 415 2 EM Addressing Challenges to Safety, Security, and Well being of Ethnic Minorities in Family Life Education, **Chantel Lumpkin**

(R) 415 3 EE Opportunities to Evaluate an On line, Multi state eXtension Parent Program, **Sally S. Martin, Lenna L. Ontai, Andrew Behnke, Susan D. Walker, Aaron T. Ebata, Daniel J. Weigel**

(P) 415 4 FS Benefits of Portfolio Assessment for Internships, **Jane D. Lanigan**

(P) 415 5 EE Strategies for Teaching Family Life Education: Successes and Challenges, **Linda M. Oravec, Linda Stone**

(P) 415 6 EE Teaching for Transformation: Traveling With Students to West Africa, **Sally A. Gillman**

(P) 415 7 FS Family Science Department and Career Center Collaborations: Partnerships Which Benefit Family Science Students, **Debra R. Snyder, Raeann R. Hamon**

(P) 415 8 FF The Myth of Emotionless Fieldwork and the Study of Families in a Criminal Justice Setting, **Karen S. Joest, Jennifer Lambert-Shute, Joyce Arditti, Latanya Walker**

Family Relationships

(R) 415 9 FH Home for the Holidays? Psychological Ambivalence, Intergenerational Relationships, and Family Celebrations, **Elizabeth J. Plowman**

(R) 415 10 RT Use of the Add Health Study Data in Family and Relationship Research, **Christine E. Kaestle, Jennifer K. McGuire, Stephen T. Russell**

(R) 415 11 FH Longitudinal Effects of Child related Interparental Conflict in Infancy, **Patricia Pendry**

(R) 415 12 RT Avoiding Families: The Effects of Teenage Work on Family and Peer Relations, **Yasemin Besen-Cassino**



Saturday, November 10

4:00 - 5:30 pm

Concurrent Sessions 12

Session #416 PA *Benedum*

Parental Interactions and Involvement

(R) Parent Involvement at Home and School and Learning related Social Skills, **Michelle J. Craig, B. Kay Pasley**

(P) Promoting Parent Infant Interaction: Evaluation of a Parent Education Program, **Jo Lynn Cnningham**

(P) Enhancing Home Visitation Programs with Attachment based Strategies, **Berna J. Skrypnek, Lori D. Harach**

Discussant: To be Announced

Presider: **Maureen Mulroy**

(AP/SW)

Session #417 SY *Rivers*

Race Notwithstanding: Asian Female Professors in Predominantly White Classrooms

Symposium Leaders: **Karen Mui-Teng Quek, Seongeun Kim, Shi-Ruei Fang, Yan Ruth Xia, Xiaolin Xie**

Listening to the Silence

Cashing on my Cultural Capital

Working Through my Ups and Downs

A Bicultural Chinese American Professor Speaks

Challenging Racial Inequality and Empowering Students and Myself Through Teaching and Mentoring

Chair: **Karen Mui-Teng Quek**

(P: AP/SW)

Session #418 PA *Brigade*

Domestic and Family Violence

Domestic Violence Against Married Women in Egypt, **Kathryn Yount, Li Li**

The Process of Leaving Abusive Relationships: A Critical Analysis of Boundary Ambiguity in the Stages of Change Model, **Lyndal Bee Lian Khaw, Jennifer L. Hardesty**

The Role of Pets in the Lives of Women Seeking Shelter From Violence, **Jennifer Hardesty, Lyndal Khaw, Marcella Ridgway, Cheryl Weber, Teresa Miles**

Family of Origin Predictors of Physical, Verbal, and Sexual Abuse, **Alice Koech, Claudia Heath, Judy van de Venne**

Moderator: **Debbie Coehlo**

(R: AP/SW)

Session #419 PA *Smithfield/Ft. Pitt*

Issues Facing Families With Adolescents

A Model of Paternal Authority and Adolescent Behavioral Autonomy, **Joey Fronheiser, Carolyn Henry**

Dimensions of Educational Risk and the Families of Court involved Youth, **Christiana M. Russell, Ji-Young Lim, Stephen M. Gavazzi**

Fathers of Children Born to Adolescent Mothers: Predictors of Fatherhood, **Stacy D. Thompson**

Pre Adolescents Describe Prosocial Behavior: Testing a Real world Measure, **Susan D. Talley, Christi Bergin, David Law**

Discussant: **Jason Hans**

Presider: **Deborah Bailey**

(R: AP/SW)

Session #420 SY *Grand Ballroom 3*

Therapeutic Alliance in Couple Therapy: Whose View Makes a Difference?

Symposium Leaders: **Suzanne Bartle-Haring, Tatiana Gleboba, Brandon Silverthorn, Michael Knerr, Rashmi Gangamma, Tiffany McDowell, Katie Adkins, Erika Grafsky, Kevin Meyer, Robin Delaney**

Therapeutic Alliance and Progress in Couple Therapy: Multiple Perspectives

Initial Factors Impacting Therapeutic Alliance in Couple Therapy
Splits in Therapeutic Alliance in Couple Therapy and Drop out
Differences in Therapeutic Alliance Trajectories for Individual Versus Couple Cases

Chair: **Suzanne Bartle-Haring**

(R: AP/SW)

Session #421 PA *Grand Ballroom 4*

Motherhood

Understanding Korean Mothers with Children Who Have Autism, **Hyun-Kyngng You, Lori A. McGraw, Katherine A. MacTavish**
The Transition to Parenthood and the Effects of Mothers' Unfulfilled Expectations, **R. Rondi Nazarinia, James M. White, Walter R. Schumm**

The Impact of Maternal Stress on Mothers' Perceptions of Their Preschool Children's Social Behaviors in Korean Families, **Anna Cho**

Racial Ethnic Variation in Child Care Strategies Among Low income Mothers, **Colleen K. Vesely, Kevin Roy**

Discussant/Moderator: To be Announced

(R: AP/SW)

Session #422 PA *Birmingham*

Work, Family and Power Differential

Immigrants' Human Capital and Economic Achievement, **Mihaela Robila**

Part time Employment as a Strategy to Balance Work and Family, **Margarida M. Demarchi**

Gender Role Disruption and Marital Satisfaction Among Chinese International Students, **Jing Zhang, Suzanna Smith**

Discussant/Presider: **Sandra Bailey**

(AP/SW)

Session #423 PA *King's Terrace*

Preschool Children's Worlds

The Influence of Family Structure and Stability on the Well being of Very Young Children, **Susan L. Brown**

Preschoolers' Self concepts and Their Behavior During Family Interaction, **Amy E. Phillips, J. Claire Cook, Sarah J. Schoppe-Sullivan, Andrew K. Phillips**

Saturday, November 10



4:00 - 5:30 pm

Concurrent Sessions 12

Session #423 Continued

Children's Perceptions of Family: Examining the Berkeley Puppet Interview, **Melissa J. Herzog**, Carol Lynn Martin, Laura D. Hanish, Richard A. Fabes
Pre school Children's Social Understanding During Conflict Situations, **Kerry L. Kazura**, Rachel Flanders
Discussant/Presider: Jean Gerard

(R; AP/SW) 

6:00 pm

Session #424 .. Meet at Hilton Front Desk

Taste of Pittsburgh

If you are staying in Pittsburgh on Saturday night, end your conference experience on a great note by joining your colleagues and enjoying a relaxing evening in a Pittsburgh restaurant. Sign up in the Hospitality Room.

National Council on Family Relations 2007 Conference Exhibitors

Look at the Latest Books, Products and Services

Visit the booths and talk with the representatives.
Browse through the latest materials written by colleagues.

Exhibit Dates and Times

Thursday, November 8, Noon – 6:00 pm

Friday, November 9, 9:00 am - 5:00 pm

Quick-draw caricatures on Friday, Noon – 3:30 pm

Prize drawings on Friday, 12:30 p.m.

Join us in the Exhibits Area for **Meet the Editors' Reception**
at the Wiley-Blackwell Booth, Thursday, 5:00 – 6:00 p.m.

Exhibit Booths

American Association of Family and Consumer Sciences #111

Association Book Exhibit #121

Families And Schools Together (FAST) #114

Family Science Association #102

Geneva College #103

Groves Conference on Marriage and Family #122

Lawrence Erlbaum Associates #101

National Council on Family Relations #104 and 105

NCFR International Section #112

Noldus Information Technology #108

Sage Publications #115 and 116

Springer #123

U.S. Department of Health and Human Services #120

Wadsworth, Thomson #113

Wiley-Blackwell Publishing #109 and 110



General Conference Information

Welcome to the 69th NCFR Annual Conference. The theme: **Family Vulnerabilities: Challenges to Safety, Security and Well-being** is the focus of a stimulating and relevant program.

This year's offerings of plenaries, special sessions, research and practitioner updates are outstanding. NCFR Sections have planned stimulating special topic workshops, symposia and posters covering a wide range of topics in family sciences.

In addition to over 350 presentations, you can network with colleagues, meet NCFR Board members and Section Chairs. Have lunch with several of NCFR's Fellows at a **"Lunchin' With the Legends"** Thursday, Friday and Saturday.

Please leave your cell phone number or Hilton number with family and workplaces. Locating you in an emergency can be difficult.

Accommodations for Special Needs

To insure that all may fully participate in the conference, please ask someone at the conference registration desk to contact **Cindy Winter**, if you have special needs.

If You Have Questions Or Need Help...

Stop at the NCFR Conference Registration desk in the Ballroom Foyer on the 2nd floor during registration hours and staff will gladly assist you. Visit the NCFR Booth in the Exhibits on Thursday and Friday. Feel free to ask questions of the Board, committee and Elections Council members who are wearing colored ribbons on their name badges.

Note: You must wear your name badge at all times. Badges are checked at the door before you can enter the room. Those not registered may not be admitted to sessions.

Your Conference Registration Fee covers admission to the following events: ♦ Plenaries, symposia/workshops, papers, public policy seminars, round tables, posters ♦ Special sessions, section and focus group business meetings ♦ All receptions that are not for special invitation only ♦ Exhibits ♦ Newcomers' Reception for first and second time attendees only

Events Requiring Additional Fees and/or Registration:

♦ Pre conference workshops on Tuesday, November 6 and Wednesday, November 7 ♦ Association of Councils Leadership Workshop/Lunch, Wednesday, November 7 ♦ Lunchin' With the Legends Round Tables Thursday, Friday, and Saturday.

Refund Policy:

REFUND REQUESTS MUST BE IN WRITING AND POST-MARKED BY NOVEMBER 1, 2007. NO REFUNDS WILL BE GIVEN AFTER NOVEMBER 1 EXCEPT FOR A MEDICAL EMERGENCY. Registration fee refunds are subject to a 35% administrative fee. No refunds for special events unless the event is cancelled. Refund checks will be mailed approximately 3 weeks after the Conference.

ONGOING EVENTS AND SERVICES

Conference Registration

Ballroom Foyer, 2nd Floor Hilton Hotel

Hours: Tuesday, November 6 7:00 am 1:00 pm, and 2:00 5:00 pm
Wednesday, November 7 Friday, November 9 8:00 am 1:00 pm;
2:00 5:00 pm; Saturday, November 10 8:00 am 1:00 pm

Hospitality Center/Silent Auction/Local Information

Grand Ballroom 1 2nd Floor

Wednesday, November 7 Friday, November 9 8:00 am 5:00 pm;
Saturday, November 10 8:00 am 2:00 pm

Sponsored by the Local Arrangements Committee, the Association of Councils and Mid Atlantic Council on Family Relations.

Co chairs: **Raeann Hamon and Abraham Hwang**

This is your special room to be used to visit with colleagues, to visit the NCFR Affiliated Council displays and to review the Pittsburgh area tourist and visitors information. A Silent Auction will feature items open for bidding. Plan to do your Christmas shopping here! Proceeds will go to Family Service Partners, a local family agency.

Sign up sheets for the Saturday evening **Taste of Pittsburgh** are posted here. If you are staying over Saturday night, relax and enjoy your last night in Pittsburgh on a restaurant on Mount Washington overlooking the city.

There will be a complete list of emergency services in the Hospitality Center.

Exhibits

Grand Ballroom 1 2nd Floor

Thursday, November 8 Noon 6:00 pm
Friday, November 9 9:00 am 5:00 pm

Staff Director: **Lynda Bessey**

Prizes awarded on Friday. Check on page 51 for a complete list of exhibitors and events.

NCFR Job Fair

Board and Forbes Room 1st Floor

Wednesday, November 7 Saturday, November 10, Noon 6:00 pm

Coordinator: **Jeanne Strand**

Computers will be available at the Job Fair for job seekers and employers with jobs to post will be able to register online at <http://employment.ncfr.org/>. Job listings will include academic and other fields. Prospective employers and employees can meet face to face at the Conference.

Cyber Cafe

2nd Floor Foyer

Check e mails at the Cyber Cafe. Please keep your time brief when others are waiting.

General Conference Information



Earn Valuable Continuing Education Hours!

NCFR is approved by the American Psychological Association, National Board of Certified Counselors, National Association of Social Workers, and NCFR Certified Family Life Educator Program to offer continuing education opportunities for psychologists, therapists, social workers and other family professionals. NCFR maintains all responsibility for the program.

If you registered for Continuing Education certificates fill out the form that is in your registration packet. If you didn't sign up for this you can go to the Conference registration cashier and sign up. There is a \$25 fee. Certificates of attendance will be mailed by January 15, 2008.

One hour attendance verification is given for each clock hour in content sessions. (Breaks and introductions are excluded.) Up to 40 hours are eligible for CFLE credit. If you have questions contact **Cindy Winter**, Conference Director (cindy@ncfr.org).

Emergencies:

In the event of an emergency, dial "66" from any house phone in the hotel. Inform the Hotel Operator of the nature of the emergency and location. A specific response team will immediately respond. **Do not dial 911**, as this will slow down the process.

For non emergency situations, the following is a list of nearby facilities:

Hospital:

St. Clair Hospital, 100 Bower Hill Rd., Pittsburgh 15243
Phone: 412 253 4896

Medical Clinics/Physicians:

Adagio Health, 400 Stanwix St # 1000, Pittsburgh
Phone: 412 288 2140

Thomas J. Lewis, MD, 625 Stanwix St., Pittsburgh
Phone: 412 281 1757

Debra Tanner Abell and Assoc., 603 Stanwix #1310, Pittsburgh
Phone: 412 281 4770

Women's Health Services, Inc., 221 5th Ave., Pittsburgh
Phone: 412 562 1910

University of Pittsburgh Physicians, 339 6th Ave # 4, Pittsburgh
Phone: 412 281 1594

Dentists:

Emmert Dental Associates, 433 Market St., Pittsburgh
Phone: 412 434 6060

Sixth Street Dental, 125 6th St., Pittsburgh. Phone: 412 338 0678

Warren R. Clark, D.D.S., 320 Fort Duquesne Blvd # 120,
Pittsburgh. Phone: 412 471 3421

Richard C. Rothrock, D.D.S., 320 Fort Duquesne Blvd., # 1235,
Pittsburgh. Phone: 412 471 6811

Pharmacies:

CVS Pharmacy, 242 Fifth Ave., Pittsburgh. Phone: 412 566 2619

Rite Aid, 318 Fifth Ave., Pittsburgh. Phone: 412 434 6607

Convenience Stores:

Market News, 210 Forbes Ave., Pittsburgh. Phone: 412 642 2321

7-Eleven, 601 Penn Ave., Pittsburgh. Phone: 412 471 2022

Nielsen's, 620 Liberty Ave., Pittsburgh, Phone: 412 281 0955

Shuman Market, 419 Wood St., Pittsburgh. Phone: 412 281 7292

Other Services:

Child Care:

If you need child care, the concierge at the Hilton Hotel has a list of child care providers who come to the hotel. There are several facilities downtown. Please do a background check on the facilities before using them. Make arrangements prior to your arrival, at least one day before you need the service.

Small World Early Learning and Development Centers, 607 Penn Ave., Pittsburgh. Phone: 412 391 8238

Point Park Children's School, 201 Wood St., Pittsburgh.
Phone: 412 392 3970

Metro Preschool and Nursery, 332 Forbes Ave., Pittsburgh.
Phone: 412 281 7045

Allegheny Childcare Academy, 333 Forbes Ave, Pittsburgh.
Phone: 412 201 6931

Hotel Information

The Pittsburgh Hilton Hotel, 600 Commonwealth Pl., Pittsburgh, PA 15222 (phone: 412 391 4600), is the Headquarters hotel. It is one of the city's largest, most recognized hotels, ideally located in downtown Pittsburgh, Pennsylvania and adjacent to Point State Park and Pittsburgh's famed Three Rivers. The hotel is also near the Convention Center and across the river from Heinz Field and PNC Park. At the gateway to the Cultural District, the Hilton Pittsburgh hotel is the hub of activities for sporting events, The Arts Festival, The Regatta, etc.

Hotel Services and Amenities:

- ♦ 24 Hour Self Service Business Center
- ♦ Complimentary High speed Wireless Internet Access in Guest Rooms and Public Space
- ♦ Complimentary Downtown Shuttle for guests on first come first served basis
- ♦ Complimentary kiosk in lobby for printing airline boarding passes
- ♦ ATM
- ♦ Foreign Currency Exchange
- ♦ The complimentary Health Club includes a new line of weight equipment and cardio machines, all equipped with individual televisions. Located on the 4th floor, the Health Club is open for a refreshing workout at anytime of the day.

Hotel Restaurants:

The Promenade Cafe invites you to enjoy classic American Cuisine in an exciting restaurant overlooking the park at Gateway Center, open daily for Breakfast, Lunch and Dinner. Visit the **Three Rivers Pub** to watch your favorite game and enjoy a Domestic or Imported draft beer or cocktail. Enjoy a hearty selection of sandwiches and snacks. It is open for Lunch and Dinner (Hours: 11:30 am - 2:00 am)



General Information

No Smoking Policy:

Smoking is not permitted in any of the meeting rooms at the Pittsburgh Hilton Hotel.

Restaurants and Fast Food Within One-Fourth Mile From the Hotel:

Chicalos Snack Bar, 300 Liberty Ave., Pittsburgh.

Phone: 412 562 9080

Palomino Restaurant Rotisserie, 444 Liberty Ave., #100, Pittsburgh. Phone: 412 642 7711

Cuzamil, 500 Liberty Ave., Pittsburgh. Phone: 412 642 2000

McDonald's, 500 Liberty Ave., Pittsburgh. Phone: 412 391 5470

Rosa Villa Ristorante, 500 Liberty Ave., Pittsburgh.

Phone: 412 456 5927

Wendy's, 502 Liberty Ave., Pittsburgh. Phone: 412 281 0419

Gateway Center Cafeteria, 603 Stanwix St., Pittsburgh.

Phone: 412 261 9671

Jimmy John's Gourmet Sandwich, 506 Liberty Ave., Pittsburgh.

Phone: 412 697 0999

Max and Erma's Restaurants, 630 Stanwix St., Pittsburgh.

Phone: 412 471 1140

India Palace Cuisine, 1 5th Ave., Pittsburgh. Phone: 412 471 0660

Primanti Brothers, 2 Market Square, Pittsburgh.

Phone: 412 261 1599

Starbucks, 7 Market Square, Pittsburgh. Phone: 412 201 0296

Jenny Lee Bakery, 430 Market St., Pittsburgh. Phone: 412 471 6861

Getting Your Money's Worth From the Conference

- ♦ Plan your conference events with your Personal Program Scheduler on page 4 of this program. Make appointments with colleagues in advance.
- ♦ Hand out your business cards, vitae, and resumes!
- ♦ Use the message board near the registration.
- ♦ Stay healthy! The fitness room is available on the 4th floor.
- ♦ Remember personal safety. Call the hotel front desk or see NCFR staff with concerns.

Networking Opportunities Galore!

- ♦ **Newcomers' Reception** meet other first time attendees and the NCFR Board of Directors. Wednesday night.
- ♦ **President's Welcoming Reception** Wednesday night. Meet **Diane Cushman**, new NCFR Executive Director, the board, and NCFR Fellows.
- ♦ **Lunchin' With the Legends (NCFR Fellows)** Thursday, Friday, Saturday
- ♦ **University Receptions** Thursday night
- ♦ **Exhibits** Thursday and Friday
- ♦ **Dance with "The Lost Faculties"** Friday night

Fun Facts about Pittsburgh

- ♦ The polio vaccine was developed by Dr. Jonas E. Salk and his staff at the University of Pittsburgh in 1953.
- ♦ Pittsburgh is the home of two media firsts—WQED, the first community-sponsored educational television station in America and KDKA, the nation's first radio station, debuted in 1955 and 1920, respectively.
- ♦ The first baseball stadium, Forbes Field, was built in Pittsburgh in 1909.
- ♦ The Smiley :-), the first Internet emoticon, was created in 1980 by a Carnegie Mellon University computer scientist.
- ♦ Academy Award-winning actress Shirley Jones was Miss Pittsburgh 1952.
- ♦ Pittsburgh is the birthplace of playwright August Wilson, philanthropist Andrew Carnegie and authors Rachel Carson and Gertrude Stein.
- ♦ The first Mr. Yuk Sticker was created at the Poison Center at Children's Hospital of Pittsburgh after research indicated that the skull and crossbones previously used to identify poisons had little meaning to modern children.

For more information on Pittsburgh's history, industry and many attractions, access the Visit Pittsburgh website at www.visitpittsburgh.com.

SAVE THIS DATE, SUBMIT A PROPOSAL, AND JOIN US IN 2008!



Lenses on Family

70th Annual Conference

Wednesday, November 4 – Saturday, November 7, 2008

Pre-conference Workshops: Tuesday, November 3

Peabody Hotel - Little Rock, Arkansas (home of the “Peabody Ducks”)

Little Rock is the home of the Clinton Presidential Library, Heifer Foundation Village, River Market District, Central High School Museum about the Little Rock 8 Students

Program Chair: **Anisa Zvonkovic, Ph.D., Texas Tech University**

Information about the 2008 Call for Proposals will be available on NCFR's website by November 15, 2007. All submissions will be submitted electronically. See <http://www.ncfr.org/conf/current/call.asp>

Topics: Service Learning, How to Judge Scientific Research When Things are Factual and When They are not, Transnational Families

The lenses through which we view family affect what is seen and unseen, as well as how our research findings are understood. The theme of this year's conference encompasses how families are defined, which family processes are presumed to be adaptive, and how our research findings are interpreted in the public arena.

Putting on diverse lenses (cross culturally, methodologically, disciplinarily, pedagogically, ideologically, and in other ways) allows us to expand our vision of possibilities for family relationships.

- Cross cultural work shows varieties of family experiences; for example, transnational families (in which family members live in different countries) illuminate how family is defined and maintained in the face of geographic, political, and financial barriers.
- Complementary and contrasting methodological approaches on similar content areas are encouraged in order to survey the field from multiple vantage points.
- Family studies has always been interdisciplinary, but scholarship from disciplines not ordinarily associated with family studies

provides new focus on family life, in particular by demonstrating how family members work, play, and communicate with one another.

- Pedagogy is enhanced by putting on different lenses, which can mean teaching from an experiential viewpoint, incorporating service learning, and other innovations. Innovative pedagogical techniques push students and faculty to expand their understandings of family relationships.
- In the public arena, the concept of family is often referred to in order to put a lens on issues that are commonly understood, but what types of families are considered and how does this lens obscure what is seen?

Plus

- ♦ Research Updates for Researchers
- ♦ Research Updates for Practitioners
- ♦ Practitioner Updates for Practitioners
- ♦ Lunchin' With the Legends
- ♦ Unveiling the Institutional Identity Plan
- ♦ Tours of the Clinton Library
- ♦ Great Networking
- ♦ And much more!

Using old technology to locate qualified candidates?



With the NCFR Career Center, employers and job seekers in the family research, practice and education industry will be able to connect with the click of a mouse.

JOB SEEKERS:

- *Free resume posting
- *Advanced job searching options
- *Increased exposure for resumes
- *Optional new job alerts
- *Saved jobs in personal profile

EMPLOYERS:

- *Access to quality candidates
- *Online tracking reports
- *Job activity stats
- *Simple pricing options

<http://employment.ncfr.org/>

Behind the Scenes



Program Committee

Program Chair..... Patricia Hyjer Dyk, University of Kentucky
Program Chair-elect Anisa Zvonkovic, Texas Tech University

Section Chairs:

Education and Enrichment Don Bower, University of Georgia
Ethnic Minorities Katia Paz Goldfarb, Montclair State Univ
Family and Health..... Sharon Denham, Ohio University
Family Policy..... Jacqueline Kirby Wilkins, Intellisolve, Medina, Ohio
Family Science..... Sandra Bailey, Montana State University
Family Therapy..... Colleen Peterson, University of Nevada-Las Vegas
Feminism and Family Studies..... Lee Ann DeReus, Penn State University - Altoona
International Shulamit Ritblatt, San Diego State University
Religion and Family Life Angela Wiley, University of Illinois
Research and Theory..... Stephen Marks, University of Maine
Students/New Professionals Jennifer Hardesty, University of Illinois
Association of Councils Program Chair..... Kathleen Gilbert, Indiana University
TCRM Program Chair..... Kay Pasley, Florida State University



Patricia Hyjer
Dyk

Ex Officio:

Conference Director Cindy Winter, CMP
Executive Director Diane L. Cushman
President Pamela A. Monroe, Louisiana State University
President-elect..... Maxine Hammonds-Smith, Intergenerational Wellness and Aging
Exhibits Coordinator Lynda Bessey
Photographer Sothy Eng, Texas Tech University
Audio Visual Coordinators Carl Williams and Christopher Griffin, Philadelphia, PA



Cindy Winter

Local Arrangements Committee

Job Fair..... Jeanne Strand, Chair
Hospitality Center/Local Information Raeann Hamon and Abraham Hwang, Messiah College, Co-chairs
Silent Auction Raeann Hamon and Abraham Hwang, Messiah College, Co-chairs
Student Assistants..... Stephen Brown, Mansfield State University, Chair
VIP Speaker Arrangements Joan Vondra, University of Pittsburgh and
Rebecca Pettit, Shippensburg University, Co-chairs

*Wiley-Blackwell and the
National Council on Family Relations
cordially invite you to a celebratory reception for*

*Journal of Marriage and Family
Family Relations*

and the NCFR's new publication
Journal of Family Therapy and Reviews

Please come and celebrate with the editors of
each NCFR journal and discuss the latest research
with your colleagues in the field.



Location: Wiley-Blackwell Booths # 9 and 10

Date: Thursday, November 9th

Time: 5:00 - 6:00 p.m.



*Refreshments will
be served.*

Board of Directors



2006/2007 Board Members

President	Pamela A. Monroe , Louisiana State University
President elect	Maxine Hammonds-Smith, CFLE , Intergenerational Wellness and Aging, Houston, Texas
Member at Large	Deborah B. Gentry, CFLE , Illinois State University
Member at Large	Robert Reyes, CFLE , Messiah College
Member at Large	Stephen T. Russell , University of Arizona
Member at Large	Bahira Sherif Trask , University of Delaware
Member at Large	Suzanne R. Smith , Washington State University Vancouver
Association of Councils President	Marcie J. Brooke, CFLE , Working Family Resource Center, Minnesota
Student/New Professionals Representative	April L. Few , Virginia Tech



Pamela Monroe

Ex Officio:

NCFR Executive Director	Diane L. Cushman
NCFR Executive Assistant/Board Liaison	Jeanne A. Strand

2007/2008 Board Members

President	Maxine Hammonds-Smith, CFLE , Intergenerational Wellness and Aging, Houston, TX
President Elect	Gary Lee Bowen , University of North Carolina Chapel Hill
Member at Large	Debra L. Berke, CFLE , Messiah College
Member at Large	Glen F. Palm , St. Cloud State University
Member at Large	Stephen T. Russell , University of Arizona
Member at Large	Bahira Sherif Trask , University of Delaware
Member at Large	Suzanne R. Smith , Washington State University Vancouver
Association of Councils President elect	Chloe Merrill, CFLE , Weber State University
Student/New Professionals Representative	April L. Few , Virginia Tech



Maxine
Hammonds-
Smith

Ex Officio:

NCFR Executive Director	Diane L. Cushman
NCFR Executive Assistant/Board Liaison	Jeanne A. Strand

Editors

<i>Journal of Marriage and Family</i> (2007)	Alexis J. Walker , Oregon State University
<i>Journal of Marriage and Family</i> (2008)	David Demo , University of North Carolina Greensboro
<i>Family Relations: Interdisciplinary Journal of Applied Family Studies</i>	Joyce Arditti , Virginia Tech
<i>Journal of Family Theory and Review</i> (2008)	Robert Milardo , University of Maine



2006/2007 NCFR Board of Directors

Back Row: Bahira Sherif Trask, Diane Cushman, Suzanne Smith,
April Few, Pamela Monroe, Robert Reyes
Front Row: Deborah Gentry, Stephen Russell, Maxine
Hammonds Smith, Marcie Brooke

LEA Joins the
Taylor and Francis
Group of Companies!

Visit our Booth
For more info!

New From Lawrence Erlbaum Associates & Psychology Press

Set your bookmark to www.developmentalpsychologyarena.com

FAMILY, SELF, AND HUMAN DEVELOPMENT ACROSS CULTURES 2ED

THEORY AND APPLICATIONS

CIGDEM KAGITCIBASI

2007 • 455pp

INTERNATIONAL FAMILY CHANGE IDEATIONAL PERSPECTIVES

EDITED BY: RUKMALIE JAYAKODY ET. AL

AUGUST 2007 • 400pp

PROMOTING POSITIVE PARENTING AN ATTACHMENT-BASED INTERVENTION

EDITED BY: FEMMIE JUHFER ET. AL

AUGUST 2007 • 176pp

DISPARITIES IN SCHOOL READINESS HOW FAMILIES CONTRIBUTE

TO TRANSITIONS INTO SCHOOL

ALAN BOOTH & ANNE C. CROUTER

AUGUST 2007 • 320pp

KEY INDICATORS OF CHILD AND YOUTH WELL-BEING

COMPLETING THE PICTURE

EDITED BY: BRET V. BROWN

AUGUST 2007 • 528pp

CULTURES OF INFANCY

HEDI KELLER

2007 • 384pp

CHILD SEXUAL ABUSE

DISCLOSURE, DELAY, AND DENIAL

EDITED BY: MARGARET-ELLEN PIPE ET. AL

2007 • 288pp

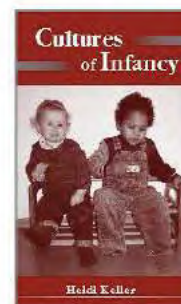
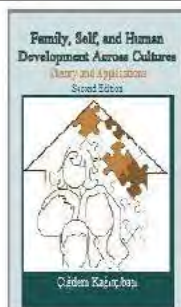

SMOOTH SAILING OR STORMY WATERS?

*STORIES OF FAMILY TRANSITIONS
THROUGH ADOLESCENCE AND THEIR
IMPLICATIONS FOR PRACTICE AND POLICY*

RENA D. HAROLD ET. AL

2007 • 224pp

RISK & RESILIENCE
*ADOLESCENT MOTHERS AND THEIR
CHILDREN GROW UP*

EDITED BY: JOHN G. BORKOWSKI ET. AL

2007 • 296pp

FAMILY POLICY MATTERS 2ED
*HOW POLICYMAKING AFFECTS FAMILIES
AND WHAT PROFESSIONALS CAN DO*

KAREN BOGENSCHNEIDER

2007 • 384pp

**PARENTING BELIEFS, BEHAVIORS,
AND PARENT-CHILD RELATIONS**
A CROSS CULTURAL PERSPECTIVE

EDITED BY: KENNETH H. RUBIN ET. AL

2006 • 240pp

FAMILIES WITH FUTURES
*A SURVEY OF FAMILY STUDIES FOR THE
TWENTY-FIRST CENTURY*

MEG WILKES KARRAKER ET. AL

2006 • 480pp

JOURNALS

PARENTING: SCIENCE AND PRACTICE

EDITED BY: MARC H. BORNSTEIN

PRINT & ONLINE (INST) \$360 • PERSONAL \$50

WWW.PARENTINGSCIENCEANDPRACTICE.COM

TO VIEW MORE JOURNALS LOG ONTO:

WWW.PSYPPRESS.COM/JOURNAES

LEA Lawrence Erlbaum Associates
Taylor and Francis Group

To Order Call:

(800) 634-7064 Mon - Fri AM - 5:30 PM (est)

Psychology Press
Taylor & Francis Group

Staff and Affiliated Councils



NCFR Headquarters Staff

Toll free phone number (U.S. and Canada) 888 781 9331
 NCFR phone Number 763 781 9331
 Fax 763 781 9348
 General E mail info@ncfr.org
 Website www.ncfr.org

Executive Director **Diane L. Cushman**
 ext. 21; direct: 763 231 2891

E mail: DianeCushman@ncfr.org

Accounting Assistant **Pat Knutson-Grams**
 ext. 14; direct: 763 231 2884;

E mail: pat@ncfr.org

Certification Director **Dawn Cassidy, M.Ed. CFLE**

ext. 12; direct: 763 231 2882

E mail: dawn@ncfr.org

Conference Director **Cynthia Winter, CMP**
 ext. 15; direct: 763 231 2885; E mail: cindy@ncfr.org

Executive Assistant/Board Liaison/Website Administrator
Jeanne Strand

ext. 11; direct: 763 231 2881; E mail: Jeanne@ncfr.org

Finance/Business Director **John Pepper**
 ext. 16; direct: 763 231 2886; E mail: pepper@ncfr.org

Community and Public Policy Director
Nancy Gonzalez, M.Ed., CFLE

ext. 17; direct: 763 231 2887; E mail: nancy@ncfr.org

Mail Clerk/Inventory **Judy Schutz,**
 ext. 20; direct: 763 231 2890; E mail: judy@ncfr.org



Diane Cushman

Member Relations Director **Lynda Bessey**
 ext. 22; direct: 763 231 2892; E mail: lbessey@ncfr.org

Membership Information Assistant **Jason Samuels**
 ext. 18; Direct: 763 231 2888; E mail: jason@ncfr.org

U.N. Representative: **Marilyn Bensman, Ph.D.**
 E mail: marbens@rcn.com



NCFR Staff

Back row (left to right): Jeanne Strand, Jason Samuels, Dawn Cassidy, John Pepper

Front row (left to right): Cindy Winter, Judy Schutz, Lynda Bessey, Nancy Gonzalez, Pat Knutson Grams, Diane Cushman

Association of Councils

Executive Board

President **Marcie Brooke**

Program Chair

..... **Kathleen Gilbert**

Secretary **Cassidy Mellor**

Section Liaison

..... **J. Lyn Rhoden**

Student/New Professional Reps

..... **Justin Dyer; J. Lyn Rhoden**

Past President/Nominating

Committee Chair

Staff Liaison



Marcie Brooke

Raeann Hamon

Lynda Bessey

Affiliated Council Presidents

State

California **Jacki Booth**

Illinois **Angela Wiley**

Michigan **Tara Saathoff-Wells**

Minnesota **Mimmell Tralle**

Ohio **Donna Crossman**

Oklahoma **Glee Absher**

Texas **David Sager**

Utah **Susan Ericksen**

Regional/Local

Mid Atlantic States (DE, PA, MD)

..... **Rebecca Pettit**

Northwest (AK, BC, ID, MT, OR, WA)

..... **Jane Lanigan**

Greater Greensboro, NC **Cindy Dorman**

Taiwan, ROC **Hsiang-Ming Justine Kung**

Student Councils (Advisors)

Bowling Green St. Univ. **Jean Gerard**

East Carolina Univ. **Elizabeth Carroll**

..... and **Linda Robinson**

Louisiana Tech Univ. **Tammy Harpel**

Messiah Col. **Raeann Hamon**

Samford Univ. **Jonathan Davis**

S. Carolina St. Univ. **Sheila Littlejohn**

Syracuse Univ. **Robert Moreno**

Tech Coun. on Fam. Rel. **Lane Powell**

Towson Univ. **Linda Stone**

Univ. of Illinois **Angela Wiley**

Univ. of Maryland **Roger Rubin**

Univ. of Tennessee **Julia and James Malia**

Univ. of Detroit Mercy **Libby Blume**

Univ. of Kentucky **Patricia Hyjer Dyk**

Univ. of Missouri **Marilyn Coleman**

Weber State Univ. **Chloe Merrill**

North Texas Univ. **Tommie Lawhon**

Minnesota Stud. Conn. **Jodi Dworkin**

Pioneer Coun. on Fam. Rel. **Linda Ladd**

Fam. Rel. Conn. at Central MI Univ.

..... **Jeffrey Angera**

Lipscomb Coun. on Fam. Rel. **John Conger**

Univ. of Central OK Campus Conn. on Fam. Rel.

..... **Glee Absher**

Univ. of Nevada Reno **Ann Rice**

Univ. of Hawaii Manoa **Mary Martini**

Univ. of Wisconsin Stout. **Leslie Koepke**

ESSENTIAL FAMILY STUDIES JOURNALS FROM WILEY-BLACKWELL

The family studies program at Wiley-Blackwell is second to none and continues to grow prodigiously. With 7 titles ranked in the family studies category by ISI, Wiley-Blackwell is the leading publisher with the highest market share of citations in the field. 25% of all articles in this category are published in our journals. For a full listing of family studies journals please visit the Wiley-Blackwell booths or www.blackwellpublishing.com/familystudies



Family Process

Published on behalf of the Family Process Institute

Journal of Family Therapy

Published on behalf of The Association for Family Therapy and Systemic Practice

Journal of Marital and Family Therapy

Published on behalf of the American Association for Marriage and Family Therapy

Child: Care, Health and Development

*The Multidisciplinary Journal
Official Journal of Bacch, Swiss Paediatric Society and Essop*

Child & Family Social Work

*PUBLISHED ON BEHALF OF THE ASSOCIATION
FOR CHILD AND ADOLESCENT MENTAL HEALTH*

Child and Adolescent Mental Health

A journal for all professionals working with children and young people

The Journal of Child Psychology and Psychiatry

*PUBLISHED ON BEHALF OF THE SOCIETY
FOR RESEARCH IN CHILD DEVELOPMENT*

Child Development

Monographs of the Society for Research in Child Development

A new SRCD journal in 2007

Child Development Perspectives

Children & Society

*The International Journal of Childhood and Children's Services
Published on behalf of the National Children's Bureau*

Family Business Review

Published on behalf of the Family Firm Institute, Inc.

Family Court Review

*An Interdisciplinary Journal
The Journal of the Association of Family and Conciliation Courts*

Journal of Research on Adolescence

The Official Journal of the Society for Research on Adolescence

New to Wiley-Blackwell in 2007

Perspectives on Sexual and Reproductive Health

Published by the Guttmacher Institute

Personal Relationships

Published on behalf of the International Association for Relationship Research

*PUBLISHED ON BEHALF OF
THE POPULATION COUNCIL*

Studies in Family Planning

Population and Development Review

*PUBLISHED ON BEHALF OF THE NATIONAL
COUNCIL ON FAMILY RELATIONS*

Journal of Marriage and Family

Family Relations

Interdisciplinary Journal of Applied Family Studies

Forthcoming: A new NCFR journal in 2009

Journal of Family Theory and Review



WILEY-BLACKWELL

For more information on our full list of books and journals visit
www.blackwellpublishing.com/familystudies, or
visit our booth at NCFR and pick up a free catalog of publications.

BOOKS: 1-800-216-2522, Fax: 802-864-7626 • JOURNALS: 1-800-835-6770, Fax: 781-388-8232

FURTHER RESEARCH INTO THE FAMILY FROM WILEY-BLACKWELL

Wiley-Blackwell has partnered with more than 20 prestigious scholarly societies around the world to deliver comprehensive, high-quality, must-have content to students, faculty, researchers, and practitioners in the field. For a full listing of family studies journals please visit the Wiley-Blackwell booths or www.blackwellpublishing.com/familystudies

New to Wiley-Blackwell in 2007

British Journal of Psychotherapy

*Published in association with the British
Association of Psychotherapists*

Journal of Applied Social Psychology

*PUBLISHED ON BEHALF OF THE SOCIETY
FOR THE PSYCHOLOGICAL STUDY OF
SOCIAL ISSUES*

Journal of Social Issues

Analyses of Social Issues and Public Policy

A new SPSSI journal in 2007

Social Issues and Policy Review

*PUBLISHED ON BEHALF OF THE ASSOCIATION
FOR PSYCHOLOGICAL SCIENCE*

Psychological Science

Psychological Science in the Public Interest

Current Directions in Psychological Science

Perspectives on Psychological Science

The Sociological Quarterly

*Published on behalf of the
Midwest Sociological Society*

New to Wiley-Blackwell in 2007

Sociological Forum

*Published on behalf of the Eastern
Sociological Society*

Sociological Inquiry

*Published on behalf of Alpha Kappa Delta:
The International Sociology Honor Society*

*PUBLISHED ON BEHALF OF THE AMERICAN
SOCIOLOGICAL ASSOCIATION*

Sociological Theory

Sociological Methodology

City & Community

*Published on behalf of the Community
and Urban Sociology Section of the ASA*

The Sociological Review

Published on behalf of Keele University

Also of Interest

Addiction

Applied Psychology : An International Review

Asian Journal of Social Psychology

Australian Social Work

The British Journal of Sociology

Clinical Psychology: Science and Practice

Developmental Science

International Journal of Social Welfare

Japanese Psychological Review

Journal for the Theory of Social Behaviour

The Journal of Analytical Psychology

Journal of Clinical Psychology

Journal of Community Psychology

Journal of the History of Behavioral Sciences

Journal of Intellectual Disability Research

Journal of Personality

Journal of School Health

Psychology of Women Quarterly

Scandinavian Journal of Psychology

Social Development

Social Science Quarterly

Sociology of Health & Illness



**WILEY-
BLACKWELL**

For more information on our full list of books and journals visit
www.blackwellpublishing.com/familystudies, or
visit our booth at NCFR and pick up a free catalog of publications.

BOOKS: 1-800-216-2522, Fax: 802-864-7626 • JOURNALS: 1-800-835-6770, Fax: 781-388-8232

IOWA STATE UNIVERSITY

Where you can become your best.

Department of Human Development and Family Studies

We are pleased to invite applicants to our Ph.D. and our Masters Programs.

We offer:

- A nationally recognized department within an institution committed to fulfilling the three-fold mission of the land grant university – teaching, research and extension/outreach.
- Three Signature Areas:
 - Family Policy and Practice
 - Life Span Development
 - Early Development, Care, and Education
- Faculty from multiple disciplines
- Preparation for careers in the academic, public, nonprofit and private sectors
- Financial support through scholarships and assistantships

**For more information please see our website at
<http://www.hdfs.hs.iastate.edu>**

NCFR Conference Special

Johnson Printing Ad

CFLE Ad



Join the National Council on Family Relations Today!

The National Council on Family Relations invites you to be a part of our association. We now have members in 33 countries, providing more opportunities than ever to network with other family professionals. NCFR is committed to increasing diversity in our publications, membership and activities.

Member Benefits

- ✧ *Journal of Marriage and Family* is the leading scholarly research journal in the family field. It features original research and theory, research interpretation, critical discussion concerning all aspects of marriage and families and book reviews.
- ✧ *Family Relations: Interdisciplinary Journal of Applied Family Studies* is an applied scholarly journal with a family practitioner focus. Emphasis is on relationships across the life cycle with implications FOR intervention, education, and public policy.
- ✧ All journal volumes are available online full text offering 68 years in the development about families and family relationships.
- ✧ *Report*, the quarterly member-news magazine of the National Council on Family Relations, strives to provide timely, useful information to help members succeed in their roles as researchers, educators, and practitioners. Articles address family field issues, programs and trends, including association news.
- ✧ The "Members Only" section of our website
- ✧ Network with other professionals in the family field and exchange information and ideas through our listservs and online membership directory.
- ✧ Advance your professional development by attending the excellent sessions at NCFR's annual conference.
- ✧ Become a CFLE

PLUS...NEW JOURNAL COMING in 2009 - *Journal of Family Theory and Review*

The journal is especially interested in publishing emergent theory or work that reinterprets or integrates existing theory.

Please visit www.ncfr.org or call 888.781.9331

Join Now!

Name _____
 Address ☐ Home ☐ Business _____
 City _____
 State/Province _____
 Zip/Postal Code _____
 Phone ☐ Home ☐ Business _____
 E mail _____
 Fax _____

Please answer the following questions. (These questions are voluntary.)

- Highest degree attained
☐ Associate ☐ Bachelor ☐ Master ☐ Doctorate
 Year received _____
- Title of present position _____
- Present employer type _____
 (university, agency, private practice, etc.)
- List areas of expertise _____
- Ethnicity _____
 (For purposes of facilitating ethnic diversity in NCFR leadership and governance)
- How did you hear about NCFR? _____
- Why did you join NCFR? _____

Membership Type: (Circle one)

(See chart on left side)	U.S.	Canadian	Foreign
Benefactor	\$200	\$220	\$230
Colleague	\$143	\$148	\$158
Organization	\$450	\$490	\$500
Associate			
Select one journal <input type="checkbox"/> JMF <input type="checkbox"/> FR	\$113	\$120	\$130
Supporting	\$75	\$85	\$90
Emeritus (reserved for retired individuals)	\$65	\$75	\$85
Student - Student status is open to all persons considered full-time students by their universities. You must attach a copy of your current tuition fee statement as proof of student status.			
2 journal option	\$75	\$85	\$95
1 journal option			
Select one journal <input type="checkbox"/> JMF <input type="checkbox"/> FR	\$50	\$60	\$70

Section Membership: A great way to enhance your NCFR membership. Select the Sections that emphasize your educational/career interests. (Only NCFR members may belong to NCFR Sections.)

Cost is \$5 per Section; student members \$3 per Section

- | | |
|---|--|
| <input type="checkbox"/> Education and Enrichment | <input type="checkbox"/> Family Therapy |
| <input type="checkbox"/> Ethnic Minorities | <input type="checkbox"/> Feminism and Family Studies |
| <input type="checkbox"/> Family and Health | <input type="checkbox"/> International |
| <input type="checkbox"/> Family Policy | <input type="checkbox"/> Religion and Family Life |
| <input type="checkbox"/> Family Science | <input type="checkbox"/> Research and Theory |

Total for Membership \$ _____

Total for Sections \$ _____

Sub Total \$ _____

Canadian orders must add \$

6% GST or 14% HST #123-830-465

Total Amount Enclosed \$ _____

Method of Payment:

☐ Check ☐ Postal Money Order ☐ Visa ☐ MasterCard

Visa/MasterCard # _____

Exp. Date _____

CVD # _____

Signature _____

(Signature required for credit card orders.)

MEMBERSHIP BENEFITS

Membership Type	Journal of Marriage and Family	Family Relations	NCFR Report	Affiliate Membership	Product Discounts	Voting Rights	Office Holding Rights	Conference Registration Discounts	CFLE Application Fee Discounts
Benefactor members receive all membership benefits, and make a contribution that helps subsidize the cost of 2 student memberships. <i>NCFR encourages established professionals to choose this category.</i>	●	●	●	●	●	●	●	●	●
Colleague members receive all membership benefits.	●	●	●	●	●	●	●	●	●
Organization members receive all membership benefits except office holding rights, affiliate membership, and CFLE discounts and may send up to 2 persons at the member rate to NCFR's annual conference.	●	●	●	●	●	●	●	●	2 Persons
Associate members receive all membership benefits but must choose one of NCFR's journals.	●	●	●	●	●	●	●	●	Choose one
Supporting and Emeritus members receive all membership benefits except NCFR journals.			●	●	●	●	●	●	
Student with 2 journals - same benefits as Colleague membership.	●	●	●	●	●	●	●	●	
Student with 1 journal - same benefits as Associate membership.	●	●	●	●	●	●	●	●	Choose one

Please note: There is a \$30 service on all returned checks. U.S. funds drawn on U.S. banks only. Overpayments of \$10 or less are considered a contribution to NCFR. Make check or money order payable to NCFR. FEI 41 0762436.



Please mail or fax your application and payment to: **National Council on Family Relations**, 3989 Central Ave. NE, Suite 550, Minneapolis, MN 55421 ♦ Toll free (U.S. and Canada): 888 781 9331 ♦ 763 781 9331 ♦ Fax: 763 781 9348 ♦ E mail: info@ncfr.org ♦ Website: www.ncfr.org

Index of Program Participants



The following people are listed in the program. The Index lists the information in the following order: Last Name, First Name, Employer followed by Session Number(s) in which the person is a participant. All sessions in the program are listed in chronological order. Sessions beginning with #1 occur on Wednesday, those with #2 are on Thursday, #3 are on Friday, and #4 are on Saturday. To find the participant's name go to the session number in the program. Participants who are participating in a round table or poster session will have the individual number as well as the session number (e.g. #216 71).

A

Abernathy, Nadine, Univ. of Missouri Columbia . . . #216 71
 Abraham, W. Todd, Iowa State Univ. #TC3C
 Acevedo, Veronica, SUNY Oneonta #216 42
 Acock, Alan, Oregon State Univ. #TC1A, 101, 121
 Adams, Beckie, Ball State Univ. #406 49
 Adams, Bert, Univ. of Wisconsin Madison #119, 320 1
 Adams, Jerome F., Univ. of Rhode Island #326 3
 Adamsons, Kari L., Univ. of Connecticut #TC2B, 413 3
 Adkins, Kate S., Ohio State Univ. #216 57, 311, 406 47, 420
 Adler Baeder, Francesca, Auburn Univ. #406 68
 Aguirre, Carmen, Children's Advocacy Ctr., Lubbock, TX . . . #311
 Akagi, Cynthia G., Univ. of Kansas #110
 Alberts, Madge, Univ. of Minnesota Ext. #103
 Alexander, Karen L., Texas Tech Univ. #216 4
 Alfaro, Edna C., Arizona State Univ. #221, 309
 Allen, Katherine R., Virginia Tech . . . #TPPL, 313, 318 76, 407 9, 412
 Allen, Kim I., Univ. of Missouri Columbia #216 66, 216 70
 Allen, Sarah, Brigham Young Univ. #120, 216 23
 Allen, William D., Private Practice, Minneapolis, MN #114, 204, 205
 Allgood, Scot, Utah State Univ. #308, 406 40, 406 53
 Allison, Barbara N., Texas Tech Univ. #216 47
 Almeida, David M., Penn State Univ. #318 11
 Alnaser, Fahad, Kuwait Univ. #136
 Amanor Boadu, Yvonne, Kansas State Univ. #318 30

Amato, Paul, Penn State Univ. #213, 218 1
 Ames, Barbara D., Michigan State Univ. #318 58
 Anderson, Aaron I., Utah State Univ. #406 41
 Anderson, James R., Michigan State Univ. #318 58
 Anderson, Edward, Univ. of Texas Austin #216 64, 406 37
 Anderson, Elaine A., Univ. of Maryland #318 75, 405
 Anderson, Jared R., Univ. of Minnesota #318 44
 Anderson, Julius W., Illinois State Univ. #318 9
 Anderson, Kathryn, Florida Int. Univ. #216 9
 Anderson, Stephen A., Univ. of Connecticut #326
 Andes, Luanne, Univ. of Missouri Columbia #216 71
 Archuleta, Kristy, Kansas State Univ. #408 2
 Arditti, Joyce, Virginia Tech #TC3B, 415 8
 Armstrong, Amita, North Coast Health Ministry #115
 Arndt, Cathrine, Univ. of Georgia #406 12
 Asay, Sylvia M., Univ. of Nebraska at Kearney #312
 Atkins, Julie, Univ. of Southern Maine #318 71

B

Badgett, M. V. Lee, Univ. of Massachusetts #210
 Bailey, Deborah, Central Michigan Univ. #318 65, 419
 Bailey, Sandra, Montana State Univ. #137, 422
 Bak, Jennifer, Michigan State Univ. #230
 Baker, Lindsey A., Univ. of Southern California #128
 Ballard, Sharon M., East Carolina Univ. #123
 Bamaca, Mayra Y., Arizona State Univ. #221, 309
 Baptist, Joyce A., Kansas State Univ. #234, 318 30

Barber, Asha, Michigan State Univ. #230
 Barber, Bonnie L., Murdoch Univ. #408
 Barnett, Rosemary, Univ. of Florida #318 40
 Barrus, Robyn J., Brigham Young Univ. #413
 Barry, Elaine S., Penn State Fayette. #313
 Bartell, Denise, Univ. of Wisconsin Green Bay #216 36
 Bartle Haring, Suzanne, Ohio State Univ. #318 12, 406 11, 406 47, 420
 Bartolic, Silvia, Univ. of Texas at Austin #TCPL, 120
 Bass, Brenda L., Univ. of No. Iowa #404
 Bates, James S., Syracuse Univ. #334
 Bates, John E., Indiana Univ. #406 66
 Bauer, Jean W., Univ. of Minnesota #207, 216 21, 223
 Baugh, Eboni J., Univ. of Florida #318 62
 Beach, Kathy, Univ. of Nebraska #110
 Beach, Steven R.H., Univ. of Georgia #327
 Becker Blease, Kathryn, Washington State Univ. Vancouver #406 14
 Behnke, Andrew, NC State Univ. #TC3A, 309, 345, 415 3
 Bell, David, Indiana Univ. Purdue Univ. Indianapolis #110 1
 Bell Scott, Patricia, Univ. of Georgia #332
 Belsher, Bradley, A Center For Relationships #216 45
 Bengtson, Vern L., Univ. of Southern California #128
 Benitez, Leah M., Univ. of Texas at Austin #406 37
 Benn, Judith, Pressley Ridge #109 7
 Benson, Lisa J., Univ. of Maryland #331
 Benson, Margaret S., Penn State Altoona #208

Benson, Mark J., Virginia Tech #406 29
 Berge, Jerica, Univ. of Minnesota #323
 Bergin, Christi, Utah State Univ. Uintah Basin #419
 Berglund, Dorothy M., Mississippi Univ. for Women. #209
 Berke, Debra L., Messiah Col. #224, 310, 325
 Berkowitz, Dana, Louisiana State Univ. #231, 321
 Bertram, Anita Glee, Univ. of Cent. Oklahoma #314
 Besen Cassino, Yasemin, Montclair State Univ. #404, 415 12
 Bhattacharya, Sharika, Univ. of Pittsburgh #216 16, 406 7
 Bianchi, Suzanne, Univ. of Maryland #219
 Biblarz, Timothy J., Univ. of Southern California #128
 Birmingham, Rachel S., Univ. of Florida #318 40
 Blackwell, Ann P., Univ. of Southern Mississippi. . . . #118
 Blair, Sampson Lee, State Univ. of New York #406 36
 Blaisure, Karen, Western Michigan Univ. #113
 Blanchard, Victoria L., Brigham Young Univ. #406 56
 Blankemeyer, Maureen, Kent State Univ. #318 59
 Blow, Adrian J., Michigan State Univ. #216 19, 318 58
 Blumer, Markie L.C., Univ. of Alaska at Anchorage #213, 406 67
 Boden, Jeremy S., Texas Tech Univ. #406 50
 Bogenschneider, Karen, Univ. of Wisconsin Madison. #112, 320 2
 Bolkan, Cory, Oregon State Univ. #318 3
 Bolland, John M., Univ. of Alabama #205, 409
 Bonach, Kathryn, Indiana Univ. of Pennsylvania #411
 Booth, Alan, Penn State Univ. #218 2



Index of Program Participants

- Bordere, Tashel C., Univ. of Central Missouri #216 58, 406 25
- Boss, Pauline, Emeritus, Univ. of Minnesota 218 3
- Bowen, Gary L., Univ. of North Carolina Chapel Hill . . . #407 1
- Bower, Don, Univ. of Georgia #342
- Bowler, Russell P., Natl. Jewish Medical and Research Ctr. #318 8
- Bowman, Sally, Oregon State Univ. #308
- Boyd Soisson, Erin F., Messiah Col. #224
- Bozek, Katie, Michigan State Univ. #230
- Bradford, Kay, Univ. of Kentucky #415 1
- Brandon, Denise J., Univ. of Tennessee #308
- Branscomb, Kathryn R., Univ. of Illinois #216 41
- Brann, Bonnie, Univ. of Maryland #223 2, 315, 405
- Bredchoft, David J., Concordia Univ. #204, 216 68
- Bredow, Carrie A., Univ. of Texas at Austin #117
- Bremner, Rita, SUNY Oneonta #216 42
- Brenneman, Bob, Friends Univ. #406 17
- Bridgers, Jr., James C., MayaTech Corporation #216 14
- Briggs, Kathleen, Oklahoma State Univ. #230
- Brimer, Preston A., Univ. of Connecticut #324
- Brooke, Marcie J., Working Family Resource Center, St. Paul, MN #130, 204, 336 5, 403
- Brophy Herb, Holly E., Michigan State Univ. #318 22
- Brosi, Matthew W., Oklahoma State Univ. #109 3, 318 41
- Brosi, Whitney A., Oklahoma State Univ. #303, 334
- Brown, Amanda , SUNY Plattsburgh #318 42
- Brown, Geoffrey L., Univ. of Illinois Urbana/Champaign #413
- Brown, Susan L., Bowling Green State Univ. #423
- Brown, Tiffany, Montclair State Univ. #221
- Browne, Dianne R., State of New Jersey #216 53
- Brumariu, Laura E., Kent State Univ. #406 63
- Bryant, Barlynda M, Penn State Univ. #205
- Bryant, Chalandra M., Penn State Univ. #124, 205, 409
- Bryanton, Olive, Univ. of Prince Edward Island. #410
- Bnbriski, Anne, So. Connecticut State Univ. #216 15
- Buckley, Catherine K., Northwestern Univ. #406 28
- Buckley, Rhonda R., Texas Woman's Univ. #118
- Buehler, Cheryl A., Univ. of North Carolina Greensboro #108, 406 29, 406 58
- Bulcroft, Rick, Western Washington Univ. #TC2B
- Bnrg, James E., Indiana Univ. Purdue Univ, Ft. Wayne. . . #304
- Burgess, Anne M., Univ. of So. Mississippi. #118
- Burgess, Norma Bond, Syracuse Univ. #301, 332
- Burke, Jay E., Oklahoma State Univ. #334
- Burney, Regan V., Univ. of North Carolina Greensboro #414
- Bnrt, Callie Harbin, Univ. of Georgia. #318 45
- Busby, Dean M., Brigham Young Univ. #119
- Bush, Kevin R., Miami Univ. #127
- Byns, David R., Anburn Univ. #318 7
- C**
- Cabrera, Natasha J., Univ. of Maryland #232
- Cammarata, Marc, Cammarata & Associates W/L Summit
- Campbell, Kelly, Univ. of Georgia #109 9, 216 24
- Cannon, Elizabeth A., Ohio State Univ. #413
- Carlton, Erik, Univ. of Kentucky #415 1
- Carnes, Dana M., Kent State Univ. #117
- Carroll, Elizabeth, East Carolina Univ. #113
- Carroll, Jason S., Brigham Young Univ. #108, 119
- Carter, Tara Roshann, Iowa State Univ. #216 11
- Cassidy, Dawn, NCFR . . #242, 319
- Chandler, Jackie, Western Michigan Univ. #216 69
- Chaney, Cassandra, Louisiana State Univ. #406 27
- Chang, I. Joyce, Univ. of Central Missouri #216 58, 406 25
- Charna, Mark, Allegheny County, PA, Dept. of Human Services PP Pre conf. Workshop
- Chartier, Katherine, So. Virginia Univ. #325
- Cheek, Cheryl L., Penn State Mont Alto #208
- Chen, Ching Ju, Michigan State Univ. #406 26
- Chen, Wen chi, Kansas State Univ. #406 52
- Cheng, Wenhsing, Texas Woman's Univ. #123
- Cheon, Hee Sun, Iowa State Univ. #318 54
- Cherna, Marc, Allegheny County, PA Dept. of Human Services PP Pre conf. Wk.
- Chibucos, Thomas R., Bowling Green State Univ. #207
- Cho, Anna, Univ. of North Texas #421
- Chon, Li Tnan, Diwan Univ. #116
- Christiansen, Abigail T., Purdue Univ. #406 15
- Chun, Yong ju, Silla Univ. . . . #127
- Chung, Grace H., Univ. of California, Los Angeles #105, 241, 245
- Clark, Lanra J., Messiah Col. #224
- Clarke, Leonie, Florida State Univ. #318 72
- Clark Miller, Kristi M., Montana State Univ. #324
- Claxton, Amy, Univ. of Massachusetts #107
- Cleveland, Harrington H., Texas Tech Univ. #105
- Clymer, Shelley, Purdue Univ. #230
- Coelho, Deborah P., Oregon State Univ. #318 3, 405, 418
- Coggins, Lauren M, Ohio State Univ. #414
- Colbert Lewis, Sean C.D., Slippery Rock Univ. of Pennsylvania #336 10
- Coleman, Marilyn, Univ. of Missouri Columbia . . #102, 320 3
- Coles, Katherine, Univ. of Massachusetts #107
- Collins, Jennifer, Catholic Univ. of America #216 13
- Collins, Tammy L., Ohio State Univ. #211
- Colvin, Jan, Louisiana Tech Univ. #344
- Combs, Barbara, Georgia State Univ. #318 38
- Conger, Katherine J., Univ. of California Davis #405
- Connor, Michael E., California State, Long Beach #114
- Contreras, Dawn, Michigan State Univ. #406 26
- Conwell, Dabney, Alcohol and Drug Addiction Serv. Bd. of Cuyahoga County #336 3
- Cook, Emily C, Univ. of North Carolina Greensboro. . . #406 73
- Cook, J. Claire, Ohio State Univ. #406 28, 423
- Cooney, Teresa, Univ. of Missouri #406 18
- Copen, Casey, Univ. of Southern California #128, 406 20
- Cordova, David, Michigan State Univ. #126, 216 30, 216 31
- Cornille, Thomas A., Florida State Univ. #124, 318 28
- Costello, Amelia, Univ. of Illinois #216 41
- Cottle, Nathan R, Univ. of North Texas #314, 406 38
- Cowan, Eric, James Madison Univ. #411
- Cox, Martha J, Univ. of North Carolina/Chapel Hill #404
- Cox, Ronald, Michigan State Univ. #216 19
- Craft, Shonda M, Ohio State Univ. #318 61
- Craig, Michelle J, Florida State Univ. #416
- Cramer, Sheran , Univ. of Nebraska #125
- Crane, Sedahlia Jasper, Iowa State Univ. #216 11, #331
- Crawford, Christina L., Univ. of Missouri #216 70
- Crawford, Duane, Texas Tech Univ. TC2A
- Creamer, Elizabeth G., Virginia Tech #216 51
- Creech, Samantha L., Mississippi State Univ. #216 32
- Crocholl, Caroline, Natl. Ext. Serv. Ext. Pre conference WK
- Crock, Rosemary J., Kansas State Univ. #110

Index of Program Participants



- Crockett, Lisa J., Univ. of Nebraska #335
- Crooms, Phyllis, Florida State Univ. #318 72
- Crosbie Burnett, Margaret, Univ. of Miami #TC3A, 407 2
- Crossman, Donna, Ohio State Univ. #300
- Cronter, Ann C., Penn State Univ. #310, 404
- Crow, Janet R., Kansas State Univ. #110
- Crown, Laurel B, Univ. of Wisconsin Madison #412
- Cui, Ming, Florida State Univ. #406 19
- Cunningham DeLuca, Mary, Jackson Community Action Agency #318 22
- Cunningham, Jo Lynn, Univ. of Tennessee #416
- Curran, Melissa A, Univ. of Arizona #318 5
- Curtner Smith, Mary Elizabeth, Univ. of Alabama #406 5
- Cushman, Diane, NCFR. #141
- D**
- Dalla, Rochelle L., Univ. of Nebraska Lincoln, Omaha Campus #412
- Daniel, Stephanie S., Univ. of North Carolina Greensboro #310, 404
- Danielewicz, Jennifer, Univ. of Connecticut #216 60
- D'Appolonia, Kathleen D., PNC Financial Services W/L Summit #126, 201
- Darling, Carol A., Florida State Univ. #126, 201
- Dashora, Pushpanjali, Ohio State Univ. #211
- Davenport, Pat, FAST Natl. Training and Evaluation Ctr. #336 3
- Davey, Adam, Temple Univ. #318 2
- Davis, Donna Z., Univ. of Florida #103, 318 62, 322
- Davis, Evan F., Ohio State Univ. #414
- Davis, Kelly D., Penn State Univ. #318 11
- Day, Randal, Brigham Young Univ. #218 4
- Dean, Lukas R., Texas Tech Univ. #108
- DeFrain, John, Univ. of Nebraska Kearney #312
- DelCampo, Diana S., New Mexico State Univ. #216 67
- DelCampo, Robert G., New Mexico State Univ. #109 8, 216 67
- DelCampo, Robert L., New Mexico State Univ. #216 67
- Delaney, Robin, Ohio State Univ. #406 47, 420
- Delgado, Melissa Y., Arizona State Univ. #216 18
- Demarchi, Margarida M. #422 2
- DeMarco, Allison C., Penn State Univ. #310
- Demo, David, Univ. of North Carolina Greensboro. #407 3
- Denham, Sharon A., Ohio Univ. #106, 124, 222, 243, 405
- DeReus, Lee Ann, Penn State Univ. Altoona #244
- Descartes, Lara J., Univ. of Connecticut #216 15
- Dickey, Bryce, Western Michigan Univ. #216 69
- Dilworth, Jennie, Georgia Southern Univ. #216 59
- Dinella, Lisa M., Monmouth Univ. #212
- Dinnocenzo, Debra, Virtual Works! W/L Summit
- Distelberg, Brian, Michigan State Univ. #318 55
- Dodge, Kenneth A., Duke Univ. #406 66
- Dodrill, Kathy, Ohio State Univ. #106
- Dogarn, Cris, Oregon State Univ. #101
- Doherty, William J., Univ. of Minnesota #323
- Dolan, Elizabeth, Univ. of New Hampshire. #223
- Dolbin MacNab, Megan L., Virginia Tech #406 61
- Dolenc, Brooke, Oregon State Univ. #308
- Dollahite, David C., Brigham Young Univ. #TC3A, 128, 216 74, 216 75, 216 76
- Donnelly, Denise, Georgia State Univ. #318 38
- Doodson, Lisa, Thames Valley Univ. #406 39
- Douglas, Jacqueline K., Miami Univ. #318 13
- Dowd, Duane, Louisiana Tech Univ. #216 56, 216 63
- Downing, Jordan B., Clark Univ. #231
- Downs, Adam B., Texas Tech Univ. #318 20
- Drake, Teske R, Iowa State Univ. #115
- Draper, Thomas W., Brigham Young Univ. #216 40
- Duncan, Stephen F., Brigham Young Univ. #216 17, 216 52, 228
- Dutton, Catherine L., Texas Woman's Univ. #118
- Dworkin, Jodi, Univ. of Minnesota #121, 228
- Dyer, Amy, Washington State Univ. #318 39
- Dyer, W. Justin, Univ. of Illinois Urbana/Champaign #TC3B, 345
- Dyk, Patricia Hyjer, Univ. of Kentucky #TC1A, 121, 213, 315, 403, 415 1
- E**
- Ebata, Aaron T., Univ. of Nevada, Reno #415 3
- Echterling, Lennis, James Madison Univ. #411
- Economos, Marie, Ohio State Univ. #106
- Edin, Kathryn, Univ. of Pennsylvania #213
- Edwards, Adrienne L., Virginia Tech. #324
- Emery, Beth, Middle Tennessee State Univ. #318 33
- Enchantegui, Noemi, Syracuse Univ. #310
- Endicott, Nichole, Ohio State Univ. #216 62
- Eng, Sothy, Texas Tech Univ. #105, 216 3
- Erdem, Gizem, Ohio State Univ. #211
- Erolin, Kara S., Univ. of Minnesota #216 22, 409
- Eryigit, Suna, Auburn Univ. #406 68
- Escobar, Rocio, Michigan State Univ. #216 30
- Etoh, Sae, Ochanomizu Univ. #216 25
- F**
- Faas, Caitlin S., Kent State Univ. #406 46
- Faber, Anthony J., SE Missouri State Univ. #406 45
- Fabes, Richard A., Arizona State Univ. #423
- Fagan, Jay, Temple Univ. #TC3B, 232
- Fairbourn, Jennifer, Univ. of Maryland #216 49
- Falceto, Olga, Univ. Federal do Rio Grande do Sul #318 52
- Fang, Sherry Shi Ruel, No. Illinois Univ. #417
- Farrar, Twila M., Univ. of North Texas #406 38
- Fawcett, Elizabeth B., Brigham Young Univ. #406 56
- Feldhans, Michael, Univ. of Bremen TC1A
- Few, April L., Virginia Tech #213, 313, 324
- Fife, Stephen, Univ. of Nevada, Las Vegas. #326
- Figlio, Tarrant, Univ. of Florida #322
- Fincham, Frank D., Florida State Univ. #121, 218 5, 327
- Fine, Mark A., Univ. of Missouri Columbia #320 12, 337
- Fingerman, Karen L., Purdue Univ. #406 48
- Fischer, Judith L., Texas Tech Univ. #105, 216 63
- Fitzgerald, Hiram E., Michigan State Univ. #318 22
- Fitzgerald, Megan E., Univ. of Maryland #406 22
- Fitzpatrick, Jacki, Texas Tech Univ. #116, 406 50
- Flanders, Rachel, Univ. of New Hampshire. #423
- Flanigan, Nadia N., Florida State Univ. #318 28
- Flannery Schroeder, Ellen, Univ. of Rhode Island. #411
- Fleming, William Michael, Univ. of Northern Iowa #140, 233, 318 46
- Fletcher, Anne C., Univ. of North Carolina Greensboro. #406 73
- Fleury Steiner, Ruth, Univ. of Delaware #209
- Flick, Marilyn, North Eugene, OR Public Schs. #202, 217, 228
- Fogarty, Kate, Univ. of Florida #322
- Follmar, Carrie, Texas Tech Univ. #318 53
- Forthun, Larry, Penn State Univ., DuBois. #216 63, 410
- Fox, Curtis A., Loma Linda Univ. #406 13



Index of Program Participants

- Fox, Greer Litton, Univ. of Tennessee..... #218 6
- Frias, Larissa V., Purdue Univ. #216 54, 318 60, 406 31
- Friedemann, Marie Luise, Florida Int. Univ. #216 9
- Friese, Bettina, FAST National Training and Evaluation Ctr. #336 3
- Fronheiser, Joey, Univ. of Oklahoma #419
- Fujimoto, Takashi, Ochanomizu Univ. #216 25
- Funabashi, Keiko, Ochanomizu Univ. #216 25
- G**
- Gallagher, Sally K., Oregon State Univ. #216 73
- Gallup, Shari, Ohio State Univ. #106
- Gangamma, Rashmi, Ohio State Univ. #216 57, 420
- Ganong, Lawrence, Univ. of Missouri Columbia #TC3C, 320 3
- Gans, Daphna, Univ. of Southern California..... #128
- Gardner, Brandt C., Oklahoma State Univ. #220, 411
- Garland, Eric, Univ. of North Carolina Chapel Hill TC1B
- Garrett, Amanda L., Univ. of Nebraska..... #125
- Garrett, Kevin C., Kansas State Univ. #234, 318 30
- Garwick, Ann, Univ. of Minnesota #323
- Gates, Gary, UCLA..... #210
- Gavazzi, Stephen M., Ohio State Univ. #211, 216 38, 233, 318 16, 406 11, 419
- Gaydos, Beth, Ohio State Univ. #106
- Gellman, Robert, Kansas State Univ. #337
- Gengler, Colleen, Univ. of Minnesota #228
- Gerard, Jean, Bowling Green State Univ. #406 29, 423
- Ghazarian, Sharon R., Univ. of North Carolina Greensboro #221
- Gilbert, Kathleen R., Indiana Univ. #216 10
- Gilgun, Jane F., Univ. of Minnesota #102
- Gillman, Sally A., South Dakota State Univ. #415 6
- Giunta, Catherine, Seton Hill Univ. W/L Summit
- Glebova, Tatiana, Ohio State Univ. #420
- Gleed, Rebecca M., Brigham Young Univ. #216 40
- Glennie, Elizabeth J., UNC Chapel Hill #406 9
- Goddard, H. Wallace, Univ. of Arkansas... #204, 218 7, 318 50
- Goeke Morey, Marcie C., Catholic Univ. of America..... #216 13
- Goen, Todd L., Univ. of Georgia #406 57
- Goldberg, Abbie E., Clark Univ. #231
- Goldfarb, Katia Paz, Montclair State Univ. #227, 338
- Goncy, Elizabeth A., Kent State Univ. #233, 406 46
- Gonzales Backen, Melinda A., Arizona State Univ. . #221, #309
- Gonzalez, Chris, Univ. of Minnesota ... #128, 228, 318 26
- Gonzalez, Nancy, NCFR #136
- Goodman, W. Benjamin, Penn State Univ. #404
- Goodsell, Todd L., Brigham Young Univ. #216 33, 413
- Goodwin, Paula Y., Natl. Ctr. for Health Statistics..... #332
- Gordon, Philip, Indiana Univ. of Pennsylvania PP Pre conf. Wk; #335
- Gordon, Rachel, Univ. of Illinois Chicago..... PP Pre conf. Wk.
- Gorman, Kathleen, Univ. of Rhode Island #318 66
- Gorman, Lisa A., Michigan State Univ. #318 58
- Grafsky, Erika L., Ohio State Univ. . #115, 211, 216 57, 406 47, 420
- Graham, Bonnie C., Virginia Tech #109 5
- Grams, Winne A., North Dakota State Univ. #326
- Grant, Herb, Univ. of Minnesota #216 22, 409
- Greene, Shannon M., Univ. of Texas Austin... #216 64, 406 37
- Gross, Kevin H., East Carolina Univ. #123
- Grosvant, Hal, Univ. of Minnesota #139, 320 5
- Grutzmacher, Stephanie K., Univ. of Maryland #213, 325
- Grzywacz, Joseph G., Wake Forest Univ. Sch. of Medicine #TC2A, 216 65, 310, 404
- Gudino, Alejandra, Univ. of Missouri Columbia #216 71
- Gudmunson, Clinton G., Univ. of Minnesota #216 34
- Guerin, Alison, SUNY Plattsburgh #318 42
- Guimond, Amy, Arizona State Univ. #212
- Gunderson, Gregory, Eastern Kentucky Univ. #336 9
- Gurchiek, Kelly R., Miami Univ. #318 13
- H**
- Haberman, Heather R., Univ. of Minnesota #109 11
- Hachiya, Miki, Auburn Univ. #406 68
- Hagey, Derek W., Kansas State Univ. #318 30
- Hall, Brandi, Oregon State Univ. #318 76
- Hall, Scott S., Ball State Univ. #406 49
- Halvorson, Sarah, North Dakota State Univ. #126
- Hamler, M. Kristen, Ohio Univ. #222, 406 64
- Hamm, Terri, Alvernia Col. . #206
- Hammonds Smith, Maxine, Inter generational Wellness and Aging, Houston, TX. ... #103, 132, 316
- Hamon, Raeann R., Messiah Col. #224, 415 7
- Han, Wen Jui, Columbia Univ. #310
- Hanish, Laura D., Arizona State Univ. #423
- Hans, Jason D., Univ. of Kentucky #119, 406 44, 419
- Hanson, Shirley M. H., Emeritus, Oregon Health Sciences Univ. #120
- Harach, Lori D., Univ. of Alberta #416
- Hardesty, Jennifer L., Univ. of Illinois Urbana/Champaign #418
- Hardgrove, Abby V., Univ. of Georgia..... #216 20
- Harpel, Tammy S., Louisiana Tech Univ. #406 60
- Harris, Victor W., Utah State Univ. #406 51
- Hart, Ann Marie, Univ. of Wyoming #318 73
- Harvey, Tom, Schneider Downs W/L Summit
- Hatch, Daniel, Utah State Univ. #406 51
- Hauenstein, Emily, Univ. of Virginia..... #318 74
- Hawkins, Alan J., Brigham Young Univ. #406 56
- Hawley, Dale R., Univ. of Wisconsin Stout #318 26
- Hawver, Shelley, Jackson Community Action Agency #318 22
- Heath, Claudia J., Univ. of Kentucky #207, 418
- Hellmann, Lindsey, Univ. of Rhode Island..... #411
- Helms, Heather M., Univ. of North Carolina Greensboro #108
- Helser, Robbi, Ohio State Univ. #318 16
- Henderson, Katie L., Utah State Univ. #308, 406 40, 406 42
- Henderson, Tammy, Oklahoma State Univ. #235, 324
- Hendrix, Charles C., Oklahoma State Univ. #230
- Henley Walters, Lynda, Univ. of Georgia..... #216 20
- Hennon, Charles B., Miami Univ. #127, 226
- Henry, Carolyn S., Oklahoma State Univ. #111, 226, 406 74, 419
- Hensley, Robert B., Mansfield Univ. #406 70
- Hepp, Bethany Willis, Univ. of Delaware..... #109 6; 406 32
- Herbert, Richard, Texas Tech Univ. #105
- Hertlein, Katherine, Univ. of Nevada, Las Vegas #326
- Hertzog, Jodie L., Wichita State Univ. #406 60
- Herzog, Melissa J., Arizona State Univ. #423
- Higginbotham, Brian J., Utah State Univ. #308, 406 4, 406 41, 406 42
- Hill, Jeffrey, Brigham Young Univ. #120, 216 74
- Hilliard, Marisa, Catholic Univ. of America #216 13
- Hilton, Jeanne M., Univ. of Nevada #216 1
- Hirayama, Ryo, Oregon State Univ. #318 76
- Hobbs, Anne, NEOC..... #314
- Hobfoll, Stevan E., Kent State Univ. #318 17
- Hockaday, Cathy, Iowa State Univ. #406 16

Index of Program Participants



- Hohmann Marriott, Bryndl E., Penn State Univ. #406 65
- Holcomb, Jeanne A, Univ. of Florida #318 57
- Holderman, Nicole, Purdue Univ. #406 15
- Hollinger, Mary Ann, Messiah Col. #224, 403
- Hollist, Cody S., Univ. of Nebraska #318 52
- Holm, Kristen E., Natl. Jewish Medical and Research Ctr. #TCPL, 318 8
- Holman, Thomas B., Brigham Young Univ. #119, 216 40
- Holop, Kendal, Michigan State Univ. #126
- Holt, Melissa, Univ. of New Hampshire #406 14
- Holtrop, Kendal, Michigan State Univ. #216 30, 216 31
- Holtzman, Melissa, Ball State Univ. #223
- Hooker, Karen, Oregon State Univ. #318 3
- Hoover, John H., St. Cloud State Univ. #123
- Horlacher, Gary, Univ. of Southern California #101, 128, 340
- Horsey, Katie J., Kent State Univ. #318 17
- Horsford, Sheena, Michigan State Univ. #216 30
- Horton, Joseph J., Grove City Col. #216 39
- Houghtaling, Austin W., Texas Tech Univ. #318 20
- Houlberg, Benjamin J., Oklahoma State Univ. #226
- Hovick, Shelly R., Univ. of Georgia #406 57
- Hryniewicz, Joyce, GSK Consumer Healthcare, W/L Summit
- Huang, Shu Man, Diwan Univ. #116
- Huddleston Casas, Catherine A., Univ. of Nebraska. #125, 223
- Huehner, Angela J., Virginia Tech #318 27
- Huff, Linda, #310
- Huinink, Johannes, Univ. of Bremen. TC1A
- Humble, Aine M., Mt. St. Vincent Univ. #315, 337
- Hunter, Elizabeth G., Univ. of Kentucky #222
- Hunter, Sally B., Univ. of Tennessee #308
- Hurt, Tera R., Univ. of Georgia #327
- Husser, Erica K., Virginia Tech #412
- Huston, Ted L., Univ. of Texas Austin. #117, 406 54
- Hwang, Abraham, Messiah Col. #224, 406 21
- I**
- Illsley Clarke, Jean, J I Consultants, MN #204, 330
- Ishii Kuntz, Masako, Univ. of California, Riverside #225
- Ispa Landa, Simone, Harvard Univ. #406 35
- Israelsen, Craig, Brigham Young Univ. #111
- Ittig, Maureen P., Univ. of Wisconsin Madison #223
- J**
- Jackson, Barbara Kirk #318 25
- Jacobson, Arminia, Univ. of North Texas #332, 406 2
- Jacobson, Lauren P., Penn State Altoona #208
- Jager, Kathleen B., Michigan State Univ. #230
- Jamison, Tyler B., Univ. of Missouri Columbia 118
- Jarrett, Robin L., Univ. of Illinois Urbana Champaign #216 12
- Jarvis, Mark O., Penn State Altoona #314
- Jasper Crase, Sedahlia, Iowa State Univ. #406 16
- Jefferson, Stephanie R., Univ. of Illinois Chicago #216 12
- Jenkins, Jaelynn, Brigham Young Univ. #406 56
- Jenkins, Jaime L., Univ. of Florida #322
- Jennings Harris, Lori, Indiana Univ. of Pennsylvania #318 1
- Jeong, Yu Jin, Oregon State Univ. #105, 127
- Jewson, Dwight, Strategic Frame working, Inc. #402
- Ji, Cheng Shuang, Univ. of Maryland #309
- Joest, Karen S., SUNY Oneonta #415 8
- John, Aesha, Oklahoma State Univ. #406 6
- Johnson, David, Penn State Univ. #101
- Johnson, Deborah J., Michigan State Univ. #318 56
- Johnson, Michael P., Penn State Univ. #122
- Johnson, Phyllis J, Univ. of British Columbia #216 29
- Joo, Eunjee, Hoseo Univ. #216 2
- Jordan, Erica, Univ. of Alabama #406 5
- Jorgensen, Bryce L., Virginia Tech #109 5
- Jorgensen, Stephen, Univ. of Missouri Columbia #218 8
- Joseph, Tamara, Univ. of Massachusetts #107
- Jung, Eun Ju, Univ. of Nebraska Lincoln #216 8
- K**
- Kaestle, Christine E., Virginia Tech #415 10
- Kakiuchi, Kristin, Univ. of Nevada, Las Vegas. #326
- Kamp Dush, Claire M., Ohio State Univ. #210
- Kanitkar, Kirti , Texas Tech Univ. #105
- Karasik, Rona J., Messiah Col. #310
- Karney, Benjamin, RAND Corporation. #108
- Katafiasz, Heather A., Ohio State Univ. #216 57
- Kato, Kuniko, Hitachi Family Education Research Inst. #225
- Katras, Mary Jo, Univ. of Minnesota #207
- Katsurada, Emiko, Kwansei Gakuin Univ. #406 1
- Kaura, Shelby A., Iowa State Univ. #318 31, 318 36
- Kazura, Kerry, Univ. of New Hampshire #423
- Keiley, Margaret K., Auburn Univ. #406 45
- Keller, Kay, Florida State Univ. #318 72
- Kelly, Jenell N., Student #129
- Kelton, Serenity, FamilyConnections #216 50
- Kennedy Kubose, Denise, Univ. of Michigan #123
- Kerns, Kathryn A., Kent State Univ. #406 63
- Kerpelman, Jennifer L., Auburn Univ. #318 7, 406 34, 406 68
- Khaw, Lyndal Bee Lian, Univ. of Illinois Urbana/Champaign #118, 418
- Killoren, Sarah E., Arizona State Univ. #216 18
- Kim, Seongeun, Pennsylvania State Univ., Delaware County #216 7, 417
- Kim, Soohong, Univ. of Minnesota #406 31
- Kirby Wilkins, Jacqueline, Intellisolove, Inc. #203, 339
- Kirch Holliday, Jean, Univ. of Missouri Columbia #216 71
- Kisler, Tiffani S., Univ. of Rhode Island. #212, 326
- Kithakye, Mumbe S., Oklahoma State Univ. #406 6
- Klein, David, Univ. of Notre Dame #119
- Klein, Shirley, Brigham Young Univ. #120, 216 74
- Kline Rhoades, Galena, Univ. of Denver. #210
- Knapp, Stan, Brigham Young Univ. TC2B
- Knerl, Michael, Ohio State Univ. #216 57, 318 49, 420
- Knestel, Andrea, Syracuse Univ. #216 35
- Knight, George, Arizona State Univ. #309
- Ko, Mei Ju Meryl, Purdue Univ. #216 54, 406 31
- Koblinsky, Sally A., Univ. of Maryland #216 14, 309
- Koech, Alice , Univ. of Kentucky. #418
- Koerner, Susan Silverberg, Univ. of Arizona #108
- Koivunen, Julie M., Univ. of Wisconsin Stout #406 33
- Kondo, Karli , Univ. of Rhode Island #318 66
- Korth, Byran B., Brigham Young Univ. #314
- Kostelc, Jane A., This Is My Family #104
- Kostina Ritchey, R. Erin, Texas Tech Univ. #109 1, 216 3, 216 72
- Kozma, Albert, Univ. of Prince Edward Island. #410
- Kramer, Laurie F., Univ. of Michigan #123
- Krehbiel, Michelle J., Univ. of Vermont #229
- Krishnakumar, Ambika, Syracuse Univ. #110
- Krueger, Sarah, Catholic Univ. of



Index of Program Participants

- America #216 13
Kurtz, Jodi M., Univ. of Washington #216 46
Kushwaha, Madhu, Benares Hindu Univ. #116
Kuvallanka, Katherine A., Miami Univ. #231
Kwon, Kyong Ah, Purdue Univ. #216 54, 406 31
Kwon, Young In, Yonsei Univ. #105
- L**
Ladd, Linda D., Texas Woman's Univ. . . #123, 318 25, 336 2, 408
Laird, Robert D, Louisiana State Univ. #406 27
Lal, Arpita, Seton Hill Univ. #318 12
Lambert, Nathaniel M., Florida State Univ. . #TC3A, 128, 216 75
Lambert Shute, Jennifer, Valdosta State Univ. #415 8
Lamorey, Suzanne, Univ. of North Carolina Charlotte #216 26, 318 29
Lanigan, Jane D., Washington State Univ. Vancouver #248, 344, 415 4
Lanza, Stephanie T., Penn State Univ. #404
LaPierre, Tracey A., Univ. of Kansas #124
LaRossa, Ralph, Georgia State Univ. #225, 313
Larson, Jeffrey H., Brigham Young Univ. #216 17
Lassig, Sara L., Univ. of Minnesota #115
Lauer, Sean, Univ. of British Columbia #119
Lazarevic, Vanja, Univ. of Illinois #409
Lee, Jaerim, Univ. of Minnesota #207
Lee, NaYeon, Texas Tech Univ. #TC2A, 105
Lee, Soyoung, Virginia Tech #105, 216 37, 216 51
Lee, Sun A., Univ. of Arizona #408
Lee, Tom, Utah State Univ. #406 53
Lee, Youn Mi, Mississippi Univ. for Women #209, 332
Leerkes, Esther M., Univ. of North Carolina Greensboro #310, 404, 406 69, 414
Lemery Chalfant, Kathryn, Arizona State Univ. #406 3, 406 4
Leone, Janel M., Syracuse Univ. #122, 209
Leslie, Leigh A, Univ. of Maryland #218 9
Letiecq, Bethany, Montana State Univ. #310
Levaro, Elizabeth B., Oregon State Univ. #318 76
Leventhal, Tama, Johns Hopkins Univ. #335
Lewin Bizan, Selva, Boston Col. #413
Lewis, Denise C., Univ. of Georgia #222
Li, Cniting, SUNY Oneonta #109 2, 406 34
Li, Li, Emory Univ. #418
Li, Wenzhen, Univ. of Nevada, Reno #127
Lichter, Daniel, Cornell Univ. #210
Liechty, Janet, Univ. of Maryland #325
Likani, Adriatik, Kansas State Univ. #110, 318 30
Lim, Ji Young, Miami Univ. #233, 419
Lin, Shun Tzu, Texas Tech Univ. #216 4
Liu, Chieh Wen, Rutgers Univ. #324
Livingston, Larry R., Univ. of Illinois Springfield #318 43
Logan, Jade, Univ. of Massachusetts #107
Lohman, Brenda J., Iowa State Univ. #207, 318 31, 318 36
London Bocknek, Erika B., Michigan State Univ. #230, 318 22, 324
London, Erika, Michigan State Univ. #406 26
Longmore, Monica, Bowling Green State Univ. #117
Longo, Rich, Devon Health Serv., Inc. W/Life Summit
Looman, Wendy S., Univ. of Minnesota #206, 318 24
Lorenz, Fredrick, Iowa State Univ. #TC3C
Loser, Rachel W., Brigham Young Univ. #216 74
Loy, Martin, Univ. of Wisconsin Stevens Point #109 2
Lu, Ting, Purdue Univ. ... #216 54
Lumpkin, Chantel, Western Michigan Univ. #415 2
- M**
Mabry, J. Beth, Indiana Univ. of Pennsylvania. #318 1
Macchi, C. R., Kansas State Univ. #234, 318 10
MacDermid, Shelley, Purdue Univ. #TC2A, W/L Summit, 107, 113, 406 55, 407 4
MacDonald, Maurice, Northern Illinois Univ. #125, 406 72
Machara, Margaret, Tennessee State Univ. #318 21
Mack, Shelley C., Northern Illinois Univ. #406 72
MacTavish, Katherine A., Oregon State Univ. #421
Maggard, Sheila, Ohio State Univ. #106
Maisel, Natalya #210
Make, Barry J., Natl. Jewish Medical and Research Ctr. #318 8
Malia, Julia A., Univ. of Tennessee #124, 127
Mancini, Jay A., Virginia Tech #216 37
Mandleco, Barbara, Brigham Young Univ. #333
Manes, Rachel, Florida State Univ. #318 72
Mangelsdorf, Sarah C., Univ. of Illinois Urbana Champaign #413
Manning, Wendy, Bowling Green State Univ. #210
Manohar, Namita N., Univ. of Florida #312 3
Manoogian, Margaret M., Ohio Univ. #222, 405, 406 64
Marable, Andrea D., Univ. of Tennessee #124, 308
Marchal, Joseph, James Madison Univ. #411
Maring, Elisabeth F., Fulbright Visiting Lecturer #116, 312
Markham, Melinda S., Univ. of Missouri Columbia #109 10
Markman, Howard J., Univ. of Denver #210
Marks, Loren, Louisiana State Univ. #216 27
Marks, Stephen, Univ. of Maine #138, 219, 320 6
Marrero, Matthew, Louisiana State Univ. #406 27
Marshall, Elaine S., Brigham Young Univ. #239, 333, 410
Marshall, James P., Univ. of Arkansas. #318 50, 341
Marsiglio, William, Univ. of Florida #232, 313
Martin, Carol Lynn, Arizona State Univ. #423
Martin, Sally S., Univ. of Nevada, Reno #415 3
Martino, Carma, Brigham Young Univ. #228
Masciadrelli, Brian, Univ. of Illinois Urbana/Champaign . . #234
Masiarchin, M. Paul, St. Cloud State Univ. #123
Masten, Ann S., Univ. of Minnesota #403
Mata, Andrea D., Kent State Univ. #233
Matheson, Jennifer L., Colorado State Univ. #318 18
Mattey, Monadine, Ohio State Univ. #106
Matthews, Wayne, North Carolina State Univ. #113
Marzek, Amanda E., Univ. of Minnesota Twin Cities . #406 43
Maurer, Trent W., Georgia Southern Univ. #318 19
Mbiti, Michael N., Anderson Univ. #127
McCafferty, James, Cuyahoga County, OH Dept. of Child. and Fam. Serv. . . #PP Pre conf. Wk
McClintock Comeaux, Marta, Univ. of Maryland. #336 11
McClow, Courtney, Florida State Univ. #318 72
McClure, Shannon, Iowa State Univ. #406 16
McConatha Roesle, Melina, Univ. of Delaware #109 6
McConnell, Allen D., Ohio State Univ. #336 7
McCulloch, B. Jan, Univ. of Minnesota #115
McCurdy, Karen, Univ. of Rhode Island #318 66
McDonald, Jill A., Miami Univ. #318 13
McDowell, Tiffany L., Ohio State Univ. #115, 216 57, 420
McElroy, John, Michigan State Univ. #318 55
McGeorge, Christi R., North Dakota State Univ. ... #126, 326

Index of Program Participants



- McGraw, Lori A., Oregon State Univ. #421
- McGuigan, William M., Penn State Univ. Shenango #318 37
- McGuire, Jennifer K., Washington State Univ. #415 10
- McHale, Susan M., Penn State Univ. #414
- McKee, J. Edson, James Madison Univ. #411
- McKendrick, Shelly, Florida State Univ. #318 72
- McKelvey, Lorraine M., Univ. of Arkansas Medical Sciences #318 22
- McLanahan, Sara, Princeton Univ. #213
- McLoyd, Vonnie C., Univ. of North Carolina #310
- McNair, Lily D., Univ. of Georgia #327
- McNanghton, Tammie, Highmark W/L Summit
- McNeil, Cara, Univ. of Connecticut #216 60
- McQuillan, Julia, Univ. of Nebraska Lincoln #314
- McRae, Jill, FamilyConnections #216 50
- Medeiros, Lydia, Ohio State Univ. #106
- Melby, Janet, Iowa State Univ. #TC1C, TC3C
- Menard, Anne, Natl. Res. Ctr. on Domestic Violence #122
- Mendenhall, Tai, Univ. of Minnesota #323
- Meng, Yongmei, Univ. of Nebraska Lincoln #127
- Merten, Michael J., Oklahoma State Univ. #216 43, 226, 406 74
- Mertensmeyer Ryan, Carol, Univ. of Missouri Columbia #216 70, 216 71
- Meschke, Laurie L., San Francisco State Univ. #123
- Meszaros, Peggy S., Virginia Tech #216 51
- Metallinos Katsaras, Elizabeth, Simmons Col. #318 66
- Meteyer, Karen, Univ. of Massachusetts #107
- Meyer, Andrea S., Florida State Univ. #318 23, 318 28
- Meyer, Kevin, Ohio State Univ. #420
- Milardo, Robert, Univ. of Maine #TC Plenary, #218 1
- Miles, Teresa, Univ. of Illinois #418
- Miller, Lanra M., Purdue Univ. #406 48
- Miller, Richard B., Brigham Young Univ. #318 52
- Montgomery, Marilyn, Florida Int. Univ. #410
- Monroe, Pamela, Louisiana State Univ. #121, 131, 141, 402
- Montoya, Angela, Auburn Univ. #318 7
- Moore, Mary Julia C., Univ. of North Carolina Greensboro #406 58
- Moore, Mignon, Univ. of California Los Angeles #321, 329
- Morelli, Gilda, Boston Col. #318 63
- Morgan, Kari, Univ. of Wyoming #318 73
- Morgan Russell, Elizabeth, Texas State Univ. #216 50
- Morley, David, Thames Valley Univ. #406 39
- Morrill, Pamela J., Utah State Univ. #308, 406 40
- Morris, Amanda S., Oklahoma State Univ. #406 6
- Morris, Michael Lane, Univ. of Tennessee #331
- Morris, Patricia, Univ. of Southern Maine #318 71
- Morrison, Johnetta, Univ. of Missonri Columbia #216 66
- Morrow, Jenny, Utah State Univ. #318 47
- Mosley, Jane, Univ. of Missouri #125
- Mujumdar, Kathryn, Miami Univ. #318 13
- Mullis, Ann K., Florida State Univ. #318 28
- Mullis, Ronald L., Florida State Univ. #318 28
- Mulsow, Miriam, Texas Tech Univ. #105, 318 53
- Murphy, Megan J., Iowa State Univ. #318 54
- Murray, Colleen, Univ. of Nevada, Reno #246
- Murry, Velma McBride, Univ. of Georgia #227, 327
- Mitchler, Matthew S., Univ. of Connecticut #326
- Myers Walls, Jndith A., Purdue Univ. #109 1, 116, 216 54, 228, 318 60, 406 31
- N**
- Nair, Rajni L., Arizona State Univ. #309, 409
- Nakano, Hiroe, Ochanomizu Univ. #216 25
- Nalls, A. Mercedes, Florida State Univ. #318 72
- Nanck, Bernhard, Chemnitz Tech Univ. #127
- Navarro, Alice, Texas State Univ. #406 72
- Nazarinia, R. Rondi, Kansas State Univ. #421
- Neagle, Jill E., Univ. of Massachusetts Boston ... #318 2
- Nesternk, Olena, Louisiana State Univ. #216 27
- Ngige, Lucy W., Northern Illinois Univ. #127, 312
- Nguyen, Emily, Louisiana Tech Univ. #216 56
- Niehm, Linda S., Iowa State Univ. #125
- Niehns, Sylvia, Utah State Univ. #TC1A, 216 36
- Nievar, M. Angela, Univ. of North Texas #332
- Nilsson, Thomy, Univ. of Prince Edward Island #410
- Njue, Jane Rose M., Northern Illinois Univ. #312, 406 72
- Noel, Harmonioje, Univ. of Nebraska Lincoln #216 55
- Noller, Patricia, Univ. of Queens land, St. Lucia. ... #TC3C, 407 5
- North Jones, Peggy A., This Is My Family #104
- Nunes, Nalin de Araujo, Brigham Young Univ. #318 52
- O**
- Ogolsky, Brian, Univ. of Arizona #TC1A, 110
- Ogunade, Adekanbi O., California State Univ. Northridge .. #216 3
- Ohtsnki, Nami, Ochanomizu Univ. #216 25
- Oldham, Erin, Glenwood Research #318 71
- Oliveri, Cindy S., Ohio State Univ. #106
- Olmstead, Spencer B., Florida State Univ. #TC3B, 126, 318 23
- Olsen, Charlotte Shoup, Kansas State Univ. #331
- Olson, Kathleen, Univ. of Minnesota #228
- Olson, Terrance, Brigham Young Univ. #TC3C, 111
- Ontai, Lenna L., Univ. of California Davis. ... #405, 415 3
- Openshaw, D. Kim, Utah State Univ. #318 47
- Oravec, Linda M., Towson Univ. #415 5
- Orpen, Sean, Seattle Pacific Univ. #241
- Orthner, Dennis, Univ. of North Carolina #113
- Oswald, Ramona Faith, Univ. of Illinois Urbana/Champaign #321, 329
- Ourada, Verna E., Oregon State Univ. #115, 318 76
- P**
- Pacci, Malerie S., Penn State Univ. Shenango #318 37
- Palkovitz, Rob, Univ. of Delaware #TC1B, 232
- Palm, Glen F., St. Cloud State Univ. #123
- Pan, En Ling, National Taiwan Normal Univ. #216 5
- Parade, Stephanie H., Univ. of North Carolina Greensboro #406 69
- Parra Cardona, Jose Ruben, Michigan State Univ. #126, 216 30, 216 31, 309
- Parrish, Andrew, New Mexico State Univ. #109 8
- Pasley, B. Kay, Florida State Univ. #TCPL, 133, 314, 320 7, 413, 416
- Patrick, Amy, MHMR #336 2
- Paulk, Amber, Auburn Univ. #406 68
- Pearson, Katherine, Penn State Univ. #403
- Pegoraro Schull, Christine, No. Virginia Community Col. #212, 318 75, 324
- Pendry, Patricia, Northwestern Univ. #415 11
- Penick, Starrla R., Univ. of North Texas #406 2
- Penny, Saleem Hne, Catholic Univ. of America. #216 13
- Perlman, Dan, Univ. of North Carolina Greensboro #110
- Perry, Yvette #TC3A
- Perry Jenkins, Maureen, Univ. of Massachusetts ... #107, 216 44
- Peters, Cheryl L., Oregon State Univ. #308



Index of Program Participants

- Peters, Sherry L., State of PA
Bureau of Children's Behav.
Hlth. Serv., Div. of Policy,
Planning and Program Dev.
..... PP Pre conference Wk.
- Petersen, Gary, Miami Univ. Ohio
..... #102, 127, 407 7
- Peterson, Colleen, Univ. of Nevada
Las Vegas..... #237, 326
- Peterson, F. Ryan, Univ. of Central
Missouri..... #216 58
- Peterson, Gary W., Miami Univ.
..... #127, 226
- Peterson, Ryan, Univ. of Central
Missouri..... #406 25
- Pettit, Gregory S, Anburn Univ.
..... #406 66
- Pfarr, Jodi, Aha Process..... #217
- Phenice, Lillian A., Michigan State
Univ..... #318 51
- Phillips, Amy E, Ohio State Univ.
..... #423
- Phillips, Andrew K., Ohio State
Univ..... #423
- Phillips, Shelly, Univ. of Tennessee
Ext..... #318 33
- Pidcock, Boyd W, Lewis and Clark
Col..... #216 63, #410
- Piercy, Kathleen W, Utah State
Univ..... #410
- Pinsonault, Laura, Univ. of
Wisconsin Madison..... #318 69
- Pitman, Joe F, Anburn Univ.
..... #110, 406 68
- Pitzer, Lindsay, Purdue Univ.
..... #406 48
- Pizzolato, Jane E., Univ. of
Pittsburgh..... #216 16
- Pleck, Joseph, Univ. of Illinois
Urbana/Champaign..... #413
- Polzin, Lewis R, Immanuel Evan.
Luth. Church, Freeport, IL #128
- Plowman, Elizabeth J., Univ. of
Minnesota..... #415 9
- Plunkett, Scott W, California State
Univ..... #216 3, 221, 406 74
- Pong, Holly, Univ. of California,
Davis..... #405
- Powell, Courtney C., Virginia Tech
..... #318 27
- Powell, Lane, Texas Tech Univ.
..... #216 72
- Powell, Megan, Univ. of Missouri
Columbia..... #216 71
- Powell, Pamela, Univ. of Nevada
..... #216 1
- Powell, Sharon, St. Olaf Col.
..... #216 72
- Powers, Joelle D, UNC Chapel Hill
..... #406 9
- Pratt, Dawn, Purdue Univ. . . #230
- Prenovost, Mary A., Boston Col.
..... #318 63
- Presbury, Jack, James Madison
Univ..... #411
- Preston, Marilyn J, Univ. of
Missouri Columbia..... #216 66
- Price, Christine, Montclair State
Univ..... #129, 334
- Proulx, Christine M., Univ. of
Missouri Columbia . . #108, 117
- Purk, Janice K., Mansfield Univ.
..... #318 6
- Purwell, Katherine, Texas State
Univ..... #406 10
- Purvin, Diane M., Wellesley Col.
..... #209
- Pyke, Karen D., Univ. of California,
Riverside..... #241
- ## Q
- Quek, Karen Mni Teng, Seattle
Pacific Univ..... #116, 241, 417
- Qian, Zhenchao, Ohio State Univ.
..... #210
- Quiroga, Michelle, Florida State
Univ..... #318 72
- Quist, Beth A., Working Family
Resource Center..... #336 5
- ## R
- Radina, M. Elise, Miami Univ.
..... #201, 222, 318 13
- Radnovich, Heidi L, Univ. of
Florida..... #318 48
- Ramadoss, Kamala, Purdue Univ.
..... #135
- Randolph, Suzanne M., Univ. of
Maryland..... #216 14, 331
- Rattigan, Susaye S., Kent State Univ.
..... #406 23
- Raner, Amy, RAND Corp.
..... #108, 414
- Ravert, Russell, Univ. of Missouri
Columbia..... #216 66
- Recker, Nancy K., Ohio State Univ.
..... #216 62
- Reed, Philip L., Michigan State
Univ..... #318 58
- Reeser, Cynthia S., Univ. of
Kentucky..... #207
- Rehm, Marsha, Illinois State Univ.
..... #216 47
- Remley, Dan, Ohio State Univ.
..... #106
- Rennekamp, Denise, Oregon State
Univ..... #308
- Rettig, Kathy, Univ. of Minnesota
..... #111
- Reyes, Nenetzin, Indiana Wesleyan
Univ..... #311
- Reyes, Robert, Anderson Univ.
..... #224, 406 21
- Rezac, Sandra J., SUNY Plattsburgh
..... #314, 318 42
- Rhoden, Lyn, Univ. of North
Carolina Charlotte..... #318 29
- Rhodes, Galena Kline..... #210
- Richards, Leslie, Oregon State Univ.
..... #405
- Ridgway, Marcella, Univ. of Illinois
..... #418
- Ridley, Carl, Univ. of Arizona
..... #TC1A
- Riesgraf, Michelle, Community
Action Partnerships of Ramsey
and Washington Cies..... #323
- Rinelli, Lauren N., Bowling Green
State Univ..... #318 14
- Ripoll, Karen, Univ. de los Andes
..... #TC3A
- Ritblatt, Shulamit, San Diego State
Univ..... #238
- Roberts, Darryl W., Univ. of
Maryland..... #318 34
- Roberts, Kelly M. Oklahoma State
Univ..... #220
- Roberts, Linda J., Univ. of
Wisconsin Madison..... #412
- Robila, Mihaela, Queens Col.,
CUNY..... #422
- Robinson, David W, Georgia
Southern Univ..... #318 19
- Robinson, Linda C., East Carolina
Univ..... #233, 226
- Roche, Kathleen M., Johns
Hopkins Univ..... #117, 335
- Rodgers, Kathleen Boyce, Washing-
ton State Univ..... #318 39, 335
- Rodriguez, Ariel, So. Virginia Univ.
..... #325
- Rohrig, Ashley B, Univ. of
Nebraska Lincoln..... #318 15
- Rolling, Emily S., Oklahoma State
Univ..... #109 3, 318 41
- Rombo, Dorothy O., Univ. of
Minnesota . . #127, 216 21, 312
- Roosa, Mark W., Arizona State
Univ..... #309, 409
- Ruper, Scott, Utah State Univ.
..... #318 47
- Roper, Susanne Olsen, Brigham
Young Univ..... #239, 333
- Rose, Hilary, Concordia Univ.
..... #TC1B, 129
- Rose, Roderick A., Univ. of North
Carolina Chapel Hill . . . #406 9
- Rosenblatt, Paul, Univ. of
Minnesota..... #TC1B
- Rosle, Melina McConatha, Univ. of
Delaware..... #318 32
- Rothrauff, Tanja C, Univ. of
Missouri..... #406 18
- Rouch, Gareth, Massey Univ. . #125
- Rouse Arnett, Marlo, Georgia
Southern Univ..... #216 59
- Rowland, Andrey J., Univ. of North
Texas..... #314
- Roy, Kevin, Univ. of Maryland
..... #232, 406 22, 421
- Rubin, Roger, Emeritus, Univ. of
Maryland..... #320 8
- Rudy, Duane, Univ. of Missouri
Columbia..... #216 66
- Rueter, Martha, Univ. of Minnesota
..... #TC3C
- Rokni, Toiia L., Michigan State
Univ..... #318 56
- Russell, Christiana M., Ohio State
Univ..... #419
- Russell, Stephen T., Univ. of
Arizona..... #335, 415 10
- Russo, Theresa J., SUNY Oneonta
..... #216 42
- Ryder, Kelsey, Iowa State Univ.
..... #406 62
- ## S
- Saathoff Wells, Tara, Centtal
Michigan Univ. . . . #TC2A, 135
- Sabatelli, Ronald, Univ. of
Connecticut. #TCPL, TC3A, 108
- Sakai, Kazufumi, Ochanomizu
Univ..... #216 25
- Samuel, Javiette, Tennessee State
Univ..... #318 21
- Sanders, Ann, Kansas State Univ.
..... #318 70
- Sanders Hahs, Erin, Kansas State
Univ..... #234
- Sanderson, Jessica , Univ. of
Connecticut..... #324
- Sands, Tovah, California State Univ.
..... #216 3, 221, 406 74
- Sanford, Nicole M., Virginia Tech
..... #406 61
- Sanjay, Kumar, Mahatma Gandhi
Kashi Vidyapith Univ. . . . #116
- Sano, Yoshie, Washington State
Univ. Vancouver..... #405

Index of Program Participants



- Sawyer, R. John, Univ. of Southern Mississippi #118
- Sayer, Aline, Univ of Massachu-
setts Amherst. #216 44
- Schaefer, Nancy, Ohio Dept. of
Health #106
- Scheer, Scott D., Messiah Col.
. #310, 318 16
- Schermerhorn, Alice C, Univ. of
Notre Dame #414
- Schiffman, Rachel F, Univ. of
Wisconsin Milwaukee . . #318 22
- Schneider, Kristin A., Univ. of
Minnesota #228
- Schnurr, Melissa P, Iowa State
Univ. #318 36
- Schoppe Sullivan, Sarah J., Ohio
State Univ.
. #216 38, 406 28, 413, 414, 423
- Schueths, April M., Univ. of
Nebraska Lincoln #216 28
- Schultz, Tia R., So. Illinois Univ.
. #318 4
- Schulz, Constance #308
- Schumm, Walter R., Kansas State
Univ. #101, 110, 320 9, 421
- Schvaneveldt, Paul L., Weber State
Univ. #226, 302
- Schwab, Jacqueline E., Penn State
Mont Alto #208
- Schwarz, Rona, Purdue Univ. . #113
- Schwill, David, Venango Cty, PA
Children and Youth Service
. PP Pre conf. Wk.
- Scott, Jean Pearson, Texas Tech
Univ. #216 4
- Searle, Travis P., Weber State Univ. .
. #226
- Secrist Mertz, Christine A., Mid
Iowa Family Therapy Clinic
. #318 54
- Segrin, Chris, Univ. of Arizona
. #108
- Seibert, Ashley C., Kent State Univ.
. #406 63
- Seiling, Sharon, Ohio State Univ.
. #405
- Seiter, Liann, Brigham Young Univ.
. #216 33
- Seo, Jinsook Helen, Florida State
Univ. #124
- Serovich, Julianne M., Ohio State
Univ. #115, 318 61
- Settles, Barbara H, Univ. of
Delaware #111
- Seybold, Kevin S, Grove City Col.
. #216 39
- Shabo, Liliana, Univ. of Delaware
. #109 6
- Shannon, Jacqueline J, Univ. of
Maryland #232
- Shapiro, Constance H., Univ. of
Illinois Urbana/Champaign
. #336 1
- Sharapan, Hedda, Mr. Rogers'
Neighborhood
. Ext. Pre conference WK
- Shartrand, Angela , Nad. Collegiate
Inventors and Innovators
Alliance. #318 63
- Shehan, Constance, Univ. of
Florida #320 10
- Shellhase, Katherine, Florida State
Univ. #318 72
- Shelton, Lawrence G., Univ. of
Vermont #229
- Shih, An Ti, Iowa State Univ.
. #125 3
- Shih, Kristy Y., Univ. of California,
Riverside #241, 245
- Shinjo, Yuko, Nagoya Univ.
. #406 30
- Shirer, Karen, Michigan State Univ.
. #406 26
- Shjegstad, Brinn H., Iowa State
Univ. #207
- Shreffler, Karina M., Penn State
Univ. #125, 336 4
- Shriner, Michael, Florida State Univ.
. #215
- Silk, Jennifer, Univ. of Pittsburgh
. #406 6
- Silva, Lnciana C., Univ. of Georgia
. #109 9, 216 24
- Silverstein, Merrill , Univ. of Sonth-
ern California #101, 128
- Silverthorn, Brandon, Ohio State
Univ. #216 57, 318 49, 420
- Silvey, LeAnne E., Michigan State
Univ. #318 51
- Simons, Leslie Gordon, Univ. of
Georgia #318 45, 406 12
- Simons, Ronald L., Univ. of
Georgia. #336 8
- Simson, Emma, Univ. of Maryland
. #405
- Skinner, Denise, Univ. of
Wisconsin Stout #112
- Skogrand, Linda, Utah State Univ.
. #308 3, 406 40, 406 51
- Skrypnik, Berna J., Univ. of Alberta
. #406 8, 416
- Slasser, Lauren R., Miami Univ.
. #318 13
- Smart, Laura S., No. Illinois Univ. .
. #109 4, 125
- Smith, Deborah B., Univ. of
Missouri. #125
- Smith, Delores E., Univ. of
Tennessee. #406 13
- Smith, Gabrielle S., Illinois State
Univ. #318 9
- Smith, JuliAnna Z., Univ of Massa-
chusetts Amherst. . #107, 216 44
- Smith, Nicole, So. Virginia Univ.
. #325
- Smith, Suzanna D., Univ. of Florida
. #318 40, 318 62, 322, 422
- Smith, Suzanne, Washington State
Univ. Vancouver #235
- Snyder, Debra R., Grove City Col. .
. #415 7
- Snyder, Iliana B., Brigham Young
Univ. #216 17
- Solheim, Catherine, Univ. of
Minnesota #207
- Spanier, Graham B, Penn State
Univ. #121
- Sparks, Jacqueline A., Univ. of
Rhode Island. #326
- Spjeldnes, Solveig S., Univ. of
Pittsburgh #332
- Speirs, Katherine E., Univ. of
Maryland #325, 406 24
- Sprenkle, Dong H., Purdue Univ.
. #406 45
- Sprey, Jetse, Emeritus, Case
Western Reserve Univ.
. #TC2B, 218 12
- St. Clair Christman, JeanMarie,
Penn State Univ. #408
- Stanley, Scott M., Ctr. for Marriage
and Family Studies, Denver, CO
. #119, 210
- Stawski, Robert S., Penn State Univ.
. #318 11
- Steed, April, Brigham Young Univ.
. #216 52, 228
- Steffek, Lisa M, Univ. of Texas
. #117
- Steffenhagen, Kari, Univ. of
Wisconsin Stevens Point
. #109 2
- Steffenhagen, Kari A., Univ. of
Wisconsin Stevens Point
. #109 2, 118
- Steimle, Brynn M., Brigham Yonng
Univ. #228
- Stellberg Filbert, Jessica, Univ. of
Nevada, Las Vegas #326
- Stevenson, Armeda, Univ. of
Nevada, Las Vegas #230
- Stewart, Pearl E., Montclair State
Univ. #109 7, 309
- Stogner, Catherine, Middle
Tennessee State Univ. . . #318 33
- Stoker, Maia, Brigham Young Univ.
. #333
- Stolz, Heidi E., Univ. of Tennessee
. #308
- Stone Carlson, Thomas, North
Dakota State Univ. . . #126, 326
- Stone, Dana, Univ. of Oregon
. #412
- Stone, Linda, Towson Univ. . . #415
- Stringer, Kate J., Anburn Univ.
. #406 68
- Sturm, Michael, Univ. of Delaware
. #109 6
- Snjansky, Joanne G., KEY Group
. W/L Summit
- Sullivan, Jason M., Ohio State Univ.
. #216 38, 318 16
- Sullivan, Kate, Univ. of Texas at
Austin. #406 37
- Snpple, Andrew J., Univ. of North
Carolina Greensboro #221
- Surra, Catherine A., Univ. of Texas
. #117
- Sutner, Kathy, Dick's Sporting
Goods W/L Summit
- Sntton, Eva M, Univ. of Missouri
. #118
- Swanson, Jodi, Arizona State Univ.
. #406 3, 406 4
- Sykes, Jessica, Miami Univ. . . #226
- Szinovacz, Maximiliane E., Univ. of
Massachusetts Boston
. #318 2, 320 11
- ## T
- Takeuchi, David, Univ. of
Washington, Seattle. #241
- Talley, Susan D., Utah State Univ.
Uintah Basin #419
- Tambling, Rachel Blyskal, Univ. of
Georgia. #406 12
- Tang, Chung Ya, Private Practice
. #406 55
- Tassone, Olivia, PNC Financial
Services W/L Summit
- Taylor, Alan C., Syracuse Univ.
. #334
- Thames, Sheron, Univ. of Alabama
Birmingham #409
- Thayer, Shawna M., American Girl
. #212
- Thomann, Ellissa, Illinois State
Univ. #324
- Thomas, Volker, Purdue Univ.
. #230
- Thompson Brady, Lanra, Univ. of
Delaware #209
- Thompson Heisterman, Amita,
Univ. of Virginia #318 74



Index of Program Participants

- Thompson, Sonya S., Univ. of Alberta #406 8
- Thompson, Stacy D., Southern Illinois Univ. #419 3
- Thomsen, Debora L., Univ. of Central Missouri #216 58
- Tiggelman, Cornelius, Florida State Univ. #126
- Toews, Michelle L., Texas State Univ. #406 10, 406 72
- Tofghi, Davood, Arizona State Univ. #335
- Tonn, Teresa, Kansas State Univ. #408
- Toomey, Russell B, Kent State Univ. #406 59
- Topham, Glade L., Oklahoma State Univ. #230
- Torppa, Cynthia B., Intellisolve, Inc. #216 62
- Totenhagen, Casey J., Univ. of Arizona #318 5
- Toyokawa, Noriko, Oregon State Univ. #216 6, 318 76
- Toyokawa, Teru, Pacific Lutheran Univ. #216 6
- Trask, Bahira Sherif, Univ. of Delaware #109 6, 312, 406 32, 406 33
- Troilo, Jessica, Univ. of Missouri #109 10
- Tucker, Corinna J, Univ. of New Hampshire #406 14
- Tucker, Jenna, Univ. of North Carolina Greensboro #216 65, 310, 404
- Tucker, M. Belinda, Univ. of California, Los Angeles ... #241
- Turner, Elizabeth, No. Illinois Univ. #109 4
- Turner, Lynn A., Ctr. for Relationships #216 45
- Turner, William L., Univ. of Minnesota #216 22, 409
- Twining, Suzanna, Ohio State Univ. #318 16
- U**
- Umana Taylor, Adriana J., Arizona State Univ. #221, 309
- Unger, Donald G., Univ. of Delaware #318 64
- Updegraff, Kimberly A., Arizona State Univ. #216 18
- Uttal, Lynet, Virginia Tech ... #313
- V**
- Valiente, Carlos, Arizona State Univ. #406 3, 406 4
- van de Venne, Judy, Univ. of Kentucky #418
- van Dulmen, Manfred H. M., Kent State Univ. #111, 117, 233, 406 23, 406 46
- van Eeden Moorefield, Brad M., Central Michigan Univ. ... #TC1A, TC2A, 101, 118, 314
- Vernon Feagans, Lynne, Univ. of North Carolina #310, 404
- Vesely, Colleen K., Univ. of Maryland #325, 421
- Vest, Andrea E., Kent State Univ. #233
- Victor, Jason, Seattle Pacific Univ. #241
- Villarruel, Francisco, Michigan State Univ. #216 30
- Vincenti, Virginia B., Univ. of Wyoming #325
- Volling, Brenda L., Univ. of Michigan #414
- Vondra, Joan I., Univ. of Pittsburgh #406 7
- W**
- Wakita, Juri, Univ. of Nevada. #216
- Walcheski, Michael, Concordia Univ., St. Paul, MN #204
- Walker, Alexis J., Oregon State Univ. #115, 318 76, 407 9
- Walker, Anthony B., Kansas State Univ. #216 76
- Walker, Kathleen, Kent State Univ. #134, 318 59
- Walker, Latanya, Virginia Tech #415 8
- Walker, Susan D., Univ. of Nevada, Reno #415 3
- Walker, Susan K., Univ. of Maryland #216 49, 331 3
- Wall, Sterling K., Univ. of Wisconsin Stevens Point #109 2, 118, 408
- Wallace, Heather, Univ. of Tennessee #308
- Walls, Jill K., Univ. of North Carolina Greensboro #216 65, 404
- Walsh, Christine, Central Michigan Univ. #118
- Walters, Mikel, Georgia State Univ. #318 38
- Wamboldt, Frederick S., Natl. Jewish Medical and Research Ctr. #318 8
- Wampler, Richard S., Michigan State Univ. #311, 318 20
- Wang, Hai Ting, Univ. of Nebraska Lincoln #216 8
- Wang, Xiaofang, Univ. of Maryland, #331
- Warchal, Judith, Alvernia Col. #206
- Ward, Helen, Univ. of So. Maine #318 71
- Ware, Mixon, Eastern Kentucky Univ. #308, 325, 336 9
- Washburn, Isaac, Oregon State Univ. #101
- Wasserman, Deborah, Ohio State Univ. #406 11
- Watanabe, Hideki, Ochanomizu Univ. #216 25
- Wathen, Karen, Glenwood Research #318 71
- Watson, Wendy K., Bowling Green State Univ. #222
- Weaver, Julianna, Oklahoma State Univ. #318 41
- Weaver, Shannon E., Univ. of Connecticut #120, 216 60, 406 24
- Webb, Farrell, Kansas State Univ. #409
- Webb, Amy P., Univ. of Texas Austin #216 64, 406 37
- Weber, Cheryl, Univ. of Illinois #418
- Weber, Janice G., Univ. of Louisiana Lafayette #123
- Weeks, Lori E., Univ. of Prince Edward Island #410
- Weigel, Daniel J., Univ. of Nevada, Reno #415 3
- Weir, Gera, Michigan State Univ. #318 55
- Weir, Geraldine, Michigan State Univ. #230
- Weiss, Howard, Purdue Univ. #113
- Wells, Michael B., Ohio State Univ. #413
- Welton, Gary L., Grove City Col. #216 39
- Werner Wilson, Ronald, Univ. of Kentucky #406 62
- Whaley, Heather M, Carson Newman Col. #331
- White, Alicia C., Penn State Mont Alto #208
- White, Amanda, St. Louis Community Col. #212
- White, James M., Univ. of British Columbia #TC2B, 102, 218 11, 421
- White, Rebecca M.B., Arizona State Univ. #309, 409
- Whitehead, Denise L., Univ. of Guelph TC3B
- Whiteman, Shawn D., Purdue Univ. #406 15
- Whiting, Jason, Univ. of Kentucky #415
- Whitty, Kimberly, Oklahoma State Univ. #406 6
- Wickrama, KAS, Penn State Univ. #124, 205, 406 19
- Wickrama, Thulitha K., Penn State Univ. #124, 205, 409
- Wiersma, Jacquelyn, Texas Tech Univ. #216 63, 318 46
- Wilde, Jason L., Univ. of Minnesota #128, 318 44
- Wiley, Angela R., Univ. of Illinois #216 41, 343, 409
- Wilkins, Erica, Texas Tech Univ. #311
- Wilkinson, Deanna L., Ohio State Univ. #211
- Willerton, Elaine, Purdue Univ. #230
- Williams, Amanda L., Oklahoma State Univ. #216 43
- Williams, Dustin H., Oklahoma State Univ. #411
- Williams, Ishan, Univ. of Virginia #318 74
- Williams, Patricia, Univ. of Rhode Island #411
- Williams, Sarah E., Univ. of Texas #216 64
- Willis, Anne M., Purdue Univ. #406 48
- Willoughby, Brian J., Univ. of Minnesota #216 61
- Wilmoth, Joe D., Mississippi State Univ. #216 32
- Wilson, April C., Univ. of Texas #117
- Wilson, Colwick M., Loma Linda Univ. #406 13
- Wilson, Lovell, Univ. of Alabama Birmingham #409
- Wilson, Stephan M., Univ. of Nevada, Reno #127, 226, 403, 407 10
- Wisensale, Steven K., Univ. of Connecticut #112
- Wood, Heather, Louisiana Tech Univ. #406 60
- Woolfolk, Tara N., Univ. of Delaware #318 64
- Wright, David W., Univ. of Georgia #109 9

Index of Program Participants



X

Xia, Yan Ruth, Univ. of Nebraska
Lincoln #105, 125, 216 8, 417
Xie, Xiaolin, Northern Illinois Univ.
..... #105, 417

Y

Yarcheck, Courtney M., Ohio State
Univ. #318 16
Yaure, Robin G., Penn State Univ.
..... #216 48
Yazedjian, Ani, Texas State Univ.
..... #406 10, 406 72
Yi, Chin Chun, Academic Sinica
..... #216 5

Yip, Ming Fun, Diwan Univ. . #116
Yodanis, Carrie, Univ. of British
Columbia #119
Yoon, Hae Jin, Ohio State Univ.
..... #318 61
Yoon, Jinhee, Ochanomizu Univ.
..... #225
Yoon, Sun Young, Univ. of So.
Maine #318 71
Yorgason, Jeremy B., Brigham
Young Univ. #129, 222, 307
Yoshikawa, Hirokazu, Harvard
Univ. #310
You, Hyun Kyung, Oregon State
Univ. #421
Yount, Kathryn, Emory Univ.
..... #418

Yu, Jeong Jin, Univ. of Arizona
..... #408
Yu, Tianyi, Auburn Univ. . #406 66

Z

Zaloudek, Julie, Univ. of Minnesota
..... #128
Zarit, Steven, Penn State Univ.
..... #307
Zeiders, Katharine H., Arizona
State Univ. #409
Zhang, Jing, Univ. of Florida
..... #422
Zhang, Xiao Yun, Univ. of
Nebraska Lincoln #216 8
Zies, Susan, Ohio State Univ. Ext.
..... #106

Zissimopoulos, Leah, Univ. of
Florida #318 62
Zvonkovic, Anisa M., Texas Tech
Univ. #W/L Summit,
..... TC2A, 219



Database Resources Keeping Pace with Your Research

Request a FREE Trial Today.

NISC

www.nisc.com
sales@nisc.com

EBSCO Research
HOST Databases

www.epnet.com
information@epnet.com

National Information Services Corporation

3100 St. Paul Street, Baltimore, Maryland 21218 USA • Phone: +1 410 2430797, Fax: +1 410 2430982

www.nisc.com



Notes



Notes

JOURNAL OF COMPARATIVE FAMILY STUDIES

*The leading journal exclusively specializing
in cross-cultural family studies.*



The Journal was established in 1970 to publish high quality research in cross cultural family studies. It promotes a better understanding of inter-ethnic family interaction that is essential for all multicultural societies.

It draws articles from social science researchers around the world. It contains invaluable material for Sociologists, Anthropologists, Family Counselors, and Social Psychologists.

Published four times a year including special issues on a selected theme.

Order your subscription today!

Subscription rates for 2008

Individual – US \$150 (one year); US \$260 (two years)
~ includes airmail ~
Institution – US \$360 (one year); US \$670 (two years)
~ includes airmail & online ~

Please direct all queries, manuscripts, and books for review to:

Journal of Comparative Family Studies
Department of Sociology
The University of Calgary
2500 University Drive N.W.
Calgary, Alberta
Canada T2N 1N4

Email: jcfs@ucalgary.ca

Visit us at:
www.soci.ucalgary.ca

NCFR Past Presidents

2005 07	Pamela A. Monroe	1971 72	Eleanore B. Luckey (deceased)
2003 05	Gay C. Kitson	1970 71	Gerald R. Leslie (deceased)
2001 03	Carol A. Darling, CFLE	1969 70	Richard N. Hey
1999 2001	Stephen R. Jorgensen	1968 69	Elizabeth Force (deceased)
1998 99	William J. Doherty, CFLE	1967 68	William F. Kenkel (deceased)
1997 98	Greer Litton Fox	1966 67	William M. Smith Jr. (deceased)
1996 97	Pauline G. Boss	1965 66	F. Ivan Nye
1995 96	Michael J. Sporakowski, CFLE	1964 65	Clark Vincent (deceased)
1994 95	Alexis J. Walker	1963 64	Blaine R. Porter
1993 94	Harriette Pipes McAdoo	1962 63	Wallace C. Fulton (deceased)
1992 93	Patricia Kain Knaub	1961 62	David Mace (deceased)
1991 92	Brent C. Miller	1960 61	Harold T. Christensen (deceased)
1990 91	Lynda Henley Walters	1959 60	Aaron Rutledge (deceased)
1989 90	M. Janice Hogan	1958 59	Henry Bowman (deceased)
1988 89	David H. Olson	1957 58	Mildred I. Morgan (deceased)
1987 88	Graham B. Spanier	1956 57	David Treat (deceased)
1986 87	Hamilton I. McCubbin	1955 56	Judson Landis (deceased)
1985 86	Joan Aldous	1955	Gladys Groves (deceased)
1984 85	Sharon J. Price	1954	Dorothy Dyer (deceased)
1983 84	Bert N. Adams	1952 53	Robert Foster (deceased)
1982 83	James Walters	1951 52	John O'Grady (deceased)
1981 82	Wesley R. Burr	1950 51	Nadina Kavinoky (deceased)
1980 81	Kate Garner (deceased)	1948 50	Ernest G. Osborne (deceased)
1979 80	Ira L. Reiss	1946 48	Lawrence Frank (deceased)
1978 79	Paul C. Glick (deceased)	1944 46	Sidney Goldstein (deceased)
1977 78	Gerhard Neubeck	1942 44	Ernest W. Burgess (deceased)
1976 77	William C. Nichols Jr.	1940 42	Ernest Groves (deceased)
1975 76	Carlfred B. Broderick (deceased)	1939 40	Adolf Meyer (deceased)
1974 75	Richard K. Kerckhoff (deceased)	1938 39	Paul Sayre (deceased)
1973 74	Leland J. Axelson		
1972 73	Murray A. Straus		

NCFR Fellows

Alan C. Acock	Rand D. Conger	Diane K. Kieren	Joe F. Pittman
Bert N. Adams	Margaret Crosbie-Burnett	Gay C. Kitson	Joseph Pleck
Joan Aldous	Carol A. Darling	Judith Landau	Blaine R. Porter
Katherine R. Allen	J. Kenneth Davidson, Sr.	Leigh A. Leslie	Sharon Price
Paul R. Amato	Randal D. Day	Edith A. Lewis	Karen A. Roberto
Elaine A. Anderson	David H. Demo	Shelley MacDermid	Roger H. Rubin
Margaret E. Arcus	Peggye Dilworth-Anderson	Jay A. Mancini	Walter R. Schumm
Jean W. Bauer	William J. Doherty	Stephen R. Marks	Karen Seccombe
Patricia Bell-Scott	Margaret Feldman	Harriette P. McAdoo	Constance L. Shehan
Vern L. Bengtson	Francis D. Fincham	Hamilton McCubbin	Graham B. Spanier
Felix M. Berardo	Mark A. Fine	Patrick C. McKenry (deceased)	Michael J. Sporakowski
Rosemary Blieszner	Greer Litton Fox	Robert M. Milardo	Jetse Sprey
Karen Bogenschneider	Lawrence H. Ganong	Brent C. Miller	M. Duncan Stanton
Alan Booth	H. Wallace Goddard	Phyllis Moen	Maximiliane Szinovacz
Pauline Boss	Harold D. Grotevant	Judith A. Myers-Walls	Jay D. Teachman
Gary L. Bowen	Shirley M. H. Hanson	Patricia Noller	Patricia Voydanoff
Don W. Bower	Gladys J. Hildreth	Dennis K. Orthner	Alexis J. Walker
Cheryl Buehler	Michael P. Johnson	B. Kay Pasley	James M. White
Thomas R. Chibucos	Stephen Jorgensen	Gary W. (Pete) Peterson	Lynn White
Marilyn Coleman			Stephan M. Wilson